Weather: Increasing Cloud, Warmer

Victoria Daily Times

TODAY'S NEWS TODAY
Telephone 382-3131
Classified 386-2121

85th Year, No. 285 ★★ VICTORIA, B.C., FRIDAY, MAY 16, 1969—48 PAGES PRICE: 10 CENTS WEEKEND 15 CENTS

Queen Victoria? She's That Bronze Statue!

By NORM CRIBBENS

The tall bronze lady outside the Legislative Buildings is 150 years old today.

Nearly 1,000 Victoria schoolchildren celebrated Queen Victoria's birthday at the annual IODE ceremony staged on the soft green lawns of the Buildings—but few of them knew who she was.

"She was an old, old lady who lived a long, long time ago," said an 11-year-old girl student at Belmont Junior Secondary.

"She is that statue down there," answered a 12-year-old boy.

●

Many of the youngsters said they were celebrating the birthday of Victoria city but were vague about the queen.

This reporter has covered the IODE ceremony for almost 10 years and the impression today is that youngsters know less about Queen Victoria than those of, say, 1958.

The same view was gathered by Robin Burgess, a University of Victoria student reporter on the Times staff for the summer, who, six years ago, attended the ceremony as a Girl Guide.

Everything looks smaller now (she writes). Somehow the massive archway into the Buildings doesn't seem quite so massive and awesome as it did then.

●

I knew Queen Victoria was a ruler who died many years ago and that the city was named after her. But the main significance of the occasion was missing a whole half-day of school.

I was proud to be a Guide and to stand at attention in uniform with the other Guides. Today I was disappointed that the IODE flag-bearers did not wear white as they used to because that was very vivid in my memory.

That day in 1963 was particularly hot and I recall exciting rumors spreading through the ranks that cadets were fainting in the heat and St. John Ambulance Corps had gone to their aid.

Young as I was, I loved the pomp and circumstance of the occasion.

●

As in other years, Victoria schoolchildren today formed a massed choir on the steps of the Buildings. Their many-hued dresses and suits made a bold splash, offset by the flags and uniforms of the cadets.

Behind, in their vivid red blazers, were boys and girls of Esquimalt Junior Secondary School Band.

Facing them in soldierly array, were navy, army and air force cadets, Canadian Scottish cadets, St. John Nursing Cadets, Girl Guides and Brownies.

Hundred of spectators — many of them service veterans — watched the ceremony.

●

Making his first appearance at this event, Lieutenant-Governor John Nicholson was guest of honor and faced the children from a blue, flower-decked dias.

He recalled that Queen

Continued on Page 2

Students carry blooms to bronze statue of Queen Victoria.

—Photos by Strickla.

Times reporter Robin Burgess talks with 11 and 12-year-olds at annual IODE ceremony.

Benson Plans New Budget Next Month

Small Tax Changes Expected

OTTAWA (CP) — Finance Minister Edgar Benson said today he will bring down a budget next month.

He did not give a date.

Mr. Benson said simply "yes" when former prime minister John Diefenbaker asked in the Commons whether he will bring down a budget next month. The last budget was Oct. 22, 1968.

Mr. Diefenbaker asked whether the budget will contain legislation to meet the inflationary trend.

Mr. Benson said Mr. Diefenbaker would have to wait to see.

Mr. Benson said some time ago he intended to make a general review of the economy next month, but until today did not refer to it formally as a budget.

There have been indications the minister does not intend making any major changes in current tax rates. He has said government revenues and expenditures are running at about what he predicted last October. The prediction then was that he would balance the budget by next March 31, the end of the current fiscal year.

Some small tax changes may be made next month, primarily to tidy up current tax laws and plug loopholes in preparation for a general revision of tax law to be undertaken later this year.

SOUGHT MORE DETAILS

Opposition Leader Robert Stanfield asked Prime Minister Trudeau whether the government is still working on the calculation that this year's inflationary factor will be 3½ per cent.

The prime minister replied that this will be discussed in Mr. Benson's budget speech.

The calculation was contained in the finance minister's last budget speech, in October.

Mr. Stanfield asked whether it is still the government's view that inflationary pressure has begun to ease.

The prime minister replied there is "no implication" that the government is not still concerned about inflation and will not adopt policies to curb it.

Outside the House, Mr. Benson turned aside questions about budget contents, advising reporters also to wait and see.

He did say, however, that the pre-budget policy paper on the state of the economy will be produced next week or early the following week.

Mr. Benson felt his economic forecasts in the last budget had been fulfilled reasonably well.

He said he will be able to balance the budget, but did not make it clear whether it will be done in the one next month. The government has promised a balanced budget.

Voyage Of RA Page 6

'EXHAUSTED' BLAIBERG TAKEN TO HOSPITAL

BLAIBERG
... given oxygen

CAPE TOWN (AP) — Dr. Philip Blaiberg, 59, the world's longest-surviving heart transplant recipient, was taken to hospital by ambulance today — three days after doctors ordered him to bed in his apartment for a week-long rest cure to recover from "exhaustion."

Mrs. Blaiberg said her husband was admitted to hospital for x-ray examination which could not be performed in their apartment.

His condition is satisfactory and he is expected back home Monday, she said.

Blaiberg was given oxygen in the ambulance on the way to Groote Schuur Hospital.

Chinese Rejoin Malay Cabinet

KUALA LUMPUR (CP) — Chinese members of Malaysia's governing Alliance party were reported today to have reversed an earlier decision to quit the government and agreed to join a caretaker cabinet to govern the riot-torn country.

The riots between Chinese and Malays had been touched off by the decision of the Malaysian Chinese Association three days ago to withdraw following general elections that sharply reduced the Alliance's majority. The Chinese were the biggest election losers among the party's candidates, who included Malays and Indians.

The violence was subsiding today although sporadic gunfire would still be heard and a state of emergency declared Thursday night remained in effect.

The decision of the Chinese Association members to rejoin the government was announced by Deputy Prime Minister Tun Abdul Razak, a Malay who on Thursday was appointed chief of the National Operations Council co-ordinating civil and military activities.

Razak told reporters the situation is still very serious.

He said tension spread to the Malaysian Borneo states of Sabah and Sarawak, where the government has suspended scheduled elections under new emergency regulations.

The emergency council was reported to have supplanted the federal and state parliaments, and sources said a new cabinet would be announced later today.

FIGUREHEAD STATUS?

There were some indications that Prime Minister Tunku Abdul Rahman was being relegated to figurehead status, but Rahman said in a broadcast Thursday that Razak would be "answerable directly to me."

The council's first official act was to order all newspapers throughout the country to suspend publication. A spokesman said they would be allowed to re-open in a few days and pre-publication censorship then would be in effect.

The censorship rules do not apply to foreign correspondents.

Though officials continued to report relatively low casualty figures, conservative estimates placed the death toll in the four days of rioting at 200 persons.

Cong Talking Tough But Studying Plan

PARIS (AP) — United States Ambassador Henry Cabot Lodge formally presented President Nixon's eight-point plan at the Vietnam peace talks today and said afterward that the other side gave every indication it would consider the plan.

Lodge talked to reporters after the 17th full-scale session of the talks at which both North Vietnam and the Viet Cong guerrillas' South Vietnam National Liberation Front denounced the Nixon proposals without rejecting them outright.

The U.S. chief delegate declined to say whether he thought progress was made, but he said: "The other side gave every indication they will consider these proposals."

Hanoi's chief negotiator in Paris, Xuan Thuy, told the weekly session that the plan is an attempt to conceal American intentions of continuing aggression in Vietnam.

Tran Buu Kiem, representative of the National Liberation Front, said the plan was not a proper response to the problem.

Thuy asserted that the United States is bent "on maintaining its absurd demands and is continuing to intensify the war."

He said Nixon's words could not camouflage the essential objectives of the United States—"to achieve neocolonialism in South Vietnam and perpetuate the partition of Vietnam."

U.S. FLEXIBLE

U.S. Ambassador Henry Cabot Lodge formally presented the Nixon plan as a formula which "can accommodate the various programs" put forward by the other side.

Lodge called for detailed discussions of both the Nixon plan and the 10-point plan submitted a week ago by the NLF. He quoted the president as saying the U.S. proposals were not offered on a take-it-or-leave-it basis.

The attack of the North Vietnamese and NLF representatives, however, made it clear that the two sides still were far apart on major issues—even thought the two new initiatives might get the talks off dead centre.

Pham Dang Lam, South Vietnam's representative, referred only briefly to the Nixon plan, saying that it "demonstrated the good will of the United States" and was "consistent with the spirit" of Saigon's basic position.

In opening the session, North Vietnam's Thuy spoke contem-

Continued on Page 2

B.C. Tel Accepts Conciliation Terms

B.C. Telephone Co. said today it is prepared to accept contract terms covering 6,600 employees recommended by a federal conciliation board.

Company president J. Ernest Richardson said the proposed wage increases would total $15 million over a two-year agreement and he added employees have been the highest-paid telephone workers in Canada.

The possibility of a rate increase loomed from his comment that "the reluctance on the part of the company to accept the ... additional payroll costs stems partly from the knowledge that, at some point in time, growth in business will cease to generate the additional revenues required to meet these and other mounting costs."

A union spokesman said earlier this week that union negotiators will recommend to the membership that they reject the conciliation board's recommendations in a vote to be taken shortly.

Bargaining opened last October and the federal conciliation board was called in after negotiations were stalemated.

NEWS BRIEFS

Seeks Nixon Talks

SAIGON (AP)—State Secretary William P. Rogers of the United States and President Nguyen Van Thieu of South Vietnam today discussed the possibility of a future meeting between Thieu and President Nixon but did not reach any decision on time or place.

U.S. Boat Seized

WASHINGTON (AP)—Peruvian patrol boats seized another U.S. fishing vessel 25 miles off the coast of Peru early today, Rep. Thomas M. Pelly (Rep.—Wash.) reported. The vessel, the Western King, operating out of San Diego and Seattle, is the third reported seized this year by Peru.

Panagoulis Seen

ATHENS (AP)—Alexandros Panagoulis, the man who tried to assassinate Premier George Papadopoulos last summer was shown by the army-backed Greek regime to a group of foreign correspondents today in an apparent effort to quash allegations that he is being tortured.

INDEX

Ask The Times	21
Births, Deaths	34
Classified	34
Comics	45
Dear Abby	22
Entertainment	46, 47
Finance	12, 13
Forbes	48
Home Garden	45
Island	31
Mayse	21
Penny Saver	22
Sports	16, 17
TV, Radio	35
Weather	2
Women	22, 23

A June budget c'd discourage many a June bride.

★ ★ ★

Th' Air Canada strike negotiators are meetin' face t' face —they must be sittin' in th' First Class compartment.

★ ★ ★

While some lose their cool, others may lose their aid.

Negotiators Hold Air Canada Talks

MONTREAL (CP) — Union and company negotiators in the Air Canada strike met face to face today for the first time since talks were resumed Wednesday.

Federal mediators Bernard Wilson and William Kelly, along with Charles Eyre, chief negotiator for Air Canada, held a brief meeting with union representatives in the union's room in a downtown labor department office building.

All parties then broke for lunch and were expected to resume talks later in the day.

Negotiations involving the mediators continued after extended sessions Thursday that went on until 4 a.m. today.

It's Warm on Venus—536 Above!

MOSCOW (AP) — The Soviet space ship Venus V reached the area of Venus today and sent down a capsule that radioed back information on the atmosphere during a 53-minute transmission, Tass news agency said.

Tass implied the instrument capsule reached the surface through the hot atmosphere, saying: "The station delivered to the surface of Venus a pennant with a bas relief of Lenin and the U.S.S.R. coat of arms."

Venus V dropped the capsule before entering the atmosphere. The capsule reported "a considerable growth of temperature" before its parachute system was released, Tass said.

"During the 53-minute-long descent on the parachute, the instruments on board the capsule measured the temperature, pressure and chemical composition of the atmosphere," the agency said.

The instrument capsule radioed that the atmosphere consisted mostly of carbon dioxide with temperatures running up to 536 degrees Farhenheit.

It seemed possible that the extreme heat melted parts of the Venus instrument capsule.

Jodrell Bank's radio observatory in England reported signals from the Venus V capsule lasted only 35 minutes.

"We don't know whether this is the end of the exercise or not," said Sir Bernard Lovell, head of the observatory. "But we will keep tracking as long as we can."

Lovell said the capsule from Russia's 1964 Venus spacecraft transmitted signals for 90 minutes.

"This time the capsule may have stopped higher up in the atmosphere or the rate of descent may have been faster," he said.

Shortly afterward, the Soviet news agency Tass announced that "the Soviet station Venus V softly descended in the atmosphere of Venus." It did not say whether it landed.

Jodrell Bank said the spacecraft entered the atmosphere of Venus seconds after 2 a.m. EDT. The craft's signal was lost for 20 minutes, then the big radio-telescope began picking up signals from the instrument capsule as it descended.

A twin spacecraft, Venus VI, is due to reach the planet Saturday morning. If both it and Venus V land their capsules successfully, two spaceships will be sending back scientific data on the mysteries of Venus simultaneously for the first time.

The Soviet Union made the first successful landing on Venus Oct. 18, 1964. That was done by Venus IV, and earlier Soviet Venus shots either missed the planet or crashed without sending back signals from the surface.

The last American Venus spaceship, Mariner V, passed close to the planet in 1967.

Baird Outburst Clouds The Real Issue—Mayor

Mayor Hugh Stephen today termed Ald. Robert Baird's latest outburst on "Cool-Aid" a deliberate attempt "to confuse the real issue."

The point at issue when Stephen and Baird clashed verbally in city hall corridors Thursday was not the proposed grant of money to "Cool-Aid," the mayor said.

"The grant to Cool Aid is a political decision which will be made in the council chamber," the mayor said. "The police commission (to which Baird wants to appeal) is not involved in that political decision and cannot be allowed to be involved.

"The issue here (between Stephen and Baird) is a much more serious one.

"The issue is: should confidential police reports be made use of at the political level?

"In the course of a year our police department investigates many thousands of incidents involving our citizens in varying circumstances, many of them distressing. If those investigations reveal that there are grounds for prosecution they become public knowledge by the way of court action.

"But in the great majority of cases this does not happen and the report remains a confidential document.

"If the respect we now have for our police force is to remain intact, if our confidence in the police force's role in a democracy is to remain, those confidential reports must not be violated.

"It is absolutely essential that such reports remain privileged and confidential.

"It is unthinkable to me that they should ever be useable by those at the political level. In my opinion such use of confidential police reports would mark the beginning of a Gestapo state. Over the years few citizens would remain free from fear."

Stephen added that because of his strong belief in the confidential nature of all pre-court police reports he found the use of one carefully selected report reprehensible.

NEVER

"For this reason this use of a police report by other than authorized members of the police force must never be allowed. And it never will be so long as I am mayor."

Stephen said that even as chairman of the police commission he never looked at such confidential documents unless they involved allegations against members of the force.

Stephen noted that in a democracy the operation of a police department was always carefully separated from the political process by the appointment of police commissions.

"Except for the right of an alderman to question the police chief in general terms, the police department must always remain separate from the political process," he said. "I intend to keep it that way — and in that decision I am sure that I shall receive overwhelming support from our citizens. I think that to the people of this city the thought of releasing police information for general consumption is repugnant."

TWO INCIDENTS

Baird has made great capital out of a confidential police report since the police department was asked to explain two incidents involving youth in the city.

Having obtained a copy of one of the reports Baird later distributed other copies to all city aldermen prior to open council debate.

During that debate he was warned by lawyer Ald. Ian Stewart and twice by the mayor that he was on dangerous ground in making public the information in his possession.

The report, which Baird insists ia clear demonstration lack of responsibility on the part of "Cool-Aid" organizers, involved four city youths who "crashed" one of the "Cool-Aid" homes late one night.

The residents of the home called the police.

No charges were laid and it is understood that none of the youths involved belong to the "Cool-Aid" group.

. . . CONG

Continued from Page 1

putously of Nixon's insistence that the South Vietnamese people should have the right to determine their own destiny.

"The truth is," he said, "that for the past 15 years the government of the United States has never ceased to trample under foot the right of the South Vietnamese population of self-determination."

Kiem also stressed that the NLF had repeatedly rejected U.S. proposals for a mutual withdrawal of forces, but his statement was more moderate than that of Thuy.

Nixon "seeks at all costs to maintain his demand concerning the mutual withdrawal, a most absurd position which I have repeatedly rejected," Thuy said.

Turning to Nixon's proposals for a political settlement, he said the president had talked about "the free choice of the South Vietnamese population." But he said Nixon is concerned only "with a free choice of his own fashion."

REPEATS A DEMAND

Thuy's main emphasis, however, was on the question of troop withdrawals. He repeated the demand in the Viet Cong's peace plan for the complete and unconditional withdrawal of U.S. and all other non-Vietnamese troops.

The question of U.S. troops, he said, is one to be discussed between the United States and the Vietnamese people.

"The United States does not have the right to confuse this problem with problems to be discussed between the Vietnamese," he said, apparently referring to North Vietnamese forces in South Vietnam.

The negotiators met today for the first time with concrete proposals before them. There was expectation on the U.S. side of real bargaining.

. . . QUEEN

Continued from Page 1

Victoria was born on May 24, 1819, and came to the throne when she was 18.

"Her's was a romantic reign and great things were achieved during her time. Her judgment was as simple as her vision. Things for her were either right or wrong.

"This lovely city of Victoria was named after her and we are proud of it."

●

The ceremonies began with a fanfare of trumpets announcing the march of the IODE standard bearers to the tune of Elgar's Land of Hope and Glory.

After the standard bearers had formed up in front of the lieutenant-governor, all children joined in the singing of O Canada, Land Of Our Birth and O God Our Help in Ages Past.

Prayers were offered by Rev. Dr. Samuel Parsons, executive secretary of Greater Victoria Council of Churches.

●

After the ceremony, flowers were placed at the base of Queen Victoria's statue on behalf of all Victoria school children. The yougsters then joined in a parade along Belleville and across Government Street to Thunderbird Park.

The massed chior was conducted by Harry Bigsby, director of music for Victoria schools.

J. E. Bryant conducted Esquimalt Junior Secondary School Band; marshals were W. J. Orchard, W. J. Kitley and J. A. Crowther.

Mary I. Saich was in charge of the flower pupils

A bouquet was presented to Mrs Nicholson, wife of the lieutenant-governor, by Yvonne Staples.

FAMED TOWER 80 YEARS OLD

PARIS (AP) — The Eiffel Tower, regarded by many Frenchmen as one of the ugliest structures in the world, was 80 years old Thursday.

Managed by an Eiffel who is as old as the tower, it pays 22 per cent dividends to its stockholders.

Running the show from an office in the tower's base is Rene Legrain-Eiffel, grandson of Gustave Eiffel — real name Gustave Boenickhausen — who dreamed it up.

The first visitors were admitted May 15, 1889.

Probe Advocated

KAMLOOPS (CP)—Canada's first and only Indian member of Parliament today called for a full scale parliamentary investigation of Indian education across Canada. Len Marchand (L—Kamloops - Cariboo) said in an interview he plans to ask for the inquiry when he returns to Ottawa next week.

ARTILLERY, TANK FIRE BREAKS OUT

TEL AVIV (AP) — Heavy fighting between Jordanian and Israeli troops broke out today near three major bridges spanning the Jordan River.

The Israelis said one of their soldiers was killed and two others were wounded. An army announcement said the casualties occurred when their troops came under mortar fire near Mandassay bridge, 10 miles north of the Dead Sea.

The Israeli army said Jordanians later opened tank and artillery fire on Irsaelis dug in near the Allenby and Daniya bridges. The army said there were no Israeli casualties in the second engagement.

$410,000 Bid Approved For Property

Victoria's finance committee Thursday approved a bid of $410,000 for the old Mountain View Home property at Cadboro Bay Road and Bowker.

The bid still requires acceptance by full city council.

Although city owned, the property lies within the municipal boundaries of Oak Bay.

High bidder for the property was Park Pacific Apartments Limited which is proposing to construct a 180-unit four-storey apartment on the site.

City manager Dennis Young told the committee that the apartment design had been generally approved by city planner Geoff Greenhalgh.

"It has to be understood, of course, that the ultimate decision as to what is constructed there rests with Oak Bay council," he said. "But when we called for bids for the property we insisted that a design of the project must be submitted along with the bid. Greenhalgh informs me that the design is excellent and the reputation of the company very high."

'THROWN A CURVE'

Wednesday the company made its first bid for rezoning of the property to permit apartment construction.

Following the meeting one of the principals complained that the Oak Bay rezoning committee had "thrown a curve at us" by insisting on stringent parking regulations.

The developers had provided one parking space for each of the 180 suites. Oak Bay is insisting that the undercover parking be increased by at least 50 per cent.

Young referred to the hold-up as minor when he unveiled the plans for Victoria's finance committee.

"They have provided undercover parking for 180 cars," he said. "Oak Bay is asking for a 50 per cent increase. In the city we insist on 125 per cent parking spaces for apartments and I think the developers and Oak Bay may reach that as a compromise."

A second apartment zoning application was heard by the Oak Bay group Wednesday.

It came from Isherwood and Johnston who wish to construct a 63-suite apartment at 1558 Beach Drive.

Total cost of the two projects is estimated at $3.7 million. The 180-suite project, one of the largest in the area, will cost $2.7 million.

Birdshot Fired at Rioters

BERKELEY, Calif.(AP) — National Guards troops stood on alert in staging areas near a University of California parkland today in the wake of a battle between police, hippie squatters, students and others in which 50 persons were injured.

The hippies, claiming use of the land as a "people's park," resisted police ouster attempts Thursday with a barrage of rocks. Police fired into the crowd with tear-gas shells and shotguns loaded with birdshot.

An automobile was overturned and burned. Police were bombarded with missiles thrown from roofs. Three were injured, one with a knife wound in the chest.

Many in the crowd were peppered with the tiny birdshot pellets from police shotguns, which drew blood without inflicting serious wounds.

Police finally quelled the outbreak after cordoning off 18 square blocks and arresting 45 persons.

CALLS ISSUE PHONEY

Asserting the park protest was "a phony issue," Gov. Ronald Reagan called out the guardsmen and ordered a ban on loitering between 10 p.m. and 6 a.m. either in the city or on the university campus.

The number of troops sent to the scene was described only as "substantial."

The trouble started earlier this month after the university announced plans to use its parkland for an athletic field and posted no-transpassing signs. Hippies who had frequented the area grabbed the signs and burned them.

On Wednesday, police routed 75 persons from the property and workmen started fencing it in the following day.

The hippies tried to prevent erection of the eight-foot fence and were joined soon by students and others as the crowd grew to hundreds.

SHIP MOVEMENTS

DEPARTMENT OF TRANSPORT

Camsell northbound from Barkley Sound; Estevan northbound en route to Bonilla Island; Douglas in port; Racer in Sand Heads patrol area; Ready in Yarrows shipyard; Vancouver on Station Papa; Quadra en route to Station Papa.

NAVY

Oriole and Yukon out Saturday morning, back in the afternoon; USS Cormorant arriving in port 2 p.m. Saturday, leaving 8 a.m. Sunday; St. Croix at sea, returning May 23; Qu'Appelle at sea, returning May 22; Laymore and Rainbow leaving port Tuesday, returning May 23; Cowichan leaving port May 25, returning May 28; Port de la Reine out and back Tuesday; Porte Quebec out and back Wednesday.

Lime Rock Deposit Sought

BAMBERTON — Connors Drilling Co. of Vancouver is continuing on a contract basis their experimental drilling for lime rock which possibly could become a future quarry to supply Ocean Cement Ltd., a company spokesman said Thursday.

The spokesman said drilling tests at Harris Creek, 35 miles west of here, are "exploratory only" and it will be about four months before tests are complete and final results recorded.

Ocean Cement currently uses about 3,000 tons of lime rock a day which now is supplied from a quarry located on Thain Road in Cobble Hill.

SMALL LOGGERS PLEASE NOTE
FOR SALE
Standing Timber to be logged — Uvic area.
TAKING BIDS NOW
Phone Wayne Farmer, 388-5121

LUNDS
926 FORT STREET
AUCTION
TOMORROW 9:30 a.m.
SUITES AND FURNISHINGS
FOR ALL ROOMS
Apartment Size.
REFRGERATORS and RANGES
(From an Apartment Block)
GARDEN TOOLS and EQUIPMENT
"TORO" Reel Type and Rotary Power Mowers, "CRAFTSMAN" 3" Belt Sander, Desk, Carpets.
Over 300 Lots
LUNDS AUCTIONEERS & APPRAISERS PHONE 386-3308

his style:
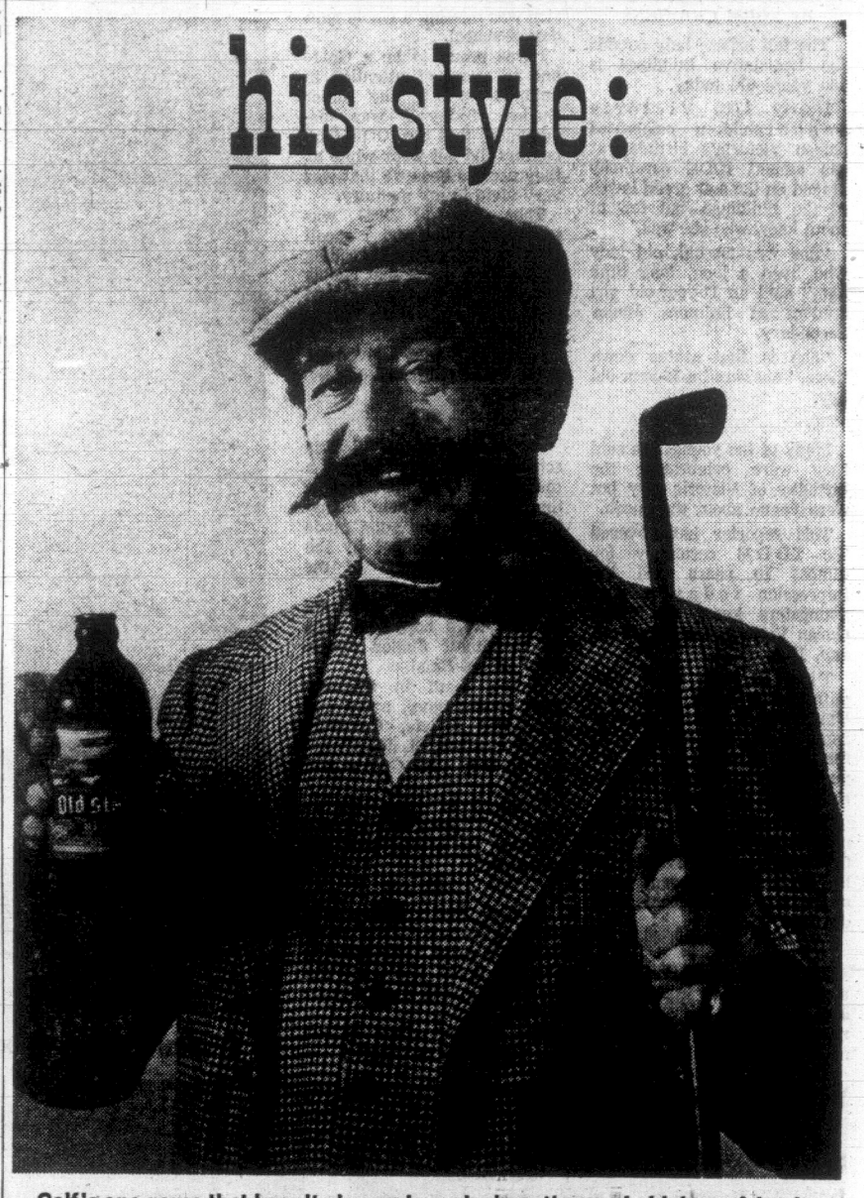
Golf's one game that hasn't changed much since the good old days. A hook is still a hook. A slice is still a slice. And at the nineteenth hole, good old-fashioned flavour is still an Old Style Beer, slow-brewed the natural way. Follow through with an Old Style.
"Old Style" BEER
Slow brewed and naturally aged
This advertisement is not published or displayed by the Liquor Control Board or by the Government of British Columbia.

WEATHER SYNOPSIS

Remnants of the Arctic front which spread cold air into the prairies now lies through the northern Thompson district and the central Kootenays. This has been accompanied by cloud and showers and was expected to weaken further today while remaining stationary.

Otherwise most regions were clear overnight with patches of cloud persisting along the coast. Temperatures in northern B.C. dropped below freezing while the southern interior saw minimums between 40 and 50.

Cloud in the southern interior will gradually decrease later today giving generally sunny skies in all regions Saturday. The weak system in the eastern Pacific will progress eastward slowly and is expected to spread cloud into southwestern B.C. late Saturday.

DOMINION PUBLIC WEATHER OFFICE 9 A.M. FORECASTS

Valid Until Midnight Saturday

Victoria: Sunny Saturday clouding over late in the afternoon. Winds light. Low tonight and high Saturday, 45 and 65.

Vancouver: Sunny Saturday becoming cloudy late in the afternoon. Winds light. Low tonight and high Saturday at Vancouver, 47 and 67.

East Coast: Sunny Saturday clouding over in the evening. Winds light. Low tonight and high Saturday at Nanaimo, 42 and 72.

West Coast: Sunny Saturday clouding over in the afternoon. Winds light. Low tonight and high Saturday at Tofino, 40 and 55; Port Hardy, 35 and 58.

TEMPERATURES

Yesterday

	Max.	Min.	Prcp.
Victoria	59	47	--
Normal	60	47	--

One Year Ago

Victoria	57	47	--

Across the Continent

St. John's	50	32	--
Halifax	55	38	.08
Montreal	58	45	--
Ottawa	63	46	--
Toronto	61	41	--
Port Arthur	69	41	.16
Winnipeg	52	36	trace
Regina	60	30	.12
Saskatoon	46	29	.05
Medicine Hat	48	42	--
Lethbridge	48	38	.01
Calgary	44	34	--
Edmonton	50	28	--
Penticton	66	47	--
Kamloops	67	49	trace
Kimberley	55	39	.28
Vancouver	64	50	--
Nanaimo	66	41	--
New Westminster	64	49	--
Prince Rupert	58	36	--
Prince George	57	37	--
Whitehorse	58	30	--
Fort St. John	56	34	--
Seattle	67	49	--
Portland	68	48	--
San Francisco	64	50	--
Los Angeles	68	59	--
Chicago	79	60	--
New York	69	52	--

World temperatures: Rome 82, 50; Paris 72, 49; London 59, 48; Berlin 62, 53; Amsterdam 57, 50; Brussels 60, 47; Madrid 74, 51; Moscow 63, 49; Stockholm 64, 42; Tokyo 77, 59.

U.S. temperatures: Anchorage 52, 44; Detroit 67, 48; Las Vegas 89, 61; Phoenix 94, 63; Washington 77, 54; Honolulu 84, 70; Miami 82, 78; Palm Springs 97, 68.

CITY'S WEATHER RECORD

Sunshine, May	175.3 hrs.
Last May	152.0 hrs.
Normal (30 years)	130.7 hrs.
Sunshine, 1969	676.8 hrs.
Last Year	665.4 hrs.
Normal (30 years)	654.2 hrs.
Precip., May	trace
Last May	.07 ins.
Normal (30 years)	.39 ins.
Precip., 1969	7.95 ins.
Last Year	11.38 ins.
Normal (30 years)	11.45 ins.

Sunrise, Sunset Saturday
(Pacific Standard Time)
Sunrise 4:30 Sunset 19:50

TIDES AT VICTORIA (Pacific Standard Time)

	Time	Ht. Ft.	Time	Ht. Ft.	Time	Ht. Ft.	Time	Ht. Ft.
	H.M.		H.M.		H.M.		H.M.	
16	00.35	8.5	09.00	1.1	18.55	7.8	20.40	7.8
17	00.20	8.6	09.45	0.9	19.45	8.1	21.15	8.1
18	00.30	8.7	10.20	.9				
19	00.50	8.8	11.00	1.0				

TIDES AT FULFORD HARBOR (Pacific Standard Time

	Time	Ht. Ft.	Time	Ht. Ft.	Time	Ht. Ft.	Time	Ht. Ft.
	H.M.		H.M.		H.M.		H.M.	
16	02.50	10.0	10.40	1.4	19.10	10.8	23.45	9.3
17	03.30	10.0	11.10	1.2	19.45	11.1		
18	00.40	9.3	03.45	9.9	11.45	1.2	20.35	11.2
19	01.35	9.6	04.05	9.7	12.15	1.4	21.20	11.2

The Weather and You

By CARL RIBLET JR.

Contrary to traditional beliefs of decades gone by, beasts of farm and forest are no more successful than men in predicting the weather of the coming seasons. The lower animals do, however, have some talent for forecasting weather at short range—like what the weather will be tonight or tomorrow.

The European tree frog, or tree toad, at one time was much used in Switzerland and Germany by householders to predict the weather. The little creature was kept in a glass jar half-filled with water. A little ladder also was placed inside. It extended from the bottom of the jar to the top edge.

When the frog or toad) climbed the ladder, he was supposed to be prophesying that the weather would be better. The higher he climed, the nicer the approaching weather would be. The only trouble with the custom was that some "authorities" believed just the opposite: that the higher the climb, the worse the weather on the way.

(Copyright 1969, Lost Angeles Times)

Sands
Funeral Chapels
Victoria 383-7511
Sidney 656-2932
Colwood 478-3821

IT'S
KILSHAWS
1115 FORT ST.
AUCTION
FINE FURNISHINGS
The contents of 2 homes and 3 Estates
TONIGHT AT 7:00
Living — Dining
BEDROOM STES.
Choice occasional pieces
RUGS — APPLIANCES
Linens—Drapes—Bedding
Fine China, cut glass and plated ware
Over 450 lots for your inspection
12 ft. Peterborough Boat
Kilshaws Auctioneers Ltd.
1115 Fort Street 384-6441
For your sale or cash guaranteed appraisal call Kilshaws.

Rest Assured!
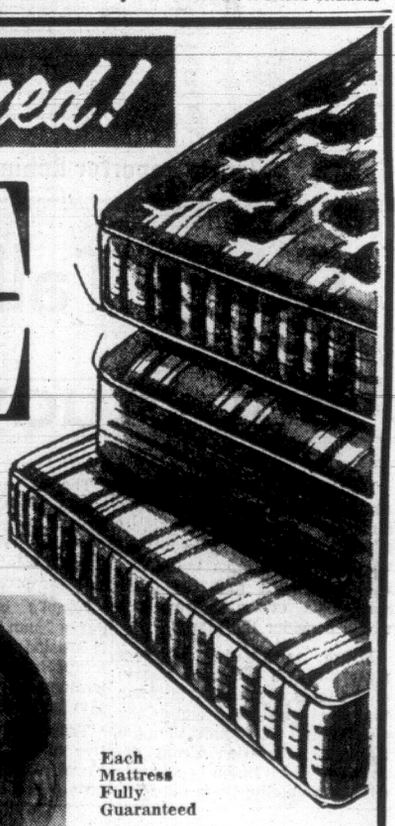
½ Price MATTRESS SALE
PROVE IT TO YOURSELF — THAT NOBODY, BUT NOBODY UNDERSELLS MACDONALD'S

Joe Edgington, V.I.P. (XM 13-1652)
Bill Macdonald, V.I.P.
George Chester, V.I.P.
Each Mattress Fully Guaranteed
These are better quality mattresses and are beyond comparison price wise.
SHOP EARLY FOR BEST SELECTION!
● FREE STORAGE
● EASY TERMS
● FREE DELIVERY
Including Up-Island
MACDONALD'S
FURNITURE MART
(WAREHOUSE SALES)
CORNER OF BROAD AND PANDORA
OPEN FRI. 'TIL 9 P.M.
"THE STORE OF QUALITY"
383-1171
Park Free at Centennial Parkade on Fisgard

Kierans Under Heated Attack

Tories, NDP Fire Criticism Over Postal Services, Rates

OTTAWA (CP)—Postmaster-General Eric Kierans and the government came under a scathing opposition attack on postal services Thursday and then easily voted down two non-confidence motions on the issue.

The motions, made under new Commons rules that allow the opposition to initiate such debates, were introduced by Conservative and NDP members.

Today the House debated the controversial Official Languages Act.

Heath Macquarrie (PC—Hillsborough) introduced a motion accusing the government of mismanagement of postal services, imposing a steadily-deteriorating service at higher cost and allowing employee morale to decline.

His motion went down 99 to 67 with 50 Conservatives, 13 New Democrats and four Creditiste MPs combining against the government.

An NDP amendment—defeated by an identical vote—criticized higher postal rates for their threat to continuance of non-profit religious, labor, farm and co-operative publications. Les Benjamin (Regina-Lake Centre) introduced the amendment.

Commons standing: Liberals 154, Conservatives 72, NDP 23, Creditiste 14, Independent 1.

House Dwindles Below Quorum

Despite the steam in opposition criticism of Mr. Kierans' department, Commons attendance dwindled at one point to less than the 20-member quorum. Nobody drew the fact to the Speaker's attention.

The opposition directed fire at closing of several hundred small, rural post offices in their ridings, questioning the wisdom of such minor economies in the face of the resulting inconvenience.

Mr. Macquarrie led off the attack on what he called more-expensive, less-efficient postal service.

"It is not just good enough to charge more for mail service than ever before and then to provide the worst service the public has ever known.

The last 10 months had seen "one major postal strike, partial strikes, near-strikes, disruption, lowered morale." Cost of stamps, mail boxes, keys and money orders had risen and there had been a "drastic increase in subscription rates on newspapers."

Mr. Kierans had spoken of the many studies under way in his department but no such investigations were needed "to know that things are bad and getting worse."

'Do-Nothing' Tory Years Blamed

In rebuttal, Mr. Kierans said there are problems but they result from years of neglect—"five do-nothing Conservative years." In that period the budget for management training was $15,000 or 35 cents per man for the 41,000 employees.

Neglect and irresponsibility in the past had led to the labor unrest and "a legacy of suspicion." The post office deficit would have been $500,000,000 annually by 1975 if the rates had not been increased.

Personnel administration was one of the department's most serious problems and it was under study.

Alfred D. Hales (PC—Wellington) said of the minister's criticism of the former Conservative government's postal policies: "Under the untrained men we apparently had, we got next-day delivery."

He urged, as did other MPs, a return to the six-day home delivery week. No country except Canada had tried delivering a week's mail in five days.

Balloons Explode

GUADALAJARA, Mexico (Reuters) — Three actors were in a hospital Thursday with first- and second-degree burns after 400 hydrogen balloons exploded in their faces. The three were driving slowly through the city Wednesday with the balloons publicizing the shooting off their film Los Fantastico's when a man approached and held a match to one of the balloons.

Briton Seeks Support To Preserve Monarchy

TORONTO (CP)—Lt.-Col. J. C. Du Parc Braham arrived in Canada from Britain Thursday to rally more Canadian support for the preservation of the monarchy.

Colonel Braham, leader of The Monarchist League, which claims a worldwide membership of 12,000, said in an interview he has facts that show 57 per cent of Canadians are loyal to the Queen.

"What is happening all over this country is that people are individually expressing their loyalty but they need something to catalize them, possibly a Canadian branch of the Monarchist League," he said.

He suggested that to make the monarchy more meaningful to Canadians, there should be a permanent home in Ottawa where the Queen would take up residence for three months in every three years.

Viet War Takes Heavy Plane Toll

SAIGON (CP) — The United States Command announced today that 48 American helicopters and planes were lost in Vietnam during the last week. It was one of the highest aircraft tolls in the eight years and five months that the United States has been fighting in the Southeast Asian war.

The losses raised to 5,346 the number of American aircraft shot down, destroyed on the ground by rocket, mortar and ground attacks, or lost due to operational failures during the war.

In the year since the peace talks began in Paris on May 13, 1968, the United States has lost 1,557 aircraft, or roughly one-third of the number lost in the previous seven years.

The 5,346 aircraft lost are estimated to have cost between $5,000,000,000 and $6,000,000,000.

Of the total losses, 2,698 were fixed-wing planes and 2,648 were helicopters.

The U.S. Command could offer no immediate explanation for the mounting aircraft losses.

Three of the helicopters were shot down Thursday in various parts of the country. One American was killed and four were wounded.

American troops killed 74 North Vietnamese soldiers in a two-hour battle in mountainous jungle two miles from the Laotian border, a United States military spokesman said today.

He said one American was killed and 47 were wounded in the clash Thursday about 30 miles southwest of the former imperial capital of Hue.

The American troops were part of a huge airborne force sent to the area to try to seal off movements of the North Vietnamese, bringing supplies from Laos into the strategic A Shou valley.

This advertisement is not published or displayed by the Liquor Control Board or by the Government of British Columbia.

Canada-China Talks Open Next Week

STOCKHOLM (Reuters) — The first substantive talks between Canada and China on mutual diplomatic recognition probably will not start before next week, sources close to the Canadian embassy said today.

Neither the Chinese nor Canadian embassies would comment officially on press reports that the talks would start today.

Mitchell Sharp, Canadian minister for external affairs, has instructed his embassy to observe strict silence on the Chinese contacts.

But sources said the Canadians are awaiting the arrival from Ottawa of Far East expert John Fraser before meetings at the Chinese embassy started.

Fraser and Canadian Ambassador Arthur Andrew, official head of the Canadian delegation, will be supported by an embassy councillor who speaks fluent Mandarin Chinese.

The chief Chinese negotiator in the opening stages is expected to be commercial attache Liu Chi-tsai, currently in charge of the embassy.

However, Sharp, who will pay an official visit to Sweden next month, has said he expects higher-level reinforcement from Peking.

Mao, Lin in Command But Pot Shots Continue

By FORREST EDWARDS

HONG KONG (AP) — Underground broadcasts from inside China indicate that the power struggle is far from over.

The broadcasts are attacking Defence Minister Lin Piao, officially designated chief aide and heir to party Chairman Mao Tse-tung at the ninth Communist party congress last month.

Western government analysts in Hong Kong view the attacks as attempts by enemies of Lin Piao and Mao to create dissension between Lin, an army man, and leaders of the navy and air force. They say Lin has many enemies, particularly in the military, who are trying to pull him down.

Reports of the broadcasts come from seamen who have heard them along the coast, from travellers returning from the mainland and from Chinese in Hong Kong who have relatives on the mainland.

One such broadcast was heard in Hong Kong last July, but whether it came from an underground resistance station or a propaganda station operated by the Chinese Nationalists never was established.

Since late April, seamen off the coast of Shangtung province have heard a station called intermittently the Voice of Saving the Country and Saving the People. One such broadcast said Lin Piao "has seized power and Chairman Mao must be rescued from the arch plotter Lin Piao."

Although a number of Western analysts here believe that Lin Piao is the driving force in China, or is fast becoming that, they don't see Mao as his political prisoner. Instead they regard Mao as a semi-retired elder who sets the policy line and lets Lin Piao carry it out.

In contrast with this view, a large number of Chinese observers, editorial writers and commentators insist that mainland sources tell them Mao has been victimized by Lin and is a virtual political prisoner. They say other military men, most likely in the air force and navy, are behind the attacks on Lin Piao, a former army officer.

Despite the disagreement, both the Western analysts and the Hong Kong Chinese agree the number of reports about broadcasts and the similar details indicate the power struggle is far from over.

There are indications, also, that broadcasts are not the only weapon. Travellers from the mainland tell of small cleverly-worded pamphlets attacking Lin or Lin and Mao that are circulated from hand to hand.

The analysts agree, however, that for the time being there is less chaos in China than existed during the height of the Cultural Revolution. Chinese coming from the mainland say the opposition to Mao and to Lin has gone underground.

Year for Possession

EDMONTON (CP) — Brian Ross Honenfant, 22, of Edmonton was sentenced to one year in jail after pleading guilty in Alberta Supreme Court to a charge of possession of marijuana.

BUS SERVICE HOLIDAY WEEKEND

Service on Greater Victoria bus routes will be operated as follows over Victoria Day weekend:

Saturday, May 17—Regular Saturday service.
Sunday, May 18—Regular Sunday service.
Monday, May 19—Holiday service (as shown on pages 27 to 32 of transit timetable).

Holiday service on Monday will be supplemented with the following special trips to city centre for the parade:

Uplands-Willows: Lv. Bowker and Cadboro Bay via Bowker, Beach, Estevan, Thompson, Cadboro Bay to city, 9:13 a.m., 9:43 a.m.

Victoria West: Lv. Helmcken Road 9:15 a.m.

Colville-Munro: Lv. Esquimalt and Admirals to city via Munro, 9:05 a.m. Lv. Esquimalt and Admirals to city via Colville, 9:35 a.m.

Use a 50c Sunday and Holiday Pass on the holiday weekend. Unlimited riding on Sunday and Monday for just 50c per day. Purchase pass from your bus operator.

BC HYDRO

Picture of a man about to make a mistake

He's shopping around for a diamond "bargain," but shopping for "price" alone isn't the wise way to find one. It takes a skilled professional and scientific instruments to judge the more important price determining factors—Cutting, Color and Clarity. As an AGS jeweler, you can rely on our gemological training and ethics to properly advise you on your next important diamond purchase. Stop in soon and see our fine selection of gems she will be proud to wear.

MEMBER AMERICAN GEM SOCIETY

F. W. FRANCIS LTD.
1684 DOUGLAS STREET 384-7611
Kitty Corner from the Bay

GREAT SAVINGS AT STANDARD ON GREAT SOUND *by* RCA

Enjoy the Finest in De Luxe Stereophonic Music

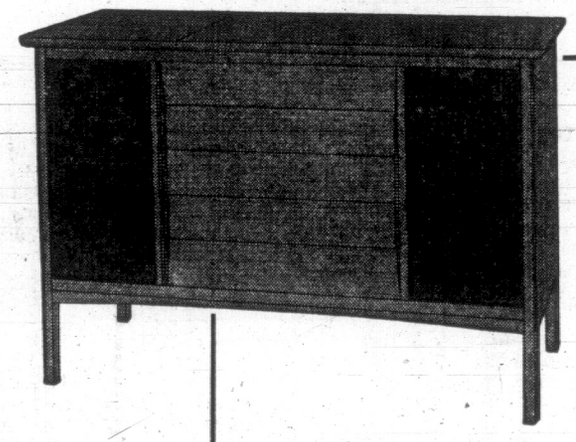

★ Solid Wood Cabinet
★ 4 Speakers
★ AM and FM Stereo
★ BSR Changer

199.00

No Down Payment. 10.09 per month for 24 months, excluding tax.

★ Contemporary Style
★ AM and FM Stereo
★ Removable Speakers
★ Excellent 4-Speed Changer

199.00

No Down Payment. 10.09 per month for 24 months, excluding tax.

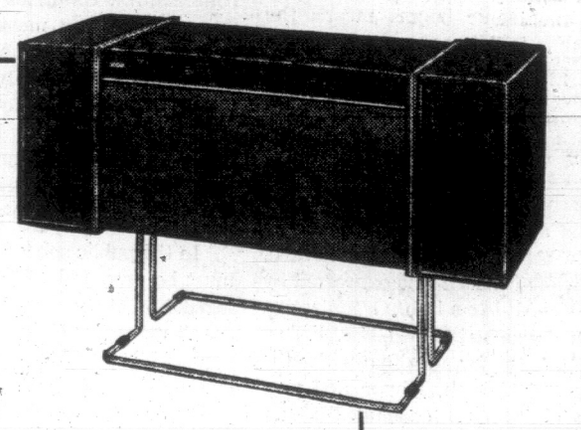

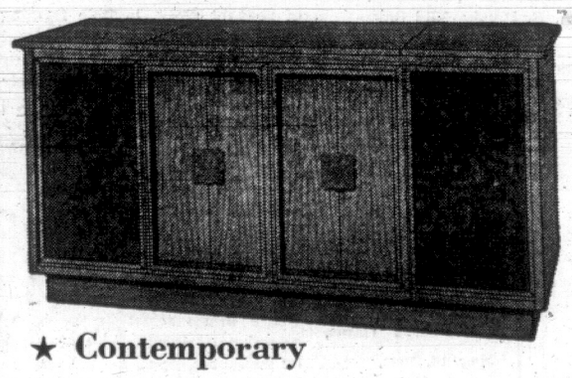

★ Contemporary
★ 4 Speakers
★ Record Storage
★ AM and FM Stereo

294.00

No Down Payment. 14.90 per month for 24 months, excluding tax.

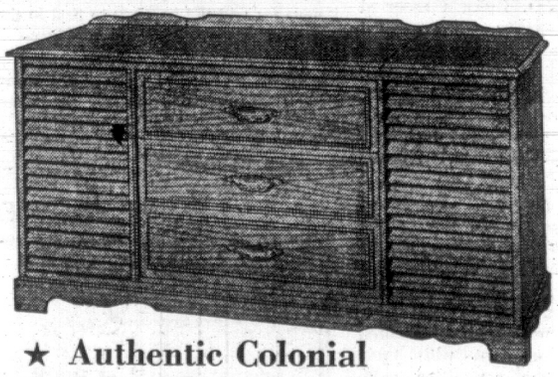

★ Authentic Colonial
★ Colonial Antique Finish
★ Two 10-Inch and two 3½-Inch Speakers
★ AM and FM Stereo

324.00

No Down Payment. 16.42 per month for 24 months, excluding tax.

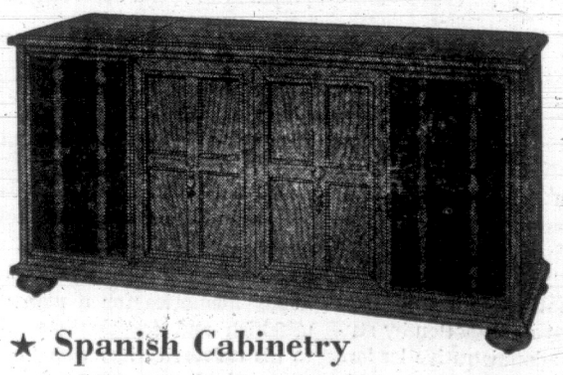

★ Spanish Cabinetry
★ AM and FM Stereo
★ 4-Speed Changer
★ 4 Speakers

349.00

No Down Payment. 17.69 per month for 24 months, excluding tax.

5 FREE RCA Records With Each STEREO Purchased

THERE'S MORE FOR YOU DOWNTOWN

STANDARD FURNITURE

8 Floors in the Fabulous 700 Block Yates Downtown 382-5111 *Surrounded by Free Parking*

Victoria Daily Times

Established 1884

Published every afternoon except Sunday by the Times Publishers, Limited, 2631 Douglas Street, Victoria, B.C. Second-class mail registration No. 0625. All undelivered copies and notices respecting changes of address are to be sent to the above address. The Canadian Press is exclusively entitled to reprint the local news published herein

BRIAN TOBIN, Editor — W. ARTHUR IRWIN, Publisher — GORDON BELL, Managing Editor

FRIDAY, MAY 16, 1969

Showdown Coming

PRIME MINISTER TRUDEAU'S occasional announcements and off-the-cuff remarks have gradually built up a backlog of pending developments which present a forest of question marks to most Canadians. From major issues such as foreign policy and defence policy to much lesser matters there is a broad field of national problems for which the country awaits promised solutions.

Mr. Trudeau's recent declaration of intent to effect drastic economies in the shared-cost programs has added another engrossing query to the list. Some of the veil in regard to this question may be lifted next month when Finance Minister Benson delivers his report. But Mr. Trudeau's warning was clear: a good many toes apparently will be stepped on, and "vested interests" in particular may expect to feel the edge of the economy axe.

One of the difficulties into which the federal government has got itself is the largely unpredictable and uncontrollable extent of the growth which some commitments may undergo. It is one thing to say that a federal grant of so many dollars will be made. It is quite another matter to undertake to provide matching grants and percentage grants on the basis of provincial expenditures, to agree to furnish funds on a sliding scale which has no definite top limit. It is in such a squeeze that the federal government increasingly finds itself. And it is from this sort of dilemma that Mr. Trudeau now intends to free his administration.

Much of this field is related to social welfare and assistance programs. To alter them in any way —except to increase them—is bound to raise protests from one end of the country to the other. The family allowance has been mentioned as a possible point of reform. Insofar as a cutback merely eliminated non-needy families from the grants there might be a minimum of disagreement — few well-to-do recipients would wage a fight to remain on the list. But establishment of the dividing line would be certain to arouse controversy, and the means test has long been a political and social bugaboo in this country.

Social measures tend to become deeply embedded in the national structure very rapidly once they are initiated. Hence any attempts to tamper with already established pensions, medicare, grants for this or that federal-provincial project, will be greeted with storms. The reception of the government's cancellation of the winter work plan—an indefensible program the way it was being implemented—was a measure of what could be expected for wider-ranging efforts at economy.

But economy there must be, if federal deficits and their effects on the nation's business are not to become even more serious. What appears to be shaping up, then, is a gigantic test not only of Mr. Trudeau's ability to find acceptable ways in which to cut federal expenditures, but also of his ability to persuade the country that they are both necessary and feasible. If he can achieve this without losing both his public office and his personal popularity he will have passed the supreme test of Trudeaumania's strength.

Now Hear This

IT IS GETTING NOISIER. A recent symposium on "noise pollution" sponsored by the American Medical Association found that environmental noise has doubled in intensity every decade. And now heavier air traffic and the prospect of supersonic planes with their deafening sonic booms means the uproar is building at an even faster pace and may soon reach a crescendo. The time has come to apply more silencers.

The purpose of the AMA meeting was to emphasize how excessive noise can be injurious to our psychological and physiological well-being and a serious occupational hazard. The same concern was expressed by the World Health Organization when it marked World Health Day last month by dealing with the theme of "health, labour and productivity." WHO concluded that "the problem of noise is still far from receiving the attention it deserves." Noisy surroundings, a WHO publication declares, "create anxiety, irritability and fatigue . . . and can bring about temporary changes in many activities of the body, including the central nervous system and the stomach."

While the problem is most acute in heavily industrialized North America, few countries in the world enjoy silence. But most are lagging in enforcing control measures, even though it is technically possible to reduce or eliminate loud noise efficiently at a relatively low cost. For industry, sound suppression is a good investment. Efficiency studies show that noise cuts into production.

In the public sphere governments must be prepared to enact stronger legislation to curb noise, and to spend more money on research and control. The AMA pointed out that last year the U.S. federal administration spent only $1 million on the problem, a small sum by today's government standards. The health of society is at stake. We should be prepared to spend accordingly.

Another Accolade

TWO MONTHS AGO THE students of the University of Victoria staged a demonstration — a prolonged ovation in appreciation of their acting president, Dean Robert Wallace. The occasion marked a happy contrast to the less harmonious displays of emotion by students toward administrative leaders in many other universities on this continent and elsewhere.

This week the university's Alumni Association complemented the undergraduate tribute by conferring on Dean Wallace their special award for extraordinary contribution to university education. It is given only when someone is adjudged particularly worthy of the honor.

The two incidents will remain happy memories for a man whose unselfish and conscientious service to his university has won the wide approval of everyone familiar with his work over many years. When he turns over direction to the new president, Dr. Bruce Partridge, he will have ample evidence of gratitude for a difficult job well done.

Hazards Edging Up

DURING THE FIRST TWO weeks of the fire season only one serious outbreak occurred in the Vancouver district, which includes the Island. But up to yesterday, 233 blazes had been recorded for the entire province—about half of them in the Kamloops area — and estimated fire-fighting costs reached $80,000.

The figures are not startling in themselves, but they provide a needed reminder of the hazard which can be expected to mount in the days ahead. In this locality, warm weather last week started the drying process in the woods. Increasing caution must be the watchword from now until the end of summer.

Out on a Limb

FROM TORONTO — By HAROLD GREER

Ontario Looks at Municipal Income Tax

SOME rather casual remarks at a press conference by Premier Robarts about the municipal tax crisis have led to some careless reports that the Ontario government is thinking of giving the municipalities authority to introduce their income taxes. Since Mr. Robarts was clearly kite-flying at the time, this interpretation probably does not bother him unduly. The municipal revenue problem is so bad that any solution may be worth at least political exploration. But what in fact Mr. Robarts said was this while talking about the province's financial grants to the municipalities:

Greer

"We will have to find additional sources of revenue for the municipalities, where they will be able to tax themselves in order to relieve the burden on real estate and have the responsibility of raising the taxes as well as spending them.

"I don't like the grant system any more, vis a vis the province and the municipalities, than I do between the province and the federal government, and I think we'll practice what we preach in due course . . .

"What I am saying is that, flowing from the Smith Committee report and some of their recommendations, we will be looking at other methods by which we could put revenue into the hands of the municipalities.

"This is simply a question of taking sources of revenue that presently exist and directing some of it, instead of having it flowing into the central government then having it passed back, let it flow directly from the taxpayer to our municipalities . . . You can think in terms of revenue from the sale of liquor, sales tax, almost any one of our taxes. This is the type of thing we are looking at."

Misunderstood

While this is hardly a model of clarity, it is clear enough that Mr. Robarts did not say, as some reports had him saying, that Ontario is planning to cut off all provincial grants and replace them with municipal income taxes.

But just what Mr. Robarts has in mind is more difficult to comprehend. Understandably perhaps, in view of the nebulous state of the government's initial thinking, he seems to be talking at cross purposes and mixing up his basic principles.

One principle Mr. Robarts asserted was fiscal responsibility — the government which spends the money should also raise the taxes and vice versa. Grants from one level of government, either federal-provincial or provincial-municipal, are inherently bad, he declares, because they tend to vitiate this principle.

The Smith Committee — a Royal Commission which spent five years examining Ontario's tax structure — did indeed have a great deal to say on this point in its report, particularly as regards local autonomy.

"Local governments must be granted taxing powers consistent with their responsibilities," the committee said. "If, to achieve fiscal responsibility, local governments are to be required to finance their discretionary expenditures, they must not be denied the power to raise the revenues necessary to finance these ependitures."

Unrewarding Search

But 500 pages later the committee found itself reporting: "We have sifted every non-property tax or revenue sources that could conceivably be placed in local hands. To our disappointment, this exercise yielded mainly negative results."

The committee was able to come up with only two sources of fresh municipal money which "could possibly be advocated on theoretical and practical grounds," and then only if regional government is implemented throughout the province. One was a local tax on motor vehicles, the revenue from which would not be very great, and the other was a municipal income tax.

Such a tax, in the form of a flat levy on wages, salaries and the profits of unincorporated businesses, is used in a number of U.S. cities, and the committee was impressed by its revenue potential. Philadelphia, for example, raises 30 per cent of its money by such a tax. In Metropolitan Toronto, the committee estimated that a municipal levy on incomes of one and one-half per cent in 1965 would have raised $54 million.

But it concluded it would be "folly" to introduce such a tax in Ontario now. Only the very largest municipalities would be able to create the necessary administration, which would hardly be equitable. Even with large regional governments, the committee had considerable doubts about the advisability of introducing municipal income taxes.

Redirecting Revenues

In any event, Mr. Robarts' comments would indicate that he is not thinking, as yet at any rate, along these lines. He is clearly talking about redirecting or sharing provincial revenues with the municipalities, rather than creating new tax fields for their cultivation, and there is a big difference between the two.

Tax sharing is simply the present grant system by another name. Turning over some of the liquor revenue or the sales tax revenue to the municipalities becomes, unless local governments are themselves given power to levy in these fields, another provincial grant program, which Mr. Robarts says he is trying to get away from. The net effect would be to make the municipalities more dependent on the provincial treasury and less autonomous and less responsible to the taxpayers than before.

Big Qualification

The same would be true, as the Smith Committee noted, of any municipal sharing of the provincial income tax — but with one big qualification. The committee considered this question in the context of the current federal-provincial arrangement whereby Ottawa collects Ontario's income tax. Since it would not be possible to have varying municipal rates under this arrangement, the province would have to set a uniform rate for all municipalities, which the committee said would be just another form of provincial grant.

But the committee did not consider how it might work if Ontario had its own income tax system — a policy it rejected but one which the government has since avowed. In such case, municipal income taxes, credited against the provincial tax as is now done federally-provincially, would be quite feasible. Mr. Robarts may not be thinking along these lines as yet but he could end up there.

Letters to the Editor

Fairly Fluent

Bilingue — "Faculte de parler et de comprendre deux idiomes differents," (Dictionnaire General de la Langue, Francaise au Canada, — Belisle, — Quebec).

— "Qui parle, possede parfaitement deux langues," (Robert: Societe de Nouveau Lettre, Paris).

Bi-lingual — "Able to speak one's native language and another with approximately equal facility," (Random House Dictionary, New York).

As the government brings the new Official Languages Bill before the House of Commons, and there seems to be every indication that some appointments in the Civil Service, the Armed Forces and other federal agencies, will depend on a bilingual qualification, it is essential that the term "bilingual" is clearly defined. The above definitions are from two recent editions of French dictionaries, published in Quebec and in Paris. Three contemporary English dictionaries mention, or infer, equal facility, or fluency in both languages.

Complete fluency in both official languages will not be easy to find in this country; we must accept a degree of difficulty with idioms, the construction of sentences, and some grammatical errors in that language which is not our native tongue.

Proficiency must be based on a standard, clearly defined ability to communicate regardless of the mother tongue of the individual.

Perhaps the most important aspect of the problem is forbearance and sympathy to someone who is seeking assistance, advice or direction in that official language which is not his mother tongue. — J. W. Ritchie, 2796 Burdick.

One Side Only

According to report, widening of Shelbourne Street will necessitate cutting down trees that were planted there as a memorial following the First World War.

From which side should the trees be removed? On the west they have grown into fine, stately trees offering shade and seclusion — a process that has taken 50 years. On the east side, because of pruning to avoid wires and cables, they are less majestic. If they have to be removed, let it be from the east side only.

We must show care lest we suffer the fate of Los Angeles which, at one time, was an attractive, smog-free city with many amenities that have been destroyed. — A. B. Randy, 3318 Oak.

Loaded With Bilge

"The Good Life" affected me like an emetic. It was loaded — with bilge. — Queasy.

DENNIS THE MENACE

Looking Back

From the Times, May 16, 1909.

Three hundred people, mostly Japanese, gathered last night in the assembly hall in this city, and listened to patriotic addresses, addresses which spoke of loyalty to their native land, of faithfulness to the British Allies, of the wonderful growth and power of the Japanese navy, and of the power for peace which would result from a lasting friendship between the three great nations — Britain, the United States and Japan.

PARIS

Then Presto! And No Giant

By TIM TRAYNOR

PARIS as it was over the past few weeks would have delighted any surrealist, sensitive to the fantasies which transmute the humdrum facade of everyday life. At the turning of the corner, or in a snatch of conversation, there would be a momentary suggestion of distant explosions, roaring crowds, rumbling tanks. Abruptly, the illusion would pass, leaving a sense of eerie calm. The departure of General de Gaulle stimulated the nation's collective memory of repression, rebellion, armed confrontation. Frenchmen thought of 1940; death and collapse, Gen. de Gaulle promising to fight on regardless. Thoughts turned, too, to 1958; Algerian terror and a mutinous army; Gen. de Gaulle stepping in to avert civil war.

Traynor

Gen. de Gaulle was inseparable from these traumas; indeed, he enfolded himself in them, the better to project his potency and awesomeness. The country had for a time been under his spell, but gradually there had emerged a desire to put past images to rest, to embrace the present, however prosaic it might be.

The images evoked by Gen. de Gaulle's going were nonetheless vivid; all the more so for being utterly out of keeping with actuality. Whatever recollections hung in the Paris air, the city went determinedly about its business, resolutely turning its attention to the general's replacement.

The atmosphere of the Champs Elysees was workaday and brisk; children and couples dotted the gardens of the Tuileries, the entertainments and liaisons of Montmartre went on as usual. It was usual to see a group of riot police playing cards in their van, parked incongruously amid the 17th century streets of the Ile St. Louis, where Gen. de Gaulle's would-be successor, Georges Pompidou, maintains a noble and secluded apartment.

Clashes between students and police were isolated and there was little more than effervescence in the Latin Quarter.

Magically Erased

Meantime, the great man had magically erased himself, stripping the presidential palace of his possessions overnight and removing to his country retreat at Colombey - les - deux - Eglises. Even his coolest opponents must have been startled, for he bestrode the nation until almost the end. Only a few months before, in Brittany, he had given one of his inimitable virtuoso performances as father-figure and political colossus. A giant of a man, he had stood in the main square of Quimper and rolled out majestic phrases with an air of absolute authority. He spoke as the repository of all French wisdom, and he seemed to be drawing directly from this in proposing administrative regionalization and constitutional reform.

As the subsequent rejection of these proposals was to show, the country had ceased to accept this sort of presentation automatically, but there could be no doubt of its forcefulness as it was delivered on that sunny afternoon. There was, too, an intense emotional bond with old companions-in-arms in the square, to whom the general gave a moving acknowledgment, recalling Brittany's leading role in the resistance.

The great man's visions were, it would seem, being undermined at that very moment. It seems appropriate, in retrospect, that he referred obliquely to his grand concept of aligning France and Quebec. His famous manifesto on Quebec, once so explosive, looks more and more like an historical curiosity.

Quebec Theme

"By what can only be called a minor miracle of vitality, energy and loyalty, the fact is that a French nation — a piece of our people — is manifesting itself today in Canada and claiming the right to be recognized and treated as such . . . For generations, these people of peasant stock, humble farming folk, multiplied magnificently to withstand the rising tide of the invaders. At the cost of unparalleled efforts, around their poor priests, with 'Je me souviens' for their motto, they struggled on and succeeded in keeping their French language, traditions, religion and solidarity. But now, they are no longer content with this passive defensive and they mean to become masters of their own destiny, like any other people;

"Indeed, what is at stake is that Quebec should be free. At the point where things stand in the irreversible situation demonstrated and accelerated by public feeling at the time of my visit, it is obvious that the national movement of the Canadian French, together with the peace and balance of Canada as a whole, the future of our country's relations with the other communities of that vast territory and even the world's now enlightened conscience — all this requires that the question be solved.

"This involves two conditions. The first entails a complete change of the present Canadian structure resulting from the Act granted by the Queen of England a hundred years ago, which created the 'Federation.' In my view, this will inevitably lead to Quebec's accession to the rank of a sovereign state in control of its national existence, as are so many other peoples and states throughout the world, even though they are not so valid or even so populated as this one would be . . . The second condition on which the solution to this great problem depends is that the French community's solidarity on both sides of the Atlantic be organized."

Swedes Streamlining The Antique Family

By KARL E. MEYER

STOCKHOLM — The Swedes have had a permissive society for so long that they are bored with the subject, and are frankly annoyed by the undue interest the rest of the world so persistently takes in sex and sin in Sweden. They have a point.

Most foreign attention has centered on such things as nudity in films, the sale of contraceptives in nickle-plated vending machines, and the supposedly lubricious behavior of Swedish youth. Yet the truly interesting thing in Sweden is not what is being done outside marriage — it is what is being done to marriage itself.

With characteristic logic and determination, the Swedes are streamlining that most sacrosanct of antiques, the family.

Why, for example, should men be denied the pleasure of housework? Is there any real virtue in mother-love, in tiny families, or should infants be sent to collective nurseries?

Or — to ask the most extreme question — why shouldn't five or six couples form a group marriage?

It is a fascinating debate, and may have more impact on the rest of the world than Sweden's much-publicized decision to recognize Hanoi.

Meet some Swedes who are involved in the debate.

●

Rune Liljekvist is a housewife, as he has been for three years, taking care of his 6-year-old daughter, Osa, while his wife, Ola, works during the day as a layout editor of a weekly called "My Word."

In Swedish Liljekvist is a "hemmafru" or ordinary housewife. He is that new Swedish phenomenon — the emancipated man.

Is he embarrassed by his role as a house father? "No, not at all," says Rune, "but I live in a rural suburb and some of my neighbors find it strange that I do all the family shopping."

He is a writer, and for a year did a column for a woman's magazine. He has been married for seven years. He is, in his own words, "extremely happy."

A more radical innovator is Ingrid, a comely blonde in her early 20s, who is involved in a group marriage. She lives in the otherwise staid Lidingo district of Stockholm with 11 other people, one child, two dogs and a turtle. The six couples share everything in common, save for toothbrushes and pills.

●

The idea originated last fall, and the couples (one of which is married) made their compact at Christmas and rented a 12-room house in January, their landlord being a Swedish film producer.

They are all zealous revolutionaries — Ingrid wears a Mao button on her neat black dress — and they form one of at least three group marriages in Stockholm.

There are problems. Ingrid said the most serious was ideological argument within "the collective," as they call themselves. Five of the group work, and the others are students.

The ages range from 22 to 27, one of the men is an American deserter, but all the rest are from middle-class Swedish homes. Parents have been understanding, more so than youthful contemporaries, Ingrid reports.

Not to put too fine a point on it, how do they decide who sleeps with whom?

"Well, we are very open in our conversations," explains Ingrid.

●

"We simply express our wishes to each other. We try to avoid any exclusive pairing, though for a short time it is all right."

Will children have a collective father and mother? The matter is under discussion. The only child now is the daughter of the one married couple, and she divides her time between grand-parents and her plural family.

Let it be triply underlined that neither Rune nor Ingrid is typical in Sweden, yet each in a different way reflects a widespread revolt against the idea of the isolated family in which father works and mother spends full-time caring for a single child—only 15 per cent of the families in Stockholm have two or more children.

The government itself is encouraging the revolt. It approved a 1968 report to the United Nations on the status of women in Sweden, which argued for "male emancipation," meaning the right of a husband to remain at home when children are small and the wife is working.

●

This idea, the report says, is supported by psychological studies showing that masculine identification of growing boys "may become uncertain in a one-sided, mother-dominated home environment."

One remedy, Swedes believe, is the all-day nursery in which children can be cared for from the age of 6 months.

The number of these nurseries has doubled in the last three years, and there are now 32,000 full-day places for children of working mothers.

A second remedy is the collective service apartment, where everything from child-care to cooking is done on a group basis. Fifteen collective apartments already exist in Sweden, and dozens more are planned.

Both innovations are firmly supported by Camilla Odhnoff, Sweden's minister of home affairs, herself the mother of four.

The isolated family, Mrs. Odhnoff believes, is not only wasteful but denies the child the contact it needs with others. Thus by developing all-day nurseries and collective apartments, Sweden can both release the mother for productive work and restore the required contact among children.

Most Swedes under 35 accept the general validity of this argument. They have also come to accept some startling redefinitions of sexual roles in order to give fuller equality to women.

In 1965, for example, "Dagens Nyheter," the leading morning paper in Stockholm, announced that it would henceforth call all mature women "Mrs." whether or not they were married.

●

The editor explained that it was an "insult" to women in a male-dominated society that it distinguished between married and unmarried women, but not men.

In fact, in Sweden the campaign for total emancipation of women can be dated to 1961, when two women with kinetic polemical ability attacked the central citadels of male supremacy.

The first was Kristina Ahlmark-Michanek, whose book "Belief in Virginity and the Double Standard" argued frankly that there is no equality for women so long as men are given more freedom in sexual behavior.

She argued vehemently against the prevailing Swedish belief — then thought to be very liberal — that sexual relations without marriage were all right if the couple loved one another. Friendship was enough, she rebutted.

The second was Eva Moberg, another journalist and daughter of Sweden's most famous novelist, who decried the notion that simply because women were child-bearers they should be given the principal responsibility for child-rearing.

●

"Mother love is history's most exploited emotion," she wrote sharply in her nicely entitled essay, "The Probation of Women."

A third and even more radical feminist joined the debate four years later with an article ironically called "The Holy Family," published on Christmas Eve in Dagens Nyheter. Barbro Backberger, a social scientist, observed scathingly that the family is "our most intolerant group." She continued:

"Married couples spy on each other, discourage each other's interests and experience . . . parents cling to their children, prevent them from taking steps toward life, towards friends and their own interests. The children use their parents' fear of losing them to blackmail them."

This triple onslaught scandalized some Swedes, but impressed far more. It is fair to say that nowhere in the west is the traditional concept of the family under more critical scrutiny than in Sweden.

(The Washington Post)

EWA
. . . she's shocked

Candy Gives Moral Lesson

Sweden Now

When Ewa Aulin, who plays the sexy star of the movie "Candy," lunched with American columnist Charlie Rice, he unexpectedly received a lecture on—morals.

"Ewa is a delightfully well-mannered 18-year-old who speaks four languages perfectly," he reported in This Week magazine. And relates her conversation like this:

"Mr. Rice," she said politely but firmly, "I'm getting a little tired of people being shocked by Sweden because of its nudity and free love. I'm beginning to think it's the rest of the world that is shocking.

"For instance, before I left Sweden, I had never seen a poor person—I mean anyone in real need . . . The slums of Paris broke my heart. And New York wasn't much better."

★ ★ ★

Mr. Rice dragged out the routine reply: "What about Sweden's high suicide rate? And its high alcoholic rate?"

"It's true they are problems," she said. "But our suicide rate isn't much higher than yours. And we do have alcoholics, but the average American drinks three times as much as the average Swede. Your homicide rate is ten times as high as ours."

Ewa was also shocked by policemen who carry guns. "In Sweden, policemen are hired to help people, not shoot them."

Nor could she understand why young people must pay money to go to college, or why anybody should pay for hospital care.

"It is like saying, if you wish to continue with your education, you will be fined; if you get sick, you will be punished."

Keen Sense of Justice

New Statesman

The new Swedish concern for the wrongs of the whole world — Vietnam, Biafra, the American Negro — is something which it is easy enough to jeer at: the "haves" feeling guilty about the misfortunes of the "have nots."

But it would be wrong to interpret it entirely in this way. Sweden has always been a country with a keen sense of justice and now this feeling is beginning to extend itself.

A young artist, one of the most successful in Sweden, said recently: "How can I conscientiously teach my students the elements of design, when there is so much which is wrong with the world? They, and I, ought to be doing something about that."

The widespread Swedish custom of sending teen-agers off to travel round Europe and fend for themselves has produced a new cosmopolitanism.

It is the political pressure exercised by the young which keeps the door open to political refugees in Sweden.

PIKE
. . . rushing along

In a 'Sane Asylum' by Sea Thoughtful Men Seek Answers

By COLMAN McCARTHY

SANTA BARBARA, Calif. — A few miles up a path-lip of road that looks out between restful palms and eucalypti to the Pacific and east to the lumbersome Santa Ynez mountains, still gasping from their struggles with the spring floods, is the Centre for the Study of Democratic Institutions.

Called a think tank, a mind lab, a dreamer's refuge, an egghead monastery, scorned by the extreme right and left and ignored by the extreme middle, the stucco low-slung building that houses the 21 Fellows of the Centre is essentially a sane asylum: A place of solitude where men whose minds are still intact can ponder and discuss the currently best-selling question in America, What the hell is going on?

The father abbot of the centre is Robert M. Hutchins. At age 29, he was dean of the Yale Law School, and at 30 he became president of the University of Chicago.

Unsettling Process

Tall, straight and now 70, with a warm and cheerful heart that will endure hundreds of bores just to sift out the occasional saint or poet that may turn up, a teacher, writer, stylist, a listener, Hutchins helped create the Fund for the Republic in 1952.

BUCKLEY
. . . just looking

Backed by Ford money, the fund quickly went into the field of civil liberties and civil rights, virgin territory then. The fund supported the Southern Regional Council, helped fund the Commission on the Rights and Liberties of Indians, became involved in the problems of communism, immigration, censorship, segregated housing and other surface questions on the '50s.

Wanting to go deeper, as well as catch his breath, Hutchins left New York in 1959—and made the Centre the fund's sole program.

For a site, 44 acres of Santa Barbara hillside was acquired, on the Grecian theory that people can think better in beautiful surroundings. Soon assembled was a community of the seeking, literate and thoughtful, commonly called, often jeeringly, intellectuals.

Looking back over the past 10 years, Hutchins says that the Centre has "commanded attention, (but) not all of it sympathetic . . . the disclosures of the support of 'liberal' organization by the CIA make it reasonable to suppose that whatever anybody is doing is a part of some conspiracy or other. In this atmosphere, it is hard to believe that the Centre is doing just what it says it is doing, studying democratic institutions, and has never taken the Queen's shilling."

Don't Rent Brains

Nor the government's for that matter, it appears, nor the corporations', nor that of any other moneyed group that is too lazy or too preoccupied to think for itself.

The Centre regularly turns down the kind of government contracts that universities and other group-thinkers pant for. It is not that Hutchins and his staff disdain federal gravy. They just prefer to avoid the bad business that often follows when brains are rented out.

Because of its independence, the Centre on Eucalyptus Hill is unique. And, adds Hutchins simply, "when something is like nothing else, it is hard to comprehend."

Comprehension is helped greatly if one spends some time among the 21 resident Fellows. The morning begins at 9 a.m. when a supporting staff of 50 — from secretaries to gardeners — arrive to open shop.

By 10, the Fellows drift in. Walking around the colonnaded courtyard lined with marble walks, oaks, palms and a plaque to St. Benedict, one half expects to come upon a few Rodin thinkers hard at it.

Instead, there is James A. Pike, the flockless, churchless and some say mindless bishop, rushing along. "Sure," he says to a visitor, "I'd lead the White House's Sunday prayer meeting. But Nixon would never ask me, I'm not safe, you know."

Lost in Talk

Across the way, two sport-shirted gentlemen, with two Pulitzer Prizes, a dozen books and six degrees between them, amble around, lost in talk. Other fellows head to their offices.

Well-seasoned before coming to the Centre, they range from philosophers to physicists, politicians to professors, men who are brilliant and fairly well-known like Pike, Harry Ashmore, Edward Engberg, Rexford Tugwell, Harvey Wheeler, to men who are brilliant but less known, W. H. Ferry, Frank Kelly, John Cogley, Donald McDonald.

Four mornings a week, promptly at 11, the Fellows gather in the conference room, along with any drop-in guests. Armed with coffee, tobacco, pad and pencils, they sit around a cloth-topped table.

"As in any self-respecting institution," says Hutchins about the daily meeting, "the Centre Fellows are free to take individually any position they like. They all avail themselves of this privilege, sometimes in violent opposition to one another . . . though 'dialogue' has become a tired word in the American vocabulary, a candid exchange of ideas and willingness to learn from one another seem to be harder to obtain in our country than in any other in the west.

He Endures Bores

"We don't really want to talk about our differences: The process is unsettling and can lead God knows where. The safest thing is to look, act speak like everbody else."

Either a Fellow or an invited guest will deliver a paper at the daily meeting, after which it is kicked around or hashed out. Everyone attending has a moral obligation to prepare for the meeting, which means reading in advance the paper to be delivered.

This serves the double purpose of keeping a man from sounding off like a boob and preventing everyone else from listening to one.

After the meeting, the Fellows move into an adjoining room for a casual lunch. In the afternoon, they either read, write, talk, meditate or commiserate.

The daily meetings of the Centre, while seemingly little more than high-toned bull sessions, are nevertheless highly productive. Out of them come many of the articles published in the crisp, fast-growing Centre magazine and in the over-all publications program.

The Centre now has 100,000 members, who pay from $10 a year to several hundred thousand to be on the subscription list.

One comes upon Centre members in all places: Librarians in small Ohio towns; Congressmen and their aides who need material for speeches and programs; Vista volunteers holed up in Appalachia and needing the Centre's magazine to keep the mind active; teachers and professors on quiet campuses who want their courses and students to go deeper than the textbooks; even the military which, to the astonishment of the Centre, recently orderd 2,100 copies of its paper on the ABM.

Ideas Valued

Then there are the thousands of members who get the magazine mostly because they still value ideas and men who are trying to make sense out of life.

Jets have made the Centre accessible. Recent visitors ranged from black preacher Albert Cleage to white priest Daniel Berrigan, pacifist Dorthy Day to conservative William F. Buckley ("Gentleman, I want you to know I am here strictly as a voyeur."), activist Tom Hayden to the late contemplative Thomas Merton.

Americans, feelers more than thinkers, think oddly, if not angrily, on those who use their mind. Know-it-all, smart alec, wise guy are terms whose root meaning is based on the use of knowledge.

At Eucalyptus Hill, men gather who know a lot, if not all of it, alecs who genuinely are smart, guys who truly are wise.

Geared to Action

What saves them all from being deadly bores is that their talk is orientated to action — what should or can be done. Hutchins: "The Centre tries to think about the things it thinks its fellow citizens ought to be thinking about."

Does the country need a place like the Centre for the Study of Democratic Institutions? One answer is in the story about the philosopher who was asked what people would do with themselves when automation put them all out of work. He replied, they could talk with one another.

(The Washington Post)

RENTALS
11", 12", 16", 19", and 21" B&W PORTABLES and Limited number of COLOR TV SETS
KENT'S LTD.
742 Fort Street 383-7104
2408 Beacon 656-3722

HOMEOWNER'S LOAN by PHONE!
BORROW $1,550 TO $10,000 OR MORE
Consolidate your bills—cut monthly payments in half! Discover for yourself how easy it is to get an immediate cash loan on your property's value, and remember, your house is worth more today than when you bought it. And because you're a homeowner, terms are excellent.
Pay off all your old bills, pay cash for new things and still cut your monthly payments in half.

386-7565 CALL US NOW — 912 DOUGLAS ST.
Associated Homeowners Finance Ltd.

It Was a Poor Show All Around

By GEORGE BAIN

OTTAWA — The Company of Young Canadians says that programs intended to train poor people for jobs keep trying to turn them into barbers and hairdressers and tractor operators and things like that.

It finds three faults with this.

The first is that the demand for more barbers and hairdressers and tractor operators may not be endless — in fact, "There seem to be few jobs available for the graduates of these programs today."

The second is that it hardly opens unlimited vistas for the poor. "Why," asks the CYC, "do our so-called rehabilitative programs train people for the more menial jobs and ignore the development of their minds?"

★ ★ ★

And, third, it overlooks the fact that, in the poor, there is an untapped pool of experts.

What are the poor experts in? They're experts in being poor. They've had experience. They know what it's all about.

"They know poverty the way a farmer knows soil, a doctor knows the intestinal tract, a banker knows interest rates. They're pros.

"Yet the poor are never paid to study poverty, are never paid to sit on committees and discuss it, are never paid to research it, and are never paid to administer poverty programs," said the CYC — this in a brief to the Senate Committee on Poverty.

★ ★ ★

It would never work.

"I'd like to apply for that job that I saw advertised for an administrator for a poverty program?"

"And what are your qualifications?"

"I'm poor."

"Experience?"

"I was brought up on a submarginal farm in northern New Brunswick. We lived on bacon-dripping on the week-old bread. Then, when I left the farm, I was three years out of work in Bathurst."

"Well, your practical experience seems to be all right. What about the academic side; do you have a degree of any sort?"

"In poverty."

"Obviously we can't hire you simply on the strength of your unsupported word that you know something about poverty, now can we?"

"Perhaps I should have had my accountant photocopy my Unemployment Insurance cheques."

"That sort of flippancy, I would remind you, is the prerogative of the well-to-do; it will do your application no good to indulge in it. Perhaps if you could show me a bank account with practically no money in it . . .?"

"If I had a bank account it would be in the other suit that I don't have either."

★ ★ ★

"Well, now, look, this is all rather unsatisfactory. You come in here claiming to be poor, professing to have some qualifications as a poor man to administer a poverty program, and yet you have nothing to prove it."

"Maybe I could faint from hunger in front of your desk. How would three kids with the seats out of their pants do for documentation? Would you like to see my wife's wardrobe of originals by Givenchy of the Salvation Army?"

"You aren't making things easy for me. We're used to dealing with professional people here."

★ ★ ★

"Believe me, I'm a pro. In the League of the Poor, I'd make All-Canadian. Already, at 37, I'm a candidate for the Hall of Fame."

"Okay, I'm putting my job on the line, but I'll take you on as a Grade IV Clerk (Poverty). You'll start at $2,700-a year."

"I, ah . . ."

"After you've shown what you can do, you'll be in line to move up to Grade III at $2,300 a year. And, in time, if you show us that you really know your stuff, poverty-wise, you could make Grade II or even Grade I at $1,850. That's the best you can do in poverty."

"It doesn't seem like much."

"You don't want to get rich, do you, and blow the job?"

(The Globe and Mail)

If the grass looks GREENER on the other side, your neighbour's probably using:

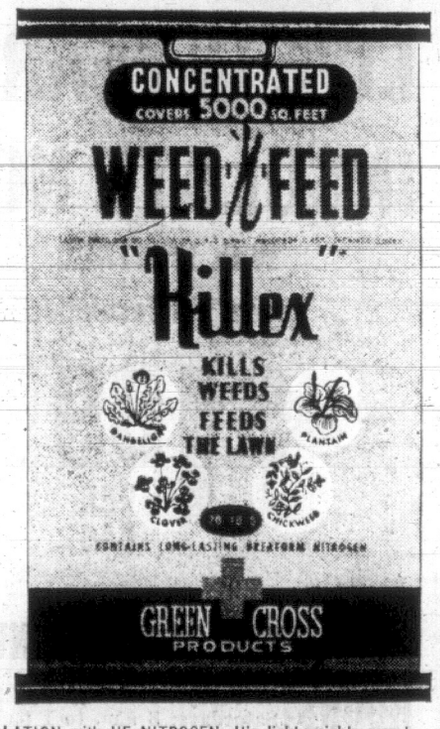

Green Cross* PRODUCTS
A division of The Sherwin Williams Co. of Canada Limited *Trade Mark Reg'd

A beautiful weed-free lawn depends on two things: a nitrogen-rich fertilizer with long-lasting action for lush sturdy growth and an effective weed-killer. In other words: WEED-'N-FEED with KILLEX. NEW ODORLESS FORMULATION with UF NITROGEN. It's light-weight, easy-to-apply and feeds the lawn as it controls all those problem weeds like chickweed, dandelions, etc. Whatever the weed, whatever the pest, Green Cross protects best.
Something else new from Green Cross is our lightweight Flower, Shrub and Tree Food. Try it. It'll perk up your plants!

ROSS BAY HARDWARE "Your Local Link Store" 1584 Fairfield 383-5343
the Bay 385-1311
Woodward's MAYFAIR 386-3323
ROYAL OAK GARDEN CENTRE 4456 West Saanich Road In the Shopping Centre 479-1116
HUDSON'S HARDWARE LTD. 119 Station, Duncan 746-6443
EATON'S 382-7141
SCOTT & PEDEN 506 Pandora 384-7181
COAST TO COAST NEWSPAPERS SELL THE MOST

SEARCH FOR PAPYRUS

Heyerdahl Penetrates Central Africa

By THOR HEYERDAHL

How long a period of time the papyrus boats survived side by side with the papyriform wooden ships in ancient Egypt is not known. Certainly, smaller craft for sport and fishing were still made from papyrus reed far into Christian times.

The wooden ships of the Pharoahs, like the giant papyriform cedar vessel of King Cheops recently reassembled from the burial pit at the foot of his pyramid, is a perfect masterpiece in design and workmanship, and yet quite unfit for voyages outside the calm waters of the Nile; as ocean swells would break it apart. It has the lines of an ocean vessel, but the qualities of a mere river boat.

Today papyrus boats of any size are unknown in all of Egypt. The reason is obvious: papyrus no longer grows in this country where it once was a principal element in the culture. Papyrus, which together with the lotus flower was the symbol of ancient Egypt, would have been unknown to the modern Egyptian if not for a few reeds planted in a basin in front of the Cairo Museum, and if not for the fact that every schoolboy knows that papyrus was the first material to serve man for preserving written history: papyrus was man's earliest form of paper.

This is the fifth of a series of articles written by Thor Heyerdahl about his epic Africa-to-America raft voyage, which comes 22 years after the historic "Kon-Tiki" expedition. Today he discusses searching for papyrus in Chad.

Far Up Nile

To find papyrus today one has to travel far up the Nile beyond the borders of Egypt, or into the very heart of the African mainland. And in a few of these remote places the custom of building papyrus-boats has survived the millennia together with the plant itself.

To get a first-hand impression of these ancient watercraft other than from wall paintings on plastered tombs, I decided to visit the remote Lake Chad in the Central African republic of the same name.

Once upon a time the ancient slave route across Africa passed through Chad, and there is evidence of ancient contact with the distant Nile Valley. The young republic of Chad has no railways nor any all-year road outside of its capital, Fort Lamy, which is the centre of all modern activity with an airport and excellent hotels.

To get to the lake together with my French and Italian cameramen I had to hire two Jeeps with experienced local drivers, and start northwards through dry savannah country which gradually turned into the barren sandy wastes of southern Sahara.

Whenever possible we followed old Jeep tracks, but the only traffic encountered was Arab shepherds with flocks of goats and cattle or small caravans with camels and donkeys moving between the isolated desert villages. The temperature was 50 degrees Centigrade in the shade, but the open desert gave us no shade.

No Swim Here

We felt a desperate desire to run in between the juicy green papyrus and plunge into the blue lake behind when shortly before sunset we reached the waterfront village of Bol and had the burning desert behind us. But our drivers held us back, the water was full of bilharzia, a microscopic worm which quickly drills itself through your skin and then multiply to eat you up inside.

Bol with its hundreds of beehive-shaped grass huts was the principal town in the lake area, and the seat of the sherif and the sultan. Contact with the outside world was maintained by a small wireless station and occasionally by Jeep, by a barge circling the large lake, or when not out of repair as at present, by a single-engine, four-place charter plane.

In Bol we met Omar and Mussa, two of the numerous Buduma tribesmen who lived from fishing with papyrus boats on the lake, precisely as on the Nile thousands of years ago.

Like most people in Chad they were tall and well built with a proud bearing and friendly, open faces. Omar lived in a local grass hut but his older brother Mussa lived on one of the floating islands in the lake.

Thousands of islands dot the surface around the borders of this shallow inland sea. Some are fixed and others drift slowly about like trackless planets with the changing winds.

Only the mid portion of Lake Chad is open water, so large that the sight of land is lost in all directions even from a plane. On the mobile islands, formed by decayed papyrus fibres and other water-plants interwoven by live roots, the Buduma people build their homes, plant their crops, and herd their cattle which they swim from island to island as if they were hippotamuses.

Must Fit Roof

Omar and Mussa built for us a papyrus boat small enough to put on the roof of one of our jeeps once we had tried it together with a whole flotilla of larger papyrus vessels. Mussa was a professional papyrus-oat builder who was said to have once built a reed vessel that carried cattle across the open lake to the distant coast of Nigeria.

My meeting with the boat-builders in the papyrus swamps of Chad sparked an idea that for some months had lain dormant in my mind. I asked Omar, the more active of the two brothers, if he would come to Egypt and build a large "caday" for me. He said yes, if his brother Mussa could come as well, and their friend Abdulaye added on his own accord that he would come along as interpreter.

By the time we were ready to depart from Chad we found ourselves deprived of all worldly possessions. A small taxi-plane was now sent to pick us up in Bol but the two Jeeps with all our cameras and possessions were stolen by the two drivers who had vanished into the desert. The authorities in the capital could only comfort us by stating that this was not theft, it was a part of a pattern of civil war over which they had no control.

Culprits Caught

We turned to the French gendarmes still stationed in this former French colony, and Fench patrols sent out by air and ground finally located the two Jeeps in a lonely desert village. The drivers had thrown away our precious papyrus boat, but in the primitive village they had failed to find buyers for film cameras and technical equipment. All they had managed to sell was the gasoline off the Jeeps' tanks, which made any escape hopeless when they were finally caught.

However, I had no reason to complain. I had established my first contact with new friends in a hidden corner of our modern world where tradition kept alive an art developed to perfection before pharoanic times. Now I knew people who could build a real papyrus ship.

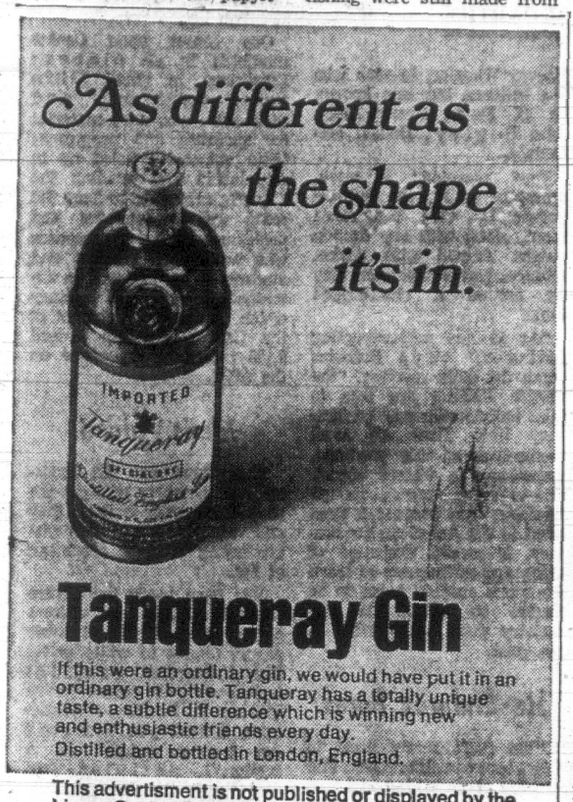

Tanqueray Gin

If this were an ordinary gin, we would have put it in an ordinary gin bottle. Tanqueray has a totally unique taste, a subtle difference which is winning new and enthusiastic friends every day.
Distilled and bottled in London, England.

This advertisment is not published or displayed by the Liquor Control Board or the Government of British Columbia.

QUALITY BUILDING MATERIALS SINCE 1893

MW MOORE WHITTINGTON LUMBER LTD.

BEAT THE HEAT
KEEP YOUR COOL

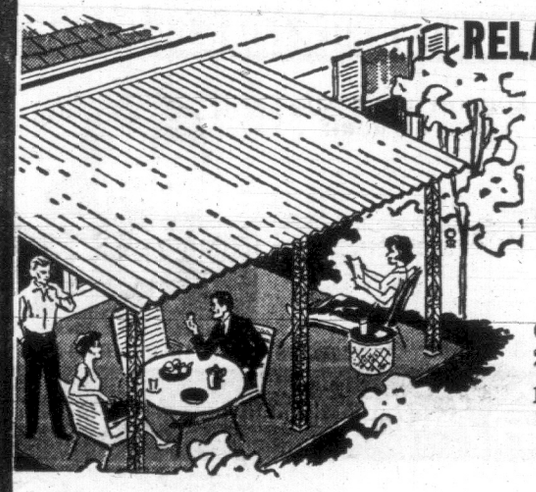

RELAX UNDER YOUR PATIO ROOF

This is a repeat offer

Limited Stock

CORRUGATED PLASTIC PATIO PANELS

Colors: White, Green, Yellow, 26"x96" ---------- $1.95

FIBREGLASS: White, Green, Yellow, Clear ------ $5.95

For Patio Roofs, Fences, Windbreaks, Partitions, Room Dividers, Greenhouses and Tool Sheds, Awnings and Canopies.

LIVE IN YEAR-ROUND COMFORT

INSULATE NOW

With WESTROC Loose Fill Insulation

$1.09 PER BAG

GOLD NUGGET INSULATION

• Cuts fuel bills by as much as 30% • Eliminates heat leaks • Odorless • Provides year round comfort • Will not sag or settle • Easy to install • Non-irritating • Lasts a lifetime • Vermin proof • Fireproof

PARK FREE IN OUR CONVENIENT OFF-STREET PARKING LOT

HOURS Weekdays: 7:30 a.m. to 5:30 p.m. Saturdays: 8 a.m. to 1 p.m.

PHONE 386-1331

MW MOORE WHITTINGTON LUMBER LTD.

2614 BRIDGE STREET Off Bay—Just West of Government Street

The Ever-Popular
DUSTER COAT
in Beige, Gold, Blue. Large sizes.
FROM ONLY $19.95
JOHN McMASTERS
Ladies' and Men's Clothing. We fit everyone; small, tall or large, at
1012 Fort Street 384-4712

• BEDDING PLANTS • BEDDING PLANTS •

Complete Garden Bargain Center

ROYAL OAK GARDEN CENTRE
in the ROYAL OAK SHOPPING CENTRE
A Good Selection to Choose from in

BEDDING PLANTS

"Carefree" GERANIUMS

Self-branching. In shades of red, pink, salmon and picotee. Strong plants in packs of 3. ONLY ---------- $1.25

TOMATOES

Quebec 5, Beefsteak, Fireball, Saltspring, Sun Rise and Quebec 115. DOZ. ---------- 59¢

FIBROUS BEGONIA

Strong bushy plants; shades of pink, scarlet and white. PKG. ------ 75¢

MOLLIS AZALEAS

Strong bushy plants in flame orange and salmon shades. A beautiful plant to brighten up a dull corner.
$2.95 - $3.95
$4.95

Impatiens

Salmon, orange and scarlet and pink. Makes a beautiful display in a shady spot. Easy to grow. PKG.--- 75¢

Fish Fertilizer

64 oz. bottle. Feed your hanging baskets, Rhododendrons or Azaleas. Reg. $2.95. SPECIAL ------- $1.49

PERSONAL SHOPPING ONLY

LAWN FERTILIZER
Green Valley 10-6-4

One of the best fertilizers for this area. 50-LBS. ---------- $4.75
GREEN VALLEY 12-4-8. Super Lawn builder. 50 lbs. covers 5000 sq. ft. ---------- $4.95
GREEN VALLEY — WEED AND FEED 20-10-5, 25 lbs. covers 5000 sq. ft. ---------- $6.85

Open Daily, 9 a.m. to 6 p.m.
Open Sunday 10 a.m. to 5 p.m.
Fridays 9 a.m. to 9 p.m.

ROYAL OAK GARDEN CENTRE
"For Every Bloomin' Thing"
4456 W. Saanich Rd.
In The Royal Oak Shopping Centre 479-1116

• BEDDING PLANTS • BEDDING PLANTS •

Woodward's MAYFAIR CLEARANCE

Radios and Record Players

Shop Early! Quantities limited

TRANSONIC '6' Transistor Radio

Pocket-sized portable complete with carrying case, batteries and earphones. CLEARANCE PRICE ---- 7.88

TRANSONIC '555' Radio and Tape Recorder

Powerful "8" transistor radio and tape recorder combination. With "mike" and remote switch. Two-speed, two-track recorder. CLEARANCE PRICE -------- 37.88

CARDAN '7' Transistor Radio

Another excellent value in a pocket-sized transistor radio. Has good reception. Complete with batteries. CLEARANCE PRICE -- 11.88

Battery-Operated Clock Radio

A "6" transistor clock radio with alarm setting. Ideal for home use or for travelling. Compact size. CLEARANCE PRICE -------- 11.88

JULIETTE Mantel Radio

Solid state radio that features good reception. Choice various colours. CLEARANCE PRICE -------- 10.88

KURER Multiband Radio

Great to own . . . easy to buy at this clearance price! Features AM/FM, marine band, tone switch. A.F.C. dial light. CLEARANCE PRICE -------- 77.00

KAPSCH Multiband Portable Radio

AM/FM SW/LW portable radio with separate bass and treble controls. A.F.C. dial light. CLEARANCE PRICE -------- 77.00

VARSITY MATE Radio and Record Player

A powerful radio and three-speed record player, to give years of satisfactory service. Slim styling. Battery-operated. CLEARANCE PRICE -------- 34.88

COLLEGEMATE Radio and Record Player

Solid state "7" transistor, powerful AM radio, two-speed record player. Battery-operated. CLEARANCE PRICE -------- 27.88

TRANSONIC Sportsman Walkie Talkie

"7" transistor walkie-talkie with call signal and variable volume control. CLEARANCE PRICE -- 17.88
Senior Sportsman model. CLEARANCE PRICE -- 27.88

SEABREEZE Portable Record Player

A handy, easy-to-carry portable; good tone, volume control, manual operation, sapphire stylus. CLEARANCE PRICE --- ---- 17.88

TRANSONIC '666' Tape Recorder

""666" solid state tape recorder with push-button operation, tone control. Two speeds, two tracks. Uses 5" reels. CLEARANCE PRICE -------- 34.88

Woodward's Music Centre, Second Floor

Woodward's Mayfair Phone 386-3322; Cobble Hill, Duncan, Ganges, Gulf Islands, Jordan River, Port Renfrew, Zenith 6544 (Toll Free). Store hours: 9:30 a.m. to 6 p.m. Evening Shopping Thursdays and Fridays 'til 9 p.m. Closed Mondays.

there's more to see at . . .

Sealand

"On Scenic Marine Drive" at Oak Bay Marina

Grand Opening!

Saturday, May 17th—9:00 a.m. to 10:00 p.m.

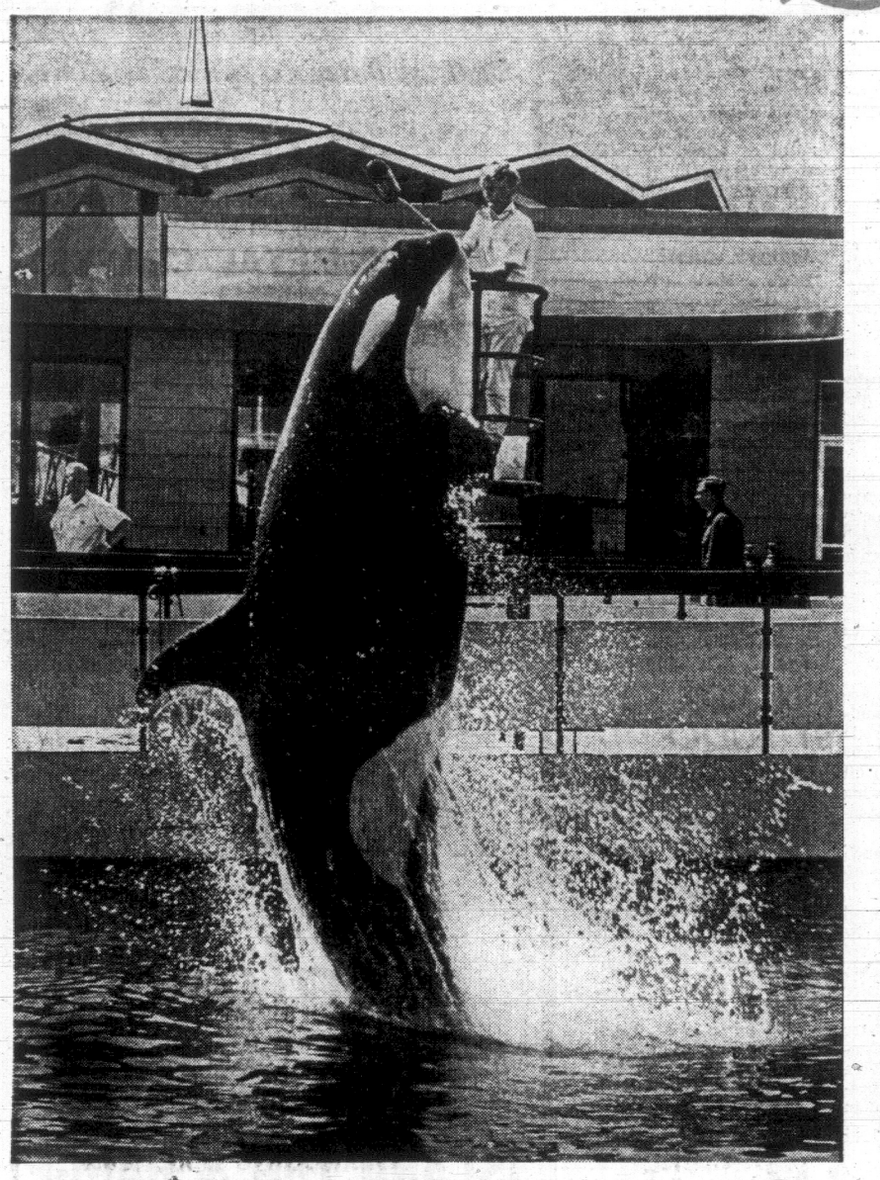

. . . once aboard you will be fascinated by the performance of our trained Killer Whale as he surges out of the pool with a superb leap. Hold your breath as the trainer puts him through other amazing feats that are unusual for a sea mammal of any size. Graceful Dolphins that are famous for their high jumping ability; loveable Seals, playful Sea Lions and a collection of Sea Birds rarely seen on display.

Journey to the bottom of the sea and observe an ever changing view of the wonders of the deep as you wander through the underwater grottos. Watch the pools come alive through 5 foot windows (some over your head) as divers enter to feed huge octopuses, dangerous wolf eels, crabs, Pacific sharks and hundreds of other unusual crawling sea creatures in their natural habitat.

See the mysterious marine world . . .

Above and Below The Sea at Sealand

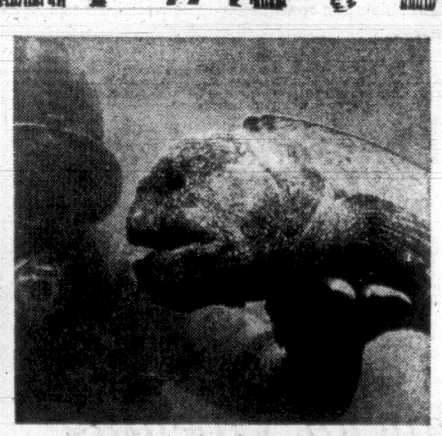

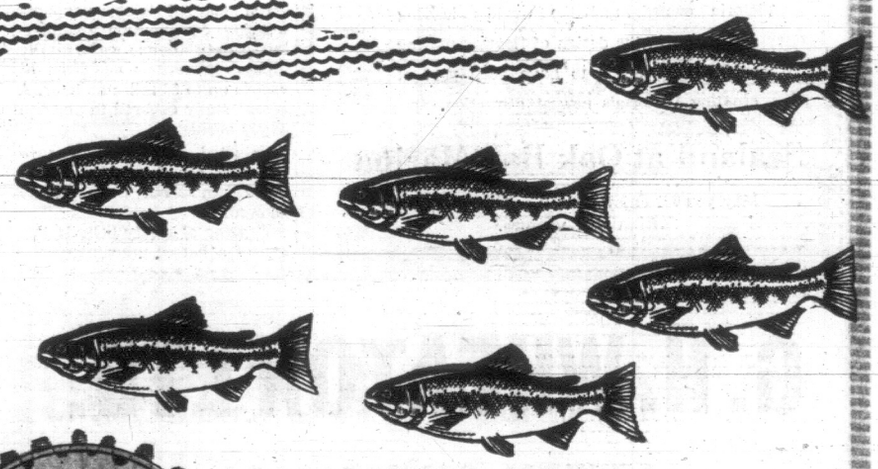

ADMISSION
Complete Show:
Adults $1.50
Juniors $1.00
(12-17 yrs.)
Children $ .50
(6-11 yrs.)
Under 6 — Free

OPEN
7 Days a Week
9:00 a.m. to 10:00 p.m.
SPECTACULAR NIGHT LIGHTING

. . . the world's largest display of live OCTOPUSES

. . . Canada's largest display of live SALMON

The STAR of our show—Junior the KILLER WHALE
Still Wants a Name—Enter the C-FAX — Sealand Contest
GRAND PRIZE
100,000 PENNIES
Plus Many Other Exciting Prizes
Join the Fun Today!

A new attraction Victorians can be proud of!
Locally owned, designed and built!

Sealand of the Pacific
1327 Beach Drive 382-2234

(A Division of Oak Bay Marina)

Clip and mail to C-FAX Radio 1070 Ltd.,
620 View Street, Victoria, B.C.

WHALE NAME _____

NAME _____

ADDRESS _____

TELEPHONE _____

Car Price Level Queried by MP

Blame Shared In Collision

VANCOUVER (CP) — Two deepsea cargo ships Thursday were held equally responsible in Exchequer Court for a collision in fog Sept. 20, 1967, in the Strait of Juan de Fuca, 80 miles southwest of Vancouver.

Mr. Justice F. A. Sheppard held that the Chitose Maru, a 634-foot, 24,254-ton vessel, and the 416-foot, 4,206-ton Marie Skou were equally at fault for getting themselves in a "close quarters situation" which resulted in a crash and damage to both ships in excess of $1,000,000.

OTTAWA (CP) — Trade Minister Jean-Luc Pepin said today "the spirit is more important than the letter" in looking at the pricing policy of the Canadian automobile industry.

He was replying in the Commons to Grace MacInnis (NDP — Vancouver-Kingsway) who asked Mr. Pepin whether he intends to consult Consumer Affairs Minister Ron Basford about auto pricing policy in relation to the Combines Investigation Act.

Mr. Pepin said pricing policy is difficult to analyse. The government was looking at the "general results" attained by the auto industry — its productivity growth, growth of investments, and so forth.

Best Wishes to Sealand
Roofing by
UNIVERSAL SHEET METAL LTD.
383-1615

Best Wishes to Sealand
DRYWALL
'The Finish With A Future'
by
GYPSUM DRYWALL SYSTEMS LTD.
386-1512

Congratulations to Sealand of the Pacific
PAINTING and DECORATING
by
DOBBYN and BEGGS
3346 Doncaster Road 386-9222 - 479-2473

Best Wishes for a Successful Future to
Sealand
Heating Equipment Supplied and Installed By
G. H. BIRNIE LTD.
385-9791

Arctic Waters Sovereignty Should Be Asserted—NDP

OTTAWA (CP) — Canada's claim to sovereignty over Arctic waters, including the Northwest Passage, is not universally accepted, Prime Minister Trudeau said Thursday.

He told the Commons that jurisdiction over Arctic land, including the resources of the northern Continental Shelf, is indisputable and has not been challenged.

However, not all nations were "disposed to recognize" that Canada has absolute sovereignty over waters between the Arctic islands.

The opposition immediately countered that Mr. Trudeau's statement, delivered after a cabinet meeting, has weakened Canada's claim to Arctic waters.

The statement was related to the forthcoming attempt of the U.S. tanker Manhattan to cross the Northwest Passage. A successful trial could mean heavy traffic through the Arctic. Oil strikes have been made at Alaska's Prudhoe Bay and hopes are high in some areas of the Northwest Territories.

"An expansion of this size conforms as much to the interests of Canada as to those of other countries," Mr. Trudeau said, Canada should encourage rather than try to restrain such a development.

He saw no threat to sovereignty from the Manhattan project and emphasized that Canada welcomes it, has concurred in it and will take part in it.

WILL BE ABOARD

The oil companies concerned and the U.S. Coast Guard had consulted Canadian authorities in planning the operation. The Canadian icebreaker John A. Macdonald would be involved, Canadians would advise on ice conditions, and a Canadian official would be aboard the Manhattan.

The sponsors hope to find a route from Alaska to the rich markets of the northeastern U.S. and Europe.

The prime minister noted a 1958 statement by Alvin Hamilton, then northern affairs minister in the Conservative government of John Diefenbaker, that "the area to the north of Canada, including the islands and the waters between the islands and areas beyond, are looked upon as our own. . . ."

Mr. Trudeau said there is a contrary opinion that Canada's claim is limited to the waters around each island. Maritime law was a complex matter involving different opinions.

"Such differences must be resolved not in an arbitrary fashion but in scrupulously respecting the established principles of international law."

Conservative Leader Robert Stanfield said it appeared Canada was abandoning a position asserted previously. He asked why.

New Democrat Leader T. C. Douglas said Canada was "almost inviting someone" to suggest it did not have sovereignty over Arctic waters.

SHOULD ASSERT CLAIM

The government should categorically assert its claim and allow any countries that wanted to dispute it go to court over the matter.

Mr. Trudeau said there are no competing claims to Canadian territory in the Arctic, "an integral part of Canada" to which the administrative, legislative and judicial framework of the rest of the country has been extended.

"No country challenges Canada's sovereignty on any other basis."

The government was unaware of any maps disputing Canada's sovereignty over certain Arctic islands, he said. There have been reports that American oil companies have maps showing some Canadian islands as disputed territory.

Mr. Trudeau said that if such maps do exist "they have no official position."

Foreign companies seeking oil and other resources on the islands and Continental Shelf implicitly recognized Canadian sovereignty by operating under Canadian permits and licence.

Mr. Trudeau, Justice Minister John Turner and Governor-General Roland Michener have made separate and unprecedented tours of the Canadian Arctic in the last 10 months.

Busmen Live To Fight The Same Day

CUERNAVACA, Mexico (UPI) — The brakes failed as the bus was descending a steep mountain road Thursday. Agustin Pedraza and three of his drivers out for a test run shouted out windows and finally attracted a police cruiser.

The police car raced ahead of the careening bus, siren screaming, to warn people out of the path. The bus coasted to a stop on Cuernava's outskirts.

Pedraza, owner of the bus line, and his drivers, Fortunato Diaz, Luciano Arenas and Raul Sanchez, repaired to a bar to calm their nerves.

While toasting their good fortune, another patron of the tavern told them their celebrating annoyed him. In the resulting fight, all four busmen were stabbed and were taken to hospital in serious condition.

Jailed Six Years

NEW WESTMINSTER (CP) — Raymond Joseph Palmer, 34, of Vancouver, was jailed six years Thursday after he was found guilty in county court here of possession of $76,000 in stolen bonds. The bonds were found in a locker last June at the Pacific Coast Bulk Terminals plant in Port Moody. They were claimed to be part of $240,000 in bonds taken from the real estate office of A. N. McIntosh Ltd., in New Westminster in 1962.

COLD water was poured Thursday by External Affairs Minister Sharp on any idea of using the International Control Commission (of which Canada is member) as a supervisory body to oversee withdrawal of foreign troops from South Vietnam. In the Commons Sharp said Canada has not been happy with the way the ICC has operated.

Red Power Girls Picket Integration Symposium

KAMLOOPS (CP) — Four youthful Red Power advocates sparked a ripple of resentment Thursday over high entrance fees for the University of British Columbia's three-day symposium here on public school integration.

The four girls, who said they belonged to the Native Alliance for Red Power, showed up at the opening session carrying signs and began picketing the hotel where the symposium is being held.

"We're here to demand that all our people be allowed in free," said spokesman Joyce Bob, a Kamloops area Indian.

She said the $35 admission fee for adults and $15 for Indian students was so high that it precluded most of the province's native population from discussing their own educational needs.

The four young women were invited to attend the sessions free of charge by R. N. Hall, Regional Superintendent of Education for the Indian Affairs Branch.

MAJORITY WHITE

However the Red Power girls said they would not attend unless every other Indian could get in without charge as well.

Delegate Pearle Pearson, a Haida Indian school trustee from the Queen Charlotte Islands, said there should be far more Indian students at the conference, especially from areas where school integration has run into problems.

Of the 250 seminar delegates less than a third were native Indians and few of them were students.

"The Red Power people have their views and I don't necessarily agree with them," said Mrs. Pearson, one of only two Indian school trustees in the province.

"However, I think they're right in their actions in this question. I was very surprised. I expected to see more Indians here."

THEY'LL BE PINCHED BY POLICE

ROME (Reuters) — The days of Rome's bottom-pinching Romeos may be numbered.

Italian police have been told to crack down on noise, thieves, swindlers, prostitutes and "papagalli" — the youths who pester foreign women — so that tourists can have unspoiled vacations here.

A circular issued by police headquarters Wednesday called for a close watch on papagallism and prostitution, both of which it described as a serious threat to increased tourism because of adverse foreign publicity.

Best Wishes to Sealand
UNDERWATER WINDOW
Supplied and Installed By
VICTORIA GLASS CO. LTD.
388-4811 — 388-4141

Best Wishes to Sealand
STRUCTURAL and MISCELLANEOUS METALS
supplied by
COAST METAL CRAFTS
384-5013

Best Wishes to Sealand
PUMPS and PIPING
Supplied and Installed By
AQUA-PACIFIC SUPPLIES LTD.
384-7822

BEST WISHES for a SUCCESSFUL FUTURE TO
Sealand
WE ARE PLEASED TO HAVE PROVIDED OUR TOWING SERVICE
ISLAND TUG & BARGE LIMITED

Statistics Prove Belt's Worth

Safety belts really do prevent injuries, according to the British Columbia Automobile Association.

Not one of 9,345 occupants wearing combination shoulder-lap safety belts was fatally injured in serious accidents at speeds up to 60 miles an hour. A recent study covered more than 28,000 accidents.

Unbelted occupants were killed at speeds as low as 12 miles an hour, the study showed.

Wearing of safety belts is just one of a list of precautions the BCAA is recommending to motorists as in their campaign to bring about safer driving during the Victoria Day weekend.

There are six frequent kinds of irresponsible driving that lead to accidents, the BCAA said.

Refusal to yield right of way, tailgating, speeding, driving too fast for road and weather conditions, driving on the wrong side of the road, and ignoring stop signs or signals—are all the most fatal habits a driver can have.

Part of the BCAA's advice for holiday driving is to plan the trip carefully, including adequate stops to rest so the driver won't become exhausted.

Share the driving if possible, the organization suggests, since even brief relief from the constant decision-making will help revitalize reflexes necessary for driving.

SLEEP IN BED

Avoid drowsiness by keeping the car well-ventilated, playing the radio, or encouraging conversation. Light meals and comfortable clothes are a big factor, but most important is a good night's sleep the night before.

Don't drive when you have been drinking. According to recent BCAA studies, drinking and specially heavy drinking, plays a major role in half of all fatal crashes, and in two-thirds of all fatal crashes where only one car is involved.

Cars should have properly inflated tires in good shape, and drivers who need glasses should wear them.

Regular physical checkups are important to make sure there is no physical or mental condition that will impair driving, and the family doctor should be asked if there are any medicines you are using that will impair driving, the BCAA suggests.

Natalie to Marry

SANTA MONICA, Calif. (AP) — Actress Natalie Wood, 30, and film producer Richard Gregson, 39, took out a marriage licence Thursday and said they plan to marry May 30. It will be the second marriage for both.

Design and Construction Supervisors
CASE EXISTOLOGICAL LABORATORIES LTD. (C.E.L.L.)
1006 Government St. 386-2939
Victoria owned, and the world's leading authorities in the design of floating marine exhibits are proud to have been part of creating Victoria's newest attraction.
Sealand at Oak Bay Marina
May you all enjoy many years of pleasure from this venture.

best wishes to Sealand.
interior design by
DUNDAR DESIGN ASSOCIATES LTD.
302 Water Street, Vancouver, B.C.

G. H. WHEATON LTD.
GENERAL CONTRACTORS
extend
Congratulations to
BOB WRIGHT
and his associates
on the Official Opening of
Sealand
and for bringing to the citizens of Vancouver Island such a valuable and outstanding attraction.
While it is true that we've built a multitude of buildings to house people and things, this is the first time we've been engaged to build living quarters for a 3,000-pound whale and friends!

WE ARE PLEASED TO EXTEND
Congratulations to
BOB WRIGHT
AND HIS ASSOCIATES
on the
Official Opening OF
Sealand
We are proud to have supplied lumber and building materials.
DOMAN
INDUSTRIES LTD.
VICTORIA
DUNCAN VANCOUVER NANAIMO

McKAY-CORMACK LTD.
Join in extending
Best Wishes to
BOB WRIGHT
on the Official Opening of
Sealand
We were privileged to build and supply the steel barge used in the underwater portion of Greater Victoria's newest marine attraction.

Russell Fears World Destruction

LONDON (Reuters) — The third and final volume of Bertrand Russell's autobiography is dominated by the philosopher's constant fear that mankind will destroy itself by nuclear warfare.

Earl Russell, who will be 97 Sunday, says that in the early 1940s and 1950s, "it was obvious to me that a nuclear war would put an end to civilization."

"It was also obvious that unless there were a change of policies in both East and West a nuclear war was sure to occur sooner or later.

"The dangers were in the back of my mind from the early 1920s."

The final volume of the eminent philosopher - mathematician's autobiography, covering the years 1944 to 1967, was published by George Allen and Unwin.

In it Russell, recognized as one of the greatest thinkers of his era and winner of the 1950 Nobel prize for literature, recalls speeches, correspondence, interviews, statements and demonstrations he made against nuclear armament from the end of the Second World War until the present.

Russell also describes his lack of success in pointing out the dangers to people.

"Those who try to make you uneasy by talk about atom bombs are regarded as troublemakers, as people to be avoided, as people who spoil the leisure of a fine day by foolish prospects of improbable rain."

Defending a view he held in 1948—that the United States should threaten immediate war to force nuclear disarmament on Russia—the aristocratic agitator says: "The usual criticism is that I, a pacifist, once advocated the threat of war.

"It seems to cut no ice that I have reiterated ad nauseam that I am not a pacifist, that I believe some wars, a very few, were justified, even necessary. . . ."

In this volume, Russell traces his increasingly active commitment to the causes of social justice and nuclear disarmament, including his part in public demonstrations—one of which led to him being put in jail for a week at the age of 88—and the Bertrand Russell Peace Foundation.

Each chapter ends with correspondence between Russell and his critics and friends, including Chinese Premier Chou En-lai, the late Indian prime minister Jawaharlal Nehru, Albert Einstein, Eleanor Roosevelt, poet T. S. Eliot, scientist Julian Huxley and writer H. G. Wells.

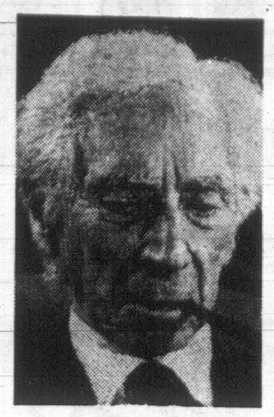

RUSSELL
. . . 97 on Sunday

Check Urged On Youthful Drug-users

KINGSTON, Ont. (CP) — delegates at a United Church of Canada conference decided Thursday that police and children's aid societies should have more power in dealing with drug abuse among children.

The church's Quinte conference passed a resolution asking the provincial government to amend the Child Welfare Act so parents would be obligated to take drug-using children for a medical examination.

If parents fail to comply they would be brought to court to explain their neglect.

Rev. John B. Hardie, a professor at Pine Hill theological college, Halifax, said the prophet Isiah's concept of brotherly love will someday draw everyone, including fascists and communists, to the church.

"They will ask who these people are, and it shall be said they are Christians."

Staff of Indian Branch In Mass Resignation

TORONTO (CP) — The 10-man staff of the Indian development branch of Ontario's department of social and family services resigned today.

In a letter to John Yaremko, minister of social and family services, the group said it had been unable to function according to the original guidelines of the branch.

Joseph Dufour, branch director, told a press conference the staff members feel "we cannot offer effective services to Indian people while operating under the present policies of the province."

In a statement released at the press conference, the resigning staff members said they had been approached during the last two years by a number of groups and individuals concerned "over the inability of the Indian development branch to deliver effectively community development services to Indian communities."

Before the Magistrate

Marijuana users in the area came in for another blast Thursday in central court from Magistrate William Ostler.

"The use of marijuana is practically pandemic not only in B.C. but in Canada," he said.

The comments came as he placed Lorna Sewell, 19, of 576 Obed, on two years' probation for possession of the drug. She pleaded guilty.

A charge of trafficking was withdrawn.

The magistrate said probation in this case would be more onerous than a fine and warned the sentence was not a precedent.

"Each case must be decided on its own facts and only in exceptional circumstances is probation justified."

Miss Sewell was also ordered to post a $500 good behavior bond.

The girl's lawyer, Edward Farquahar, in asking for a suspended term referred to several other such terms given including a girl who was one of the first persons to be charged with the offence in the city several years ago.

Magistrate Ostler said that case arose "at the commencement of the tidal wave of marijuana use in this community."

Crown counsel Edward Pollard stated he did not think a fine or a jail term would be appropriate in the case. He said probation for some time was required, however.

When is a house not a dwelling house? Probably when no one lives there.

The question arose after two 20-year-old persons, Carl Wong and Marvis Moran pleaded guilty to breaking and entering and theft from a house at 16 Montreal Street.

The charge referred to a unused and vacant dwelling house and evidence was given that the building was boarded up and had been unoccupied for a period of time.

The case began in the morning and was remanded to the afternoon court hearing so the magistrate could determine whether the charge was correct.

He said then the words in the charge were contradictory and mutually exclusive and therefore could not apply to a dwelling house.

"The charge is incorrect and could be amended," he said.

He then refused the guilty pleas and told prosecutor John Macintyre the facts might support a charge of wilful damage or theft.

"I don't think breaking and entering in all the circumstances is really justified. I would prefer you to lay a charge of theft of wilful damage."

Macintyre then withdrew the charge.

Earlier court was told the accused had been looking for a haunted house, saw the one on Montreal Street and had gone in. Inside they gook a marble slate, some books, a bookstand, a tapestry and some articles of clothing.

A juvenile was also involved, court heard.

"I can't think of a more contemptible thief than you are," Magistrate Ostler told a 19-year-old youth who stole a piggy bank from a family where he had been staying.

Paul Larabie, of Ontario, pleaded guilty to theft and was remanded to May 23 for sentence.

The accused was picked up at the bus depot after leaving the house on Menzies Street early Thursday. The piggy bank contained $9.49 and Larabie had $74.66 with him at the time.

A 19-year-old youth was ordered to help repair and replace two street signs he and two juveniles took and damaged.

Jon A. Evans, of 2809 Rodney, pleaded guilty to wilful damage.

Magistrate Ostler fined him $35 and put him on a $50 six-month good behavior bond. He said he was to report to the Saanich department of public works within two weeks to work on the signs.

Court was told the two Saanich signs and one more from Beacon Hill Park were found in the trunk of a car April 6 in which the three persons were driving.

"Can't you find anything more rewarding or stimulating to do?" asked the magistrate. "I can't see what kicks you get out of this conduct."

Evans said he had a "few social beers" before the incident.

Magistrate Ostler said the accused seemed sensible enough but appeared to have been just carried away.

A youth who earlier pleaded guilty to stealing from cars received a severe tongue-lashing from the magistrate in addition to three fines and a day in jail.

Robert Malcolm, 18, of CFB Esquimalt, must pay a total of $350, post a $250 one-year good behavior bond. He was also prohibited from driving for a year.

Magistrate Ostler said he made the prohibition so Malcolm would receive no gratification for his conduct.

"The significant thing is your cold-blooded and callous determination to own an automobile for which you have to steal things," he said.

"You had no compunction about canabilizing other automobiles to bring yours up to a standard."

Malcolm took a stereo tape deck and tapes, a radio and a wheel and tire from different cars, court heard earlier.

A youth who stole money from a gas station while visiting a friend there will be sentenced May 23.

Edward J. Stone, 20, of 584 Whiteside, pleaded guilty to theft over $50.

Det. Angus Stewart said Stone went to the Mayfair Service, 3180 Douglas Street, early Tuesday and pulled a canvas bag containing money from a wooden box with a slot in the top. He removed $33 from it and threw away the bag. About $13 of the cash was spent.

"Didn't it occur to you that this criminal act might put suspicion on your friend?" asked the magistrate.

Stone said not at the time but it did now.

A pre-sentence report is being prepared.

Leonard Dupuis, 18, of 1666 Derby, was fined $400 for dangerous driving. Michael Lanning, 2256 Bellamy, was fined $150 for hit and run.

U.S. Plan 'Reasonable'

WELLINGTON, N.Z. (Reuters) — Prime Minister Keith Holyoake of New Zealand Thursday described President Nixon's proposals for scaling down the Vietnam war as "fair, reasonable and statesmanlike."

He told a news conference he believes the United States president is right in saying the immediate need is to begin serious negotiations so the war can be brought to an end.

"The talks in Paris have gone on too long and with too little result," he said. "It is time for the parties to the negotiations to get down to the detailed business of working out a reasonable and practical settlement."

Holyoake, whose country has troops in Vietnam, also praised Nixon's eight-point plan for bringing about a peaceful settlement.

Profit Reported

OTTAWA (CP) — A special auditing team reported Thursday that Davie Shipbuilding Ltd. made a profit of $919,888 on the $9,231,677 it received from the 1966-67 refit of the aircraft carrier Bonaventure.

MARINE ATTRACTION OPENS

Providing a new marine entertainment centre for Victoria, Sealand opens this Saturday in the Oak Bay Marina. The newly completed setting for a fascinating collection of sea and air creatures is shown receiving its finishing touches. Now it is fully inhabited by playful dolphins, sleek eels, octopuses, seals, killer whale and a variety of sea birds. It boasts specimens from all sorts of native fish and sea life found in our coastal waters.

Charter Boats
Oak Bay Guide Service

COMPLETE

FACILITIES FOR FISHING FUN!

★ Bait - Tackle - FREE Coffee
★ Experienced Guides.
★ Well-equipped Cabin Cruisers

For Reservation, just give us a call at
386-3445

★ We're proud of the new attraction—Sealand. Best wishes from all the Guides.

Our Best Wishes To
Sealand

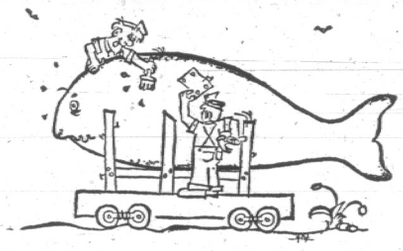

REPAIRS, PAINTING, ODD JOBS OUR SPECIALTY
OAK BAY BOAT WORKS

"Smooth Sailing"
SEALAND
You can enjoy smooth sailing after a fun-filled adult sailing course, at—
OAK BAY YACHTS
Oak Bay Yachts Oak Bay Marina 386-8212

We Know What You Like

and we've got it for you. that little something that gives your club, office or organization more. our joy comes in a floating package. your group can charter your fun any day of the week, fish for kings of the deep, cruise, picnic on an island, or just relax and enjoy our free coffee. bring something new to your group. even our rates are a pleasure. charter the m.v. lakewood. we'd love to share it with you. call us anytime, 386-3445, oak bay marina

Now Sealand Too!

We have been privileged to freeze and process 324,000 Herring to satisfy the appetite of all new residents of
Sealand
A sincere wish for a successful and well-fed future is extended to Whale, Animals, Birds, Fish and Staff from
JIM GILBERT
Gilbert's Boat & Guide Service Ltd.
Brentwood Bay, B.C.

CONGRATULATIONS TO
SEALAND
ON A GREAT SHOW
Why Don't YOU
start something GREAT in a STARCRAFT Runabout!

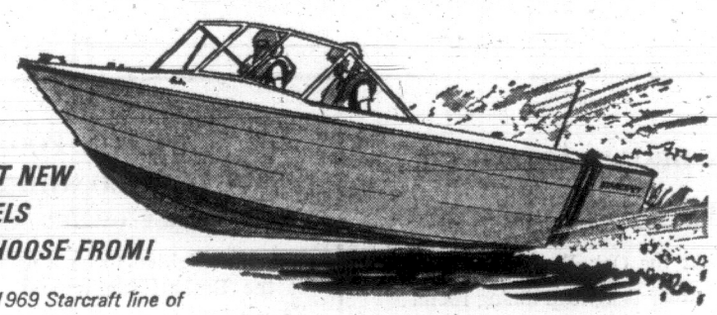

17 GREAT NEW MODELS TO CHOOSE FROM!

In the 1969 Starcraft line of sporty, fast-paced runabouts, you'll find a boat that's designed exactly for you. Start with the 13'9" Arrow, a great beginner's boat, or move up through intermediate sizes to the powerful 20'1" Suncruiser-V with an inboard-outboard stern drive. Choice of fiberglass or marine aluminum models.

- Exciting new marine vinyl interiors with bucket seats and padded dashboard panels.
- Sleeper lounge seating with deep-padded contour styling.
- Swept-back windshields — many with walk-thru center panels.
- Advanced hull designs to make high performance rides dry and smooth.
- Styled in seven bold new colors for 1969.

Also a full line of Sportabouts, Cruisers, Fishing and Sailboats
When you visit us, you'll see America's most complete line of pleasure boats — from Starcraft. Easy terms on all models . . . and we'll be happy to help arrange financing.

Complete Full Color Catalog
Starcraft — greatest name in boating — has the greatest line of all for '69. New catalog shows 58 boats in full color. Stop in today for your free copy.

OAK BAY MARINE
SALES and SERVICE
Oak Bay Marina Victoria's Fun Centre 384-4141

OAK BAY MARIN

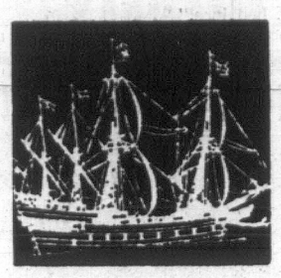

NOW UNDER *New Ownership*

A new and welcoming atmosphere surrounds the popular Oak Bay Marina Restaurant. Now owned and operated by THE BENNETT FAMILY, the restaurant features FAMILY DINING and caters to business people throughout the day . . . transforming into a scintillating spot for evening entertainment and dancing.

Introducing THE BENNETT FAMILY—
Your New Hosts at Oak Bay Marina Restaurant

The Bennetts, recently arrived from Calgary to take over operation of Oak Bay Marina Restaurant, are famous for the Bennett chain of restaurants which cater first AND FOREMOST to family dining . . .

This policy has followed the Bennetts to Victoria, and is their main consideration in operating the Marina Restaurant. Come in soon and sample this new kind of down-to-earth hospitality while you enjoy the charm of this setting overlooking the yacht basin . . . the sweep of the bay . . . the islands . . . and beautiful Mount Baker in the distance.

FAMILY DINING IS OUR SPECIALTY
Featuring Reasonable Prices and Generous Portions

SUNDAY IS ALWAYS FAMILY DAY AT THE MARINA

We Open at 9 a.m. for Breakfast

OUR DINNER MENU 11:30 A.M. TO 5 P.M.

A sampling from our large and varied menu:

THE HOUSE SPECIALTY . . . delightfully light but filling mixture of either shrimp or crabmeat and creamy cheese with special seasoning heaped on an open faced bun toasted and served with golden french fries **1.60**

DEEP FRIED PRAWNS deep fried to a golden brown and served on toast with a special sauce with golden french fries and cole slaw **3.00**

PACIFIC SALMON . . . fresh west coast salmon steak grilled in butter served with garden vegetables with potatoes. **2.75**

SOOKE OYSTERS . . . succulent ocean fresh broiled oysters on buttered toast served with golden french fries and cold slaw **2.50**

OAK BAY MARINA CLAM CHOWDER, a meal in itself. The best on the West Coast. Large Bowl **50¢** Cup **30¢**

OYSTER BURGER . . . select broiled oysters on a toasted bun with tartar sauce and golden french fries..... **1.25**

BUCCANEER FAVORITE . . . a tender steak served on crusty french bread with fried mushrooms, bacon rashers and fried onion rings, golden french fries. **3.00**

Best Seafood and Steaks in Town!

Truly an experience in good eating . . . steaks and seafoods prepared in the Oak Bay Marina Restaurant kitchen. Each serving is given individual attention by a skilled chef, each portion is large and satisfying and of course, reasonably priced.

Bowsprit Coffee Shop

On the lower deck, overlooking the floats! Just the spot to drop in for a quick snack or lunch, as well as a fine meal at a more leisurely pace.

The Bowsprit is a favorite at mealtime and snacktime . . . whether seagoing or landlubbers!

"A FAMILY RESTAURANT OWNED AND OPERATED BY A FAMILY"

Oak Bay Marina Restaurant Is Pleas

PATTISON BROADCASTING CO.
823 BROUGHTON ST.

We are pleased that the Oak Bay Marina decided to install Muzak in their delightful dining room.

WILSON FOODS LTD.
47 SONGHEES ST.
LOCALLY OWNED AND OPERATED

We are delighted to be a part of the bright future of the Bennett family and the Oak Bay Marina Restaurant.

ISLAND FARMS DAIRY LTD.
2220 BLANSHARD ST.

Calgary's loss is Victoria's gain. A warm welcome to the Bennetts.

BUD'S REFRIGERATION
283 CREASE ST.

Specialists in Commercial Refrigeration. We are happy to welcome the Bennett family to Victoria and to the Oak Bay Marina Restaurant.

STOREY PIES LTD.
617 GORGE RD. EAST

We are pleased to supply Storey Quality Pies to the most beautiful restaurant in town.

D. J. CRAIG—Agent

ARTHUR E. HAYNES LTD.
739 FORT ST.

All the Best to the Bennett Family in Their New Endeavor.

ELECTROLUX CANADA LTD.
1015 BLANSHARD ST.

We supply the Oak Bay Marina Restaurant with Rug Shampoo and Cleaner.
We are proud to welcome the Bennett family to our beautiful city.

McGAVIN'S TOASTMASTER LTD.
2629 PRIOR ST.

We take pleasure in wishing the Bennett family as much success in the future as they have had in the past.

a b c — The Total Food Supplier

Best wishes to the Bennett family and staff of the Oak Bay Marina Restaurant.

ARBUTUS BUSCOMBE CASSIDY LTD.
849 YATES ST.

RYAN CO. LTD.
833 YATES ST.

A combination such as the Bennett family and the Oak Bay Marina Restaurant will undoubtedly prove unbeatable.

SWIFT'S CANADIAN CO. LTD.

We hope the Bennetts will enjoy the Oak Bay Marina Restaurant as much as we will enjoy their management.

CANADIAN LINEN SUPPLY CO. LTD.
841 VIEW ST.

We supply all linen for the Oak Bay Marina Restaurant and it is our pleasure to congratulate and welcome the Bennett family to Victoria.

A RESTAURANT

for Your Special Evening Enjoyment - Entertainment! Dancing!

CAPTAIN'S TABLE

It's Victoria's 6 p.m. to midnight popular nightspot where you enjoy a fabulous dining experience which progresses into an evening of entertainment and dancing and WITHOUT COVER CHARGE. It is a special privilege the Bennetts enjoy . . . hosting your "night out."

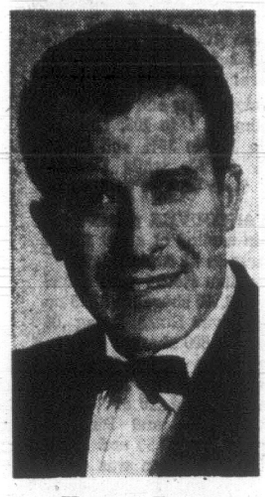

Herman Duran
Maitre d'Hotel

As genial maitre d'hotel of the Oak Bay Marina Restaurant, Herman Duran makes certain that your party's every need is catered to by attentive personnel.
Mr. Duran acquired his training at Hotel Jorge Manrique in Spain, and is well known as assistant maitre d'hotel for four years at the Marina. His experience will enrich his new position and make dining at the marina even more pleasurable than before.

Volker Schafer
Executive Chef

Executive chef at the Oak Bay Marina Restaurant, Mr. Schafer received his training in several European countries, at the Hotel Bauraulac in Zurich, Switzerland, and most recently comes to us from serving as sous chef at the Calgary Inn. Under his direction the cuisine at Oak Bay Marina Restaurant will please every guest we have the pleasure of serving.

THE MARINA COMBO

Barbara Crawford at the organ and Nick Dragani, drums. This talented duo supplies music for the evening crowd . . . favorite melodies while you dine . . . dreamy dance numbers to groovy hits ALL EVENING LONG.
These popular musicians play for your dining and dancing pleasure from 7:30 p.m. to 12 midnight, Wednesday through Saturday.

Billy Bennett
General Manager

Previously manager of Bennetts Family Restaurants in Calgary, Mr. Bennett is general manager of the Oak Bay Marina Restaurant. He comes to the marina with 15 years of restaurant experience.
He brings to the Marina Restaurant a new policy of family, business and casual dining which closes at 5 p.m. daily, and ringing up the curtain on a more festive EVENING MENU at 6 p.m. with dinner music and dancing.

Pam Wilson
Hostess

For many years associated with the restaurant business in this city and well known to patrons of Victoria's most highly regarded dining establishment.
She will be pleased to welcome you at the Oak Bay Marina Restaurant.

Oak Bay Marina Restaurant looks out on the colorful activities of the fascinating waterfront, situated in the heart of the marina complex . . . mecca of sports fishermen and a constant stream of visitors. The restaurant caters to large or small parties at reasonable rates.

DINING ROOM

Pleasant family dining featuring the popular daytime menu . . . and at night it becomes a gay dine and dance spot, with the FESTIVE EVENING MENU. Two entirely separate restaurant features of this handsome dining room with attractive nautical decor. In addition to these facilities, the restaurant offers complete banquet services.

12 NOON TO 5 p.m.
Weekend Holiday Special
SAT., SUN. and MON.
MAY 17, 18 and 19

Alberta's Finest

PRIME HIP OF GRAIN FED STEER BEEF

Roasted to perfection and carved in the dining room, served on an individual baby French loaf to your liking. Including Iced, Crisped, Green Salad, with your favorite dressing; tea or coffee.

$2.75

Our Evening Menu
FROM 6:00 P.M. TO MIDNIGHT
Featuring Fresh Seafoods and Steaks

★ NO COVER CHARGE

To give our customers the best in service—
FOR RESERVATIONS
PHONE THIS NEW NUMBER
386-7557

d to Deal with the Following Firms

HOLLANDIA FINE PASTRIES
765 FORT ST.
Congratulations to the Bennett family. We take pride in supplying them with French Pastries, Chiffon Pies, Birthday and Anniversary Cakes.

ALBERTA MEAT DISTRIBUTORS LTD.
1811 COOK ST.
Supplying the Oak Bay Marina Restaurant with the finest aged portion-cut meats.
We welcome the Bennett family on their purchase of the Oak Bay Marina Restaurant.

RAWLINGS PLUMBING & HEATING
2657 DOUGLAS ST.
Greetings and Felicitations to the Bennett Family!

VICTORIA BOX AND PAPER LTD.
546 YATES ST.
Our best wishes to the Bennett family as the new owners of the Oak Bay Marina Restaurant.

STANDARD OIL OF B.C. LTD.
10 HURON ST.
We want to welcome our new neighbors and wish them every success.

GOODWILL BOTTLING CO. LTD.
YOUR BOTTLERS OF COCA-COLA
31 ERIE ST.
Welcome Billy Bennett to the Oak Bay Marina Restaurant

DICKSON IMPORTING CO. LTD.
3311 OAK ST.
Best wishes for success in the future to the Bennett family.

NATIONAL WHOLESALE LTD.
552 PANDORA AVE.
Suppliers of Gourmet Food.
Congratulations to the Bennett family.

COAST SHELLFISH CO. LTD.—SOOKE
Suppliers of Fresh Pacific Seafoods.
We are proud to be a part of the finest cuisine in Victoria. Welcome Billy Bennett.

FLEMING PRINTING 1967 LTD.
933 YATES ST.
Congratulations to the new owners of the Oak Bay Marina Restaurant.

GENERAL FRUIT & PRODUCE LTD.
2885 QUESNEL ST.
Suppliers of Fresh Local Vegetables
Congratulations and best wishes to the Bennett family and their Oak Bay Marina Restaurant.

FATT'S POULTRY PROCESSORS LTD.
4245 DOUGLAS ST.
Producers of Dry-Packed Poultry Products.
Best of luck to the Bennett family!

TORONTO MARKET TRADING

In addition to The Canadian Press reports of the full Toronto trading, market quotations are also supplied by the Canadian Investment Dealers Association; Richardson Securities; Pitfield, McKay, Ross and Co.; Royal Bank; Pemberton Securities Ltd.; Hagar Investments Ltd.; A. E. Ames and Co. Ltd. and Vancouver Stock Exchange.

TORONTO CLOSING STOCKS
Distributed by CP

Toronto Stock Exchange—May 16

Complete tabulation of Friday transactions. Quotations in cents unless marked $. z—Odd lot, xd—Ex-dividend, xr—Ex-rights, xw — Ex-warrants. Net change is from previous board-lot closing sale.

INDUSTRIALS

Stock	Sales	High	Low	Close	Net Ch'ge
A—B					
Abitibi	5590	$11½	11	11½	+ ¼
Acklands	2285	$17⅞	17⅜	17⅞	
Acres Ltd	720	$19½	18¾	18¾	— ½
A.G.F.M	235	$64⅞	64	64	
Agra Vegt	2400	$9¼	9	9	— ¼
Agratec I	4350	$8⅞	8½	8⅝	+ ⅛
Aimco Ind	925	$20¾	20	20	
Alta Gas T	4689	$45½	44⅞	45	— ¼
Alta Gas p	z15	$78½	77	78½	
Alta G D p	201	$1.27	125¼	127	+ 1
Alta Nat	375	$26¾	26	26	— 1
Algo Cent	400	$9⅝	9⅛	9⅜	+ ⅛
Algoma St	3480	$15⅝	15⅜	15½	+ ⅛
Algon	750	$7⅛	7	7	
Algonq w	1000	35	35	35	
Alcan	9661	$34¾	34⅛	34¾	+ ⅛
Alcan pr	911	$38	37¾	37¾	— ¼
Alumin pr	24	$16¼	16¼	16¼	
Almin 2p	340	$35⅞	35⅝	35¾	— ¼
Anglo-cn	650	$7⅜	7⅛	7¼	
Anglo-c pr	165	$16¼	16¼	16¼	— ¾
Ang CI 4½	100	$29⅝	29⅜	29⅝	— ¼
Ang CI $15	25	$44	44	44	
Aquitaine	7290	$22	21¼	21¾	+ ¾
Argus B pr	50	$37½	37½	37½	
Argus C pr	2940	$13¾	13⅜	13½	
Asbestos	1018	$23¼	23	23¼	
Atco Ind	13515	$13¼	12	13¼	+ ⅞
Atl Sugar	2750	$7¼	7⅛	7¼	+ ⅛
Atl Sug A	250	$14½	14½	14½	— ⅛
Atl Sug pr	290	$59	58¾	59	
Atl Sug wts	1550	280	270	275	+ 5
Auto Elec	995	$17⅜	17⅛	17⅜	+ ¼
BACM Ind	828	$28	27½	27¾	+ ¾
BahC D	14353	79	75	75	— 2
Bk Mtl	10134	$15¼	15	15¼	+ ⅛
Bank N S	2995	$23⅜	22⅞	23⅞	
Bartaco	260	$20½	20½	20½	— ¼
Bathrst p	525	$12⅞	12⅝	12⅝	— ⅛
Beaver L	150	$17½	17½	17½	— ½
Becker B p	220	$14⅞	14⅞	14⅞	— ⅛
Belding L	z100	$14½	14½	14½	
Belding Wt	100	460	460	460	—10
Bell Can	11214	$50½	50	50⅛	— ¼
Bell Knit	100	305	305	305	—45
Block Bros	8545	$24	23	23¼	— ¾
Bombr	10555	$21¼	20	20⅞	+1¼
Bow Valy	6585	$37	34½	36½	+1¼
Bow Vlly pr	100	114	14	14	+ ⅛
Bow Vlly w	500	$32	29½	32	+ 2
Bow-m pr	z10	$39¾	39¾	39¾	
Brama	12130	$10¾	10½	10⅜	— ¼
Bramal w	770	950	890	895	—75
Brazilian	6052	$26¾	26	26	— ⅛
Brazil pr	z2	$150	150	150	
Brdg Tank	400	350	305	305	—55
Brdg Tnk pp	25	$28	28	28	— 1
Bright	25	$110	110	110	+ 2
Br Am Bnk	25	$56	56	56	+ 1
BC Forest	200	$38	38	38	
BC Sugar	210	$57	57	57	— ½
BC Sugar p	z160	$17	16¾	16¾	
BC Phone	1101	$74	73¼	74	+ ½
BCPh 6 pr	115	$88	87	87	— 4
BCPh 4¾ p	50	$66½	66½	66½	—2½
BCPh 4½ p	30	$63½	63½	63½	
BCPh 4% p	75	$61¼	61¼	61¼	+ ¼
BCPh 1956	100	66	66	66	— ½
BCPh 5¾ p	z5	$82⅝	82⅝	82⅝	
BCPh 4.84	400	$17½	17½	17½	
BCPh 5.15	50	$75½	75½	75½	— ½
BCPh 6.80	310	$26¾	26¾	26¾	
Brinco	19217	$6⅛	6	6	— ⅛
Buntin Rid	z50	$12⅞	12⅞	12⅞	
Burns Fds	900	$25	25	25	
Burrard	325	$8½	8½	8½	
C—E					
Cad Dev	2240	$11¾	11½	11½	
Cad Dev b p	1055	$18	18	18	
CAE Ind	6415	88¾	88	88¼	+ ¼
Calgary P	1655	$27½	27	27¼	+ ¼
Calvrt Dle	1200	150	145	145	
Cambridg	400	$9¾	9¼	9¼	— ⅛
Campeau	3774	$9⅛	8¾	9⅛	— ⅛
CD Sugar	900	$41	40¾	41	+ ¼
Can Bread	900	$24½	24½	24½	+ ⅜
Can Cem	225	$34⅞	34½	34⅞	+ ⅜
Can Cem p	z91	$21¼	21	21	
CCC Stone	75	$42	41	42	+ ½
Can Malt	135	$20	20	20	
Can Malt p	1370	86	85	86	+ 1
C Nor West	51	$64	64	64	
C Packrs	300	$17½	17½	17½	
Can Perm	2726	$13¾	13½	13¾	— ⅛
C Safway p	z5	$85¼	85¼	85¼	
CSL	125	$36	35	36	+ ¼
CSL pr	200	450	445	445	+ 5
C Brew	12945	$11	10⅞	11	
C Brew Bp	z10	$38¼	38¼	38¼	
Cdn Can A	150	8	8	8	
C Chem w	1915	435	415	425	— 5
CC Manag	295	$54	53¾	54	+ ¼
Cdn Enuty	3555	$14⅞	14½	14⅝	+ ⅛
C Curtis	2690	185	160	160	— 5
CGE	25	$30	30	30	— ½
CG Invest	75	$71½	71½	71½	+ ¾
CG See A	z14	$11½	11½	11½	
C Goldale	1240	$36	35⅝	35⅝	— ⅛
C Hydro	2945	$36	34½	35¾	+ ¾
C Hydro pr	100	$15¼	15¼	15½	— ¼
C Imp Bank	4790	$22	20¾	21 3/4	+ ¾
CGOL	27662	$13¾	13⅜	13⅜	+ ⅛
C Ind Gas p	25	$32	32	33	+ 1
CIL	755	$18¼	17¾	18	
C Interurb	709	86¾	6½	6½	
C Intrurb p	275	$19¾	19¾	19¾	— ⅛
C Marconi	905	85⅞	5¾	5⅞	
CP Inve pr	4875	$38	37½	37⅞	+ ¼
CP Inve wt	7877	$10⅞	10½	10⅝	+ ⅛
CPR	1065	$89¼	88¾	89¼	+ ⅜
CPR $3 pr	825	$9¼	9¾	9¼	— ⅛
Cdn Salt	100	$19⅛	19¼	19¼	+ ⅛
Cdn Tire A	823	$60½	60¼	60¼	— ⅛
C Utilties	140	$42½	43¼	43¼	
C Util 5 pr	100	$72	72	73	+ ⅛
C Vickers	100	$9¾	9¾	9¾	— ¼
CWN G 4 pr	150	$11¼	11¼	11¼	— ¼
CWN 5½ p	z50	$16	16	16	
C Westing	440	$15	14⅝	14⅝	— ⅜
Canron	1375	$18¼	18¼	18¼	
Canron pr	z20	$80	80	80	
Cap Bdg	18175	$8¼	7⅝	8⅛	+ ⅛
Cara	4160	$12¾	11⅞	12	+ ¼
Caribben	288	185	175	185	— 5
Carrier JD	1510	$18½	18	18⅜	
Cassidy L	775	$6⅞	6⅝	6⅝	
CDRH Ltd	2235	$17¼	17	17	
Chat-Gai	175	$13	13	13	+ ½
Chemcell	1790	$13⅞	13½	13½	— ⅛
Chrysler	z76	$56½	56¼	56¼	
CHUM A	z100	$19	19	19	
Clairton	1275	185	180	180	
Codville A	300	$7⅞	7⅞	7⅞	
Columbia	475	$8	7⅞	8	
Columbi p	1280	$13½	13¼	13½	+ ½
Cominco	5633	$38½	38¼	38¾	
C Holiday I	365	$14	13⅞	13⅞	— ¼
C Pete	100	$40¼	40¼	40¼	— ⅛
Compro	250	460	460	460	
Computel	280	$36⅝	36½	36⅝	— ⅜
Computr	2210	$31	30	30⅞	+ ⅜
Con Bath	3774	$27¼	27	27¼	+ ¼
Con Bath p	420	$21	20¾	20⅞	+ ⅛
Con Bath w	2500	420	405	405	
C Bldg	12815	465	435	465	+ 5
C Bld w	11295	78	66	77	+11
Con Textle	200	$14⅜	14⅜	14⅜	+ ⅜
Con Distrb	2200	$49½	48½	49½	+ 1
C Gas	36690	$19	18⅝	18⅝	— ⅜
Con Glass	100	$22½	22½	22½	+ ½
Corby vt	82	$30½	30½	30½	
Corby B	300	$30	30	30	
Coronatn	3667	295	285	295	+10
Coronin p	3550	310	295	300	+10
Corp d'Ex	200	$9¼	9¼	9¼	+ ¼
Cosmos	1500	$8¼	8⅛	8⅛	
Costain R	1400	$7	6⅞	6⅞	— ⅛
Couvret P	200	$8⅝	8⅝	8⅝	+ ⅛
Craig Bit	1400	$6	5½	6	+ ⅛
Crain R L	1285	$16	15¾	15¾	— ⅛
Crestbrk	220	$19¼	19⅛	19¼	— ⅛
Crush Intl	1025	$13¼	13	13¼	+ ¼
Cummins	965	$13⅞	13¾	13¾	+ ⅛
Cyg A	10675	$12⅞	12¾	12⅞	+ ⅜
Cyg B	17250	$13⅜	13⅛	13⅜	+ ⅜
Cygnus pr	750	$49⅝	49½	49½	+ ⅛
Dale-R	200	$13⅞	13⅞	13⅞	— ⅛
Debhld B p	250	$91½	91½	91½	
Delta Elec	400	320	315	315	
Distl Seag	1240	$54	53½	53½	— ½
Dome Pete	280	$107	107	107	—1½
D Bridge	595	$17½	17¼	17½	+ ¼
D Coal pr	600	$13	13	13	+ 1
Dofasco	4586	$24⅞	24½	24½	— ¼
Dofasco p	100	$73¾	73¾	73¾	
Dom Glass	100	$22¼	22¼	22⅜	+ ⅛
D Glass pr	z25	$22	22	22	
D Magnes	100	$6½	6¼	6½	— ⅜
Dom Store	6135	$14⅜	14¼	14⅜	
Domtar	12301	$16	15⅝	15⅝	— ⅛
Domtar pr	120	$15¼	15¼	15¼	— ¼
D Textile	470	$17⅜	17⅜	17⅜	— ⅛
Donlee M	z25	$20⅜	20⅜	20⅜	
Douglas L	250	$6⅜	6⅜	6⅜	— ⅛
Dupont	685	$34½	34	34½	+ ⅜
Dustbane	275	$24¼	24¼	24¼	
Dylex Div	336	$25	24⅞	25	+ 1
Dylex D A	1900	$23¼	22⅝	23	+ ⅛
E-L Fin	2200	$14⅜	14⅛	14½	— ⅛
E-L Fin w	1250	735	720	735	+20
Electro ltd	3295	$30	29	30	+ 1
Emco	z100	$20	20	20	
Emp Life	z50	$22	22	22	
Erie D	1285	$23	22½	23	+ ½
Erie D A	660	$23½	23	23½	+ ⅛
Exquisite	z26	$9⅝	9⅜	9⅝	
Exquite w	1000	160	160	160	— 5
F—J					
Falcon	3120	$134	133	134	+ 2
Farm Play	990	$17⅝	17⅜	17⅜	— ⅜
Fed Farm	725	$8¼	8	8⅛	
Fed Frm w	100	315	315	315	+ 5
Fed Gr	25350	$8⅜	8⅞	8⅞	— ¼
Fleet Mfg	1975	315	310	315	— 5
Fleetw'd	125	$25½	25¼	25½	
Ford Cnda	80	$343	341	341	— 2
F Seasons	1135	$33⅝	32	33⅛	+ 1⅛
FPE Plon	465	$25¾	25¼	25¾	— ⅛
FPE Pn pr	10	$102	102	102	
Fraser	950	$24½	24	24	— ¼
Gen Baker	780	$7	6¾	7	+ ¼
Gen Distrb	510	$17	17	17	
GMC	241	$88	87½	87½	— ½
G P Mfg A	210	$37	37	37	
G St Ware	z12	$17½	17	17	
Genstar L	630	$16¾	16½	16¾	+ ⅜
Gastar L w	1175	$30	29	30	+ 5
Gesco Dis	1560	$16⅝	16¼	16½	— ⅜
Glob En A	100	$9½	9½	9½	+ ¼
Goodyer	40	$172	171½	171½	+1½
G Mckay A	200	$7⅛	7½	7½	
Greb Ind	110	$11½	11½	11½	— ⅜
GL Paper	1050	$28½	28¼	28½	+ ⅜
GL Power	850	$21⅜	21⅜	21⅜	+ ⅛
GN Capital	2416	$13½	13¾	13¾	+ ⅛
GN Cap rts	9996	90	76	88	+ 1
Gt W Life	835	$15	14	14⅜	+ ⅛
Gt WSadd	7990	$12¾	12	12¾	— ¼
G Wpg Gas	25	$36	36	36	
Greyhnd	1625	$13¼	13	13	— ¼
Guar Trst	6752	$13	12¾	12¾	— ⅛
Gulf Can	6280	$23	24¼	24¼	— ½
Halifax D	1400	250	240	250	
Hand Chm	395	$25¼	24½	25¼	
Hnd Chm A	140	$37	36	37	— ½
Hardee	5125	190	180	180	—10
Hard Crp A	400	$17	16⅝	17	+ ⅜
Harris J S	700	$8⅝	8⅝	8⅝	— ⅛
Harveys F	2710	310	9¾	9¾	— ⅛
Hawood A	100	350	350	350	+10
HWood B	1000	100	100	100	
Hawker S	1920	425	415	415	
Hawker pr	75	65	65	65	
Hays Dna	800	$13⅞	13⅜	13¾	— ⅛
Hind Dauc	z10	$53¼	53¼	53¼	
Home A	6978	68	67	68	+ 1
Home B	3413	$69¼	64½	64½	+ 1
Home Pet	4300	345	340	345	
H Bramor	1100	9¾	9¼	9¼	
H Smith pr	40	$27½	27½	27½	
H Bay Co	407	$21½	21½	21½	—1⅜
HB Oil Gas	701	41	40	40	
HB Oil G pr	845	58	56	58	+ 2
Huron Eri	200	$17½	17⅜	17½	+ ¼
Husky	19881	$21¾	21	21¾	+ ½
Husky B pr	30	$43	43	43	
Husky D w	3016	$13½	12	13¼	+ 1
Imp Gen	7885	$9¼	8¾	9	
Imp Gen w	1350	480	455	455	—25
Imp O	58774	$23	21¾	22	
Imp Tob	798	$13⅞	13⅝	13⅞	
Imp Tob pr	340	415	415	415	—10
Income DI	400	$9	8⅞	8⅞	— ⅛
Inc Dis wt	190	260	260	260	— 5
Indal Can	875	$20½	19½	19½	— ½
Industmin	650	$15½	15⅝	15⅝	+ ⅛
Ind Accept	5735	$14½	14¼	14⅜	+ ⅛
In Acc wts	2850	535	500	530	—25
Ind Adhes	600	$11½	11¼	11¼	— ¼
Ingersol A	445	$26	25	25	
Inglis	700	$15	13½	13½	
Inland Gas	1342	$15⅜	15½	15½	
Inspirt	10130	135	130	130	
Inspirati p	475	$15½	15¼	15½	
Inter-City	300	$15¾	15¾	15¾	+ ¼
Intr Cty wt	290	430	430	430	
Int Bronze	100	$23¼	25¼	29¼	+ ¼
Int Bronz p	750	$30¼	29¼	29¼	— ⅛
IBM	156	$355½	352	355½	—4½
IMC	1760	$22	21	22	+1½
I Nickel	22625	$43½	42⅝	43½	+ ¼
Int Util	3248	$43⅞	43½	43⅞	+ ¼
Int Util A	300	$46⅞	46⅝	46⅝	— ⅛
Int Util pr	115	$43¼	43¼	43¼	— ½
Intpr Disc	6300	$5¼	5⅛	5¼	
I PL	15615	$18⅜	18¼	18⅜	+ ⅛
Int Pipe w	5185	$10⅜	995	10¼	
Intpr Steel	9190	$6	5⅝	6	+ ⅛
Inv Grp A	1925	$11⅜	11¼	11¼	
In Ovrseas	1542	$66	65	65½	— 1
ITL Ind	2670	$22½	22⅜	22⅜	— ⅛
IWC Ind	8620	$6⅜	6⅛	6¼	+ ⅛
James Stl	2885	$12⅜	12⅜	12⅜	— ⅛
Jefferson	1103	$29¼	27¼	27⅝	— ⅜
Jeffersn w	345	$20¼	18	18	—1⅜
Jockey C	7430	$8⅜	6½	6¼	+ ⅛
K—N					
Kaps Tran	8260	$24½	23½	23½	
Keeprite P	1675	$12	11½	11½	— ½
Kelly D A	4225	$9⅜	9⅛	9⅛	+ ¼
Kenlee H	250	$16⅞	16⅞	16⅞	
Kenting	350	$22½	22	22½	+ ½
Koffler	7913	$15	14⅜	14⅜	
Labatt	1953	$25½	24½	24⅞	+ ⅛
Labatt pr	225	$27½	27¼	27½	+ ¼
Lafarge	100	$12½	12½	12½	
Lafarge A	100	$12½	12½	12½	
LOnt Cem	3735	410	400	400	—10
Laura Sec	z10	$13½	13½	13¾	
Lau Fin	1260	$6½	6¼	6⅜	+ ⅛
Lau F 1.25	z40	$15	14½	15	
Lau Fn 140	z20	$16	16	16	
Leigh Inst	2330	$56½	54½	56⅛	+ 2
Levy	6800	$29	28½	29	
Levy B pr	100	$24¼	24¼	24¼	—⅜
Life Invest	550	$10½	10¼	10½	
Life Inv wt	200	320	315	315	+ 5
Living pr	25	$45½	45½	45½	+ ½
Living wts	z20	$31½	31½	31½	
Lob Co A	4826	$7	6⅞	6⅞	
Lob Co B	3445	$7⅛	7	7	
Lob Co pr	370	$33¼	33	33	+ ½
Lob G A pr	1350	$20½	20	20½	+ ½
Lob G B pr	100	$21	21	21	— ½
Lob Inc	300	$7⅜	7⅜	7⅜	+ ¼
Locana	2300	190	185	190	
Loeb M	2485	$9⅝	9⅛	9⅜	+ ⅛
Maclarn A	100	$23	23	23	+ ½
Maclean H	995	$17½	17	17¼	+ ¼
MB Ltd	1700	$38½	38¼	38¾	— ¼
Magna El	430	$16⅞	16½	16½	— ¼
Magnetcs	3402	385	370	380	+15
Maher pr	100	$8	8	8	
Major H D	1475	350	340	340	—10
Manoir In	430	360	360	360	— 5
M Lf Gard	50	$29½	29½	29½	+ ½
M Lf Mills	450	$21½	21	21½	+ ½
Maritime	150	$18g4	18½	18¼	
Markboro	1950	$9¼	9	9	
Markbro w	100	550	550	550	+ 5
Mas-F	18620	$20½	19½	20¼	+ ½
McLaghln	8020	$17¾	16¼	17	— ¼
MEPC	735	$5⅞	5¾	5⅞	
MEPC p	z50	$18½	18¾	18½	
Met Stores	25	$43	43	43	—1½
Met Str 67 p	z5	$19	19	19	
Mex LP pr	z25	$10	10	10	
MGFM	200	480	480	480	— 5
Milt Brick	625	$9	9	9	
MLW Wor	1155	$18¼	18	18¼	
Molson A	1201	$25¾	25½	25½	
Molson B	175	$25	25	25	— ¾
Montex	4900	230	220	220	+ 5
Montex w	900	120	120	120	
Mont Trst	515	$13⅜	13⅜	13⅜	— ⅛
Moore	5931	$36⅞	36¼	36½	
Morse A	1890	$21¼	20¼	21¼	+ ¾
Morse pr	50	$48	48	48	— ½
Morse B pr	25	$47	47	47	
Murphy	615	$9¼	9¼	9¼	
Mrphy pr	200	$29⅝	29½	29½	
Nabrs Dig	1500	$20	19½	19⅝	+ ⅜
NaChrs I	100	$9¾	9½	9¾	+ ¼
Nat Drug	100	$10½	10½	10½	
Nat Hees	1266	$6⅜	6¼	6⅜	+ ⅛
Nat Hees p	z12	$8½	8½	8½	
Nat Trust	170	$25½	25½	25½	+ ½
Neonex I	2720	$13⅞	13½	13⅞	
NB Tel	1608	$13	13	13	
N Provid D	6000	225	215	220	
Noranda	4851	$35	34¼	35	
Nor Ctl A	5029	$22½	21¾	21¾	— ¼
Nor Ctl A p	325	$35	34½	34¾	+ ½
Nor Ctl B p	1700	$41	40½	41	+ ½
Nor Ctl wts	2350	$13¼	13	13	+ ⅛
NW Util p	110				
NS L P	355	$8⅞	8⅞	8⅞	
O—S					
Ocean Cm	251	$24	24	24	+ 1
Okanagan	1300	465	460	465	+10
OSF Ind	6910	$32¾	32¼	32½	+ ⅛
Oshawa A	2384	$34⅜	33⅞	34⅛	+ ⅛
Oshawa w	6217	$11	11	11	— ¼
Overlnd pr	100	$26	26	26	
Overlnd 2 p	450	$5⅝	5⅝	5⅝	
Pac Pete	1350	$40	39½	39½	— ¼
Peace Riv	1625	$3⅞	3⅝	3¾	+ ⅛
Peel Elder	26	$34⅞	34⅞	34⅞	
Pembina	1550	$22¼	22¼	22¼	
PC Jwl A	100	$28¼	28¼	28¼	+ ¼
Petrofina	1178	$21½	21	21⅜	— ⅛
Phillips Cb	425	$7	7	7	— ¼
Pitts Eng	1395	$36¼	26	26	+ ⅜
Pow Corp	2245	$14⅞	14½	14⅝	— ⅛
Pow Crp pr	100	$33⅜	33⅜	33⅜	— ⅛
Pow C 5 pr	500	$15¾	15⅝	15¾	
Price Com	7320	$15⅞	15⅜	15½	— ⅜
QN Gas	1369	$19¾	19⅝	19¾	+ ¼
QNG 5½ pr	50	$68	68	68	
QN Gs 63w	1000	970	960	960	
QN Gs 66w	400	890	880	880	+10
Rnk O A	14025	$11½	11¾	11¾	+ ⅛
Rapid Grp	100	445	445	445	
Readers D	200	$7⅛	7⅛	7⅛	
Reed Oslr	3500	$23¾	23½	23½	
Reichhold	950	$13⅞	15⅞	15¾	
Reitman	500	$18	17⅞	17⅞	— ⅛
Reitman A	200	$15⅜	15⅜	15⅜	+ ⅛
Revenu	34643	$16¼	15½	16⅛	— ⅛
Rileys D	3825	$17¼	16¾	17¼	+ ¼
R Little	100	$13	13	13	
Rolland	425	$8	8	8	
Rondal Fd	700	$20¼	19¾	19¾	— ½
Rothman	1714	$24¼	24	24	— ⅛
Rothmn w	625	795	785	785	+ 5
Rothm A p	z10	$94	94	94	
Royal Bnk	2496	$23	22⅝	22⅞	+ ⅛
Royal Trst	790	$25½	25¼	25¼	+ ¼
Russell H	1000	$21	20⅜	21	+ ⅜
SIL Cem A	125	$28	28	28	— ½
St Maur	11500	230	215	230	
Salada	250	$17⅞	17⅝	17⅝	
Sayvette	835	$7⅞	7⅝	7⅝	
Schneid	675	$14¾	13¾	14¼	+1⅛
Schneid b p	1000	$8¼	8	8	— ¼
Scintrex	787	$16⅞	16⅝	16⅜	— ⅛
Scot York	1185	$22	22	22	
Scot Lasal	400	$29¼	29¼	29¼	+ ¼
Seaway M	2610	$22¼	21¾	21¾	— 1
Swavy M p	880	$8	8	8	
Seavy M w	447	660	640	660	
Secur Cap	2020	$10	9⅝	9¾	
Select Les	2000	475	435	475	+15
Selkirk A	250	$15¾	15¾	15¾	
Shell Inv p	4523	$30½	29½	30	+ ⅜
Shell Inv w	4300	$14⅜	14⅜	14⅜	+ ⅛
Shell Can	5948	$29	28½	28⅝	+ ⅜
Shilly's	1775	$15	14¾	15	+ ¼
Silverwd A	395	$25½	25¼	25¼	
Simpsons	6626	$20¾	20	20¼	— ⅜
Simpson S	135	$32	32	32	
SKD Mfg	100	$7½	7½	7½	
Skyline H	540	$9	8¾	9	
Slater Stl	4225	$16¾	16½	16½	
Slat Steel p	z50	$14¼	14¼	14¼	
Slater A wt	200	865	850	850	—25
Southam	375	$66½	66	66	
Stafford	310	$5¾	5½	5½	
St Brodcst	1435	$13½	13¼	13½	+ ⅛
Steel Can	9919	$25½	24¾	25	
Steinbg A	v900	$13¾	13¼	13¾	
Stuart Hse	1450	$10¾	10¼	10¾	+ ½
Stuart Oil	290	$19¾	19¾	19¾	— ⅛
Suptst com	z25	$9	9	9	
Suptest od	1010	$49½	49	49¼	+ ½
T—Z					
Tancord	z15	310	310	310	
Teck Corp	100	865	865	865	+30
Texaco	1430	$32	30¾	30¾	—1¼
Thom Nes	375	$19½	19	19½	— ¼
Thom N pr	150	$47⅞	47⅝	47⅝	— ⅜
Toromont	6300	335	330	330	— 5
Tor Dm Bk	4950	$22	21¾	22	+ ⅜
Towmart	7700	170	160	160	
Traders A	2650	$11¾	11¾	11¾	
Traders B	275	$11⅛	11⅛	11¼	— ⅛
Traders 5 p	140	$30½	30	30½	
Trader A p	125	$23¾	23¾	23¾	—

Hawker Situation Takes Turn for Better: Hall

TORONTO (CP) — Shareholders of Hawker Siddeley Canada Ltd. Thursday voted to reduce the company's capital by about $29,164,000.

Sir Arnold Hall, chairman of the Hawker Siddeley Group Ltd. of London, England, said the reduction will put the company in a better position to resume dividend-paying than would otherwise be possible.

The Hawker Siddeley Group owns 59 per cent of the Canadian company.

Hawker Siddeley Canada stopped paying dividends on its preferred shares in January, 1968, and has not paid a common-share dividend for 10 years.

The write-down of capital will give the company a $2.9 million surplus in retained earnings instead of a $26.25 million deficit, Sir Arnold said.

"Otherwise it would take a very long time for earnings to overcome the deficit."

The write-down represents the company's loss in the sale of its 77-per-cent interest in Dosco Ltd. to Sidbec, a Quebec Crown corporation, last year.

BUSINESS and FINANCE

Editor: G. S. Kent

Kaiser Resources

Former National Energy Board chairman Ian N. McKinnon, of Calgary, is elected to the board of directors of Kaiser Resources Ltd.

McKinnon was the first NEB chairman on its inception in 1959, but for 11 years previous he had been chairman of Alberta Oil and Gas Conservation Board. Prior to that he had been deputy minister and assistant deputy minister in the Alberta department of mines and minerals.

PWA Halted

Pacific Western Airlines has lost the right to serve Hudson Hope on a commercial air service also linking Prince George and Dawson Creek.

The air transport committee of the Canadian Transport Commission said it assumed the line was no longer providing service to Hudson Hope, a heavily travelled route during construction of the Bennett Dam.

Evans Products

Evans Products Co. Ltd. of Portland, Ore., has named David L. Ford, Portland, as president.

Ford will have general management responsibility for operations in British Columbia, including a softwood plywood plant in Vancouver, Savona Timber Co. in Savona, near Kamloops, the Commercial Lumber Co. in Lillooet and Gateway Lumber in Ashcroft.

N. Can. Oils

North Canadian Oils Ltd. reports total revenues for the first quarter of 1969 of $1.18 million, nearly 50 per cent higher than the total for the corresponding period of 1968.

Cash earnings for the Jan. 1-March 31 period were $689,406. Net income, after all charges including provision for income tax deferred to later years, was $298,000.

As well as income from gas and oil production, its gas pipeline and investment reported a profit of $8.45 million from the sale of its interest in North Western Pulp and Power Ltd. of Calgary, bringing net income for the three months to $8,7 million.

Can. Superior

Canadian Superior Oil Ltd. had increased revenue but lower net earnings for the first three months of this year compared with the same period in 1968.

Income dropped from $1.98 million or 23 cents a share to $715,301 or eight cents a share while gross revenue increased from $8.7 million to $9.3 million.

The lower income was due largely to higher production expenses, increased exploration and drilling, and provisions for income tax not made at this time last year.

Patino Mining

Patino Mining Corp. had net income of $2 million or 46 cents a share in the first three months of this year, compared with $506,000 or 12 cents in the similar 1968 period.

The figures, given in an interim financial statement, do not include a profit of $1.4 million this year on the sale of Patino's holding in Advocate Mines Ltd. Special income last year totalled $95,000.

Power Corp.

Power Corporation of Canada Ltd. reports net earnings for the first quarter at $2 million or 16 cents a share on combined participating preferred and common stock.

Comparisons for the same period last year were not given in the company's quarterly report, because of a change in the method of accounting for subsidiaries this year.

The company's earnings included results from Canadian Inter-urban Properties Ltd., Dominion Glass Co. Ltd., Blue Bonnets Raceway Inc. and Quebec Telemedia Inc.

Wall St. House Courts Canuck Financial Firm

MONTREAL (CP) — Merrill Lynch, Pierce, Fenner and Smith Inc. and Royal Securities Corp. Ltd. of Canada have agreed in principle to "affiliate Royal Securities with Merrill Lynch."

The companies said in a joint statement Thursday the agreement is "subject to the necessary approvals of shareholders, stock exchanges and regulatory authorities."

Royal Securities is one of Canada's oldest investment firms while the New York-based Merrill Lynch is the world's largest brokerage house.

Alan S. Gordon, president of Royal Securities, said the deal would be advantageous to both shareholders and Canadian investors.

"The affiliation will increase the availability of capital to Canadian enterprises, both industrial and governmental. It will give Canadian access to stronger facilities and broader markets in the investment field."

Royal Securities, underwriters, investment dealers and brokers, is based in Montreal and operates 18 offices across Canada, employing about 300 persons.

The announcement said Royal Securities will continue all operations under its present name.

Merrill Lynch has assets estimated at more than $2 billion and net earnings for 1968 of $50 million.

Royal Securities was established by Lord Beaverbrook, then William Maxwell Aitken, as an investment banking business in 1903.

It was sold to an associate, Isaak Walton Killam, in 1915. After Killam's death in 1955, control passed to a group of company officials.

E. A. Pierce and Co., a predecessor of Merrill Lynch, opened offices in Canada in 1925 and became a member of the Toronto Stock Exchange in 1926. Merrill Lynch now employs 300 persons in Toronto, Montreal, Calgary and Vancouver offices.

Interim List Posted Today At Vancouver

VANCOUVER (CP) — The semi-official board of unlisted stocks at the Vancouver Stock Exchange had quotations chalked up for the last time Thursday as the exchange introduced a new system of "interim listings."

Some unlisted socks will again be traded in the old system under which brokers telephone each other for bids, offerings and prices. For several years, the exchange had provided a place in its building where brokers could meet to trade unlisted stocks.

Although member brokers handled the trading, the exchange took no official responsibility for regulating or controlling the traffic.

The new system will provide a market for unlisted shares which the exchange now can control and regulate. Companies had been given three months until Thursday to apply for an interim listing and so far 60 have been placed on the board.

Another 60 applications are being processed by the exchange's listing committee.

Stocks which qualify for interim listing have a year in which to qualify for full listing. If they don't qualify, they return to unlisted status and may not be traded in the exchange.

Takeovers Spur Defence Tactics

MONTREAL (CP) — Executives must learn the corporate art of self defence if they wish to keep unwelcome suitors at bay in this age of takeovers.

J. M. Brickley, retail sales coordinator for investment dealer Nesbitt Thomson and Co. Ltd., says there are some effective ways in which companies can protect themselves if they know the ropes.

Howedver, he told the Corporation of Chartered Administrators of Quebec, mergers and takeovers will continue although conglomerates are in trouble on a number of fronts.

Furthermore, a merger might be in the best interests of a smaller company. It might be the only way it could compete. Still, it was better to pick a marriage partner rather than be raped.

Consolidation is a trend that goes beyond companies, Brickley said. Municipalities have found that the metro concept has value. Police, fire and hospital service can be shared in the interest of cost-saving.

In the corporate field, conglomerates are under scrutiny in both Canada and the United States. The Washington Securities and Exchange Commission is studying possible violation of securities acts by conglomerates.

Many takeover bids fail in Canada because Canadian boards refuse to authorize a public bid for control, he said. Canada may not have any full conglomerates yet, but it has "evolving conglomerates."

One U.S. firm halted a takeover bid through the aggressive action of its key management. They threatened to resign and start another company doing the same thing as the original company.

Outlining several manoeuvres designed as a defence against takeover offers from an unwelcome suitor, Mr. Brickley recommenddtd:

- Learn the tactics of a takeover. The bidder will likely hold a relatively large part of your stock already. The amount may be just under 10 per cent, so it will not have to be reported.
- Change your accounting practices. The idea is to get so much net profit on the bottom line as possible. This tends to make the stock more costly and the bid more expensive for a prospective takeover company.
- Try to change the quorum bylaw so that a larger percentage of stockholder votes is required to ratify a takeover. But don't make it too high in case you want to bring in a friendly partner to help fend off the bid.
- Become an aggressor yourself.
- Analyse the stock list and try to find any extraordinary accumulation of stock.
- Be wary of company espionage. In the U.S. companies have hired private detectives. In some circles, company espionage "is standard procedure."
- Get any takeover attempts out in the open as soon as possible by having press releases and telegrams ready to send out, and contact your shareholders.

$ EXCHANGE

VICTORIA—Purchase of U.S. funds in terms of the Canadian dollar was quoted by the Royal Bank today at $1.07⅞ for cheques, $1.07¼ for cash, $1.06¼ for silver. Sales were $1.08¼ for cheques and $1.08¼ for cash.

MONTREAL (CP)—The U.S. dollar in terms of Canadian funds was down 1/16 to $1.07⅞. Pound sterling was down ⅛ to $2.57¼.

NEW YORK (CP)—The Canadian dollar was up 3/64 at 92 29/32 in terms of U.S. funds. Pound sterling was down ⅛ at $2.38¾.

MONK OFFICE SUPPLY LTD.

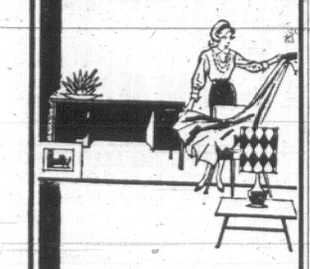

COMPLETE GF OFFICE PLANNING AND decorating service

Our interior designers are skilled in executive office planning to create personalized executive environments. Let us recommend an attractive, economical solution to your office planning problem.

your GF dealer BUSINESS FURNITURE

Office Supplies
Stationery - Printing

754 BROUGHTON ST.
384-0565

CITY TRUST

HOME IN SIDNEY
One-year-old, fully furnished, wall-to-wall carpet throughout, two bedrooms, fridge, stove, garage. Asking price $23,000. Open to offers. Includes new furniture.

RESIDENCE ON SHELBOURNE
Near Cedar Hill X-Rd. Potential apartment site. 17,000 sq. ft. Open to offers.

ROLSTON CRESCENT
Beautiful 5-bedroom home, recreation, 3 baths, large lot, double carport, wall-to-wall carpet throughout. $32,900. $24,000 mortgage available.

2 WELL-LOCATED MOTEL SITES ON THE GORGE

2,300 ACRES FOR SALE
On well-known island located in the San Juan Island chain, U.S.A. $3,000,000. Owners open for down payment, will grant excellent terms until development takes place.

3 HOUSES ON SPEED AVE.
Next to Mayfair Motel. Open to offers. Signs on buildings.

FIVE ACRES WITH REVENUE
from two houses. Very close in. An excellent investment in an area where land is in great demand. Check into this exclusive listing today.

MOTEL
24 suites consisting of living room, separate sleeping, dining area, kitchen, wall-to-wall carpet, coloured TVs. These bring repeat business, very profitable $285,000

For Further Information
Please Call
BORGE LARSEN
or HAROLD LUNDE
383-4141 or 383-1980
1306 DOUGLAS STREET
CITY TRUST

ETHEL HARVEY says . . . "Fairfield by the Sea" is a good buy at $24,950! There are 3 suites at very low rentals producing $255 per mo. The price again, ONLY $24,950. Res. phone 477-3186.

Don. Harvey LTD
PHONE 385-0167 1326 YATES STREET VICTORIA, B.C.

FOR SALE
ALL STORE FIXTURES AND FURNITURE FROM LA BOUTIQUE WIG CREATIONS
Phone 383-9021 for Details

OPEN HOUSE
2528 BEACH DRIVE
(Few Yards From Uplands Gate)
SATURDAY — 1:30 - 5:00 P.M.

Spacious living room; guest-size dining room with crystal chandelier and built-in china cabinet; three or four bedrooms (one could be a lovely den); well-planned, bright kitchen; two washrooms (could be three); large, high basement; hot-water heating with recessed radiators; overhead garage door; ample wall plugs; best of wrought iron hardware throughout. Nice lot with fruit trees; front and back sprinkler system.

$45,000

For prior showing please call
W. G. MOORE 592-4570

Montreal Trust
"WHERE PEOPLE ARE IMPORTANT"
VICTORIA OFFICE, 1057 FORT STREET
Telephone 382-2111

THUNDERBIRD

PRICED FROM $5995

2-DOOR AND 4-DOOR

THUNDERBIRDS NOW IN STOCK!
The Ultimate in the Luxurious Personal Car
BUDGET YOUR PURCHASE WITH FORD CREDIT

Yates at Cook St. PETER POLLEN FORD Phone 384-1144

PETER POLLEN GUARANTEES A BETTER BUY

OPEN HOUSE

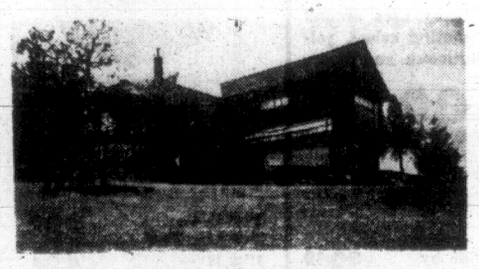

4431 WILKINSON ROAD
SATURDAY 1:30 - 5

- Over 2,000 Square Feet
- Three Bedrooms — Two Bathrooms
- Fruit and Nut Trees
- Creek Through Property
- 1.58 Acres Of Seclusion

$42,500 Terms

385-9741 — WM. ROGERS' — 652-1891
J. A. HENDERSON REALTY LTD.

ASSISTANT ACCOUNTANT

Due to expansion and promotions taking place, an Assistant Accountant is required for the Head Office Accounting Department at our Pulp and Paper Mill in Prince George, B.C.

Applicants should have Industrial Accounting experience and be capable of accepting increased responsibility with one of central British Columbia's major forest products companies.

A competitive starting salary, in addition to comprehensive welfare benefits and relocation allowance, is offered.

Interested persons should write, in confidence, to:
MR. C. M. SHERRY,
Industrial Relations Department,
Prince George Pulp and Paper Limited
and
Intercontinental Pulp Company Ltd.,
Box 6000, PRINCE GEORGE, B.C.

IT'S ONE WAY →
TO THE BIG SELECTION AT
JOHN McMASTER'S

20% OFF SUITS Made-to-Measure. Reg. $115. NOW JUST $88

FURTHER PRICE REDUCTIONS ON STOCK IN STORE

Famous Magee Irish twist and worsted sports jackets. Large new shipment just arrived. Reg. $65. SALE, from $51.75

GRADUATION SUITS From $49.95

SPORT JACKETS
In latest check and spring worsteds.
$24.95 to $51.95

SLACKS—Huge Selection
Priced from ..... $12.95 to $29.50

CO-ORDINATES in Fortrel and Wool. From....$59.50

JOHN McMASTER'S Men's and Ladies' Clothing
We Fit Everyone . . . Small, Tall or Large
1012 FORT STREET EASY PARKING 384-4712

VALUABLE COUPON

PILOTS! SAVE $5 when you rent a Beechcraft

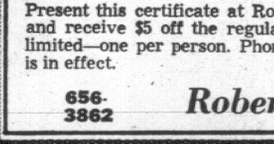

Present this certificate at Robertson Aircraft Ltd., Victoria International Airport, and receive $5 off the regular price when you check out in a Beechcraft. Offer limited—one per person. Phone for your bookings now — while this special offer is in effect.

656-3862 Robertson Aircraft Ltd. 656-2633

Pemberton, Holmes Ltd.

"OPERATION RE-CREATION"
FIRST OF FOUR STAGES

Ready to View 2238 Windsor Road

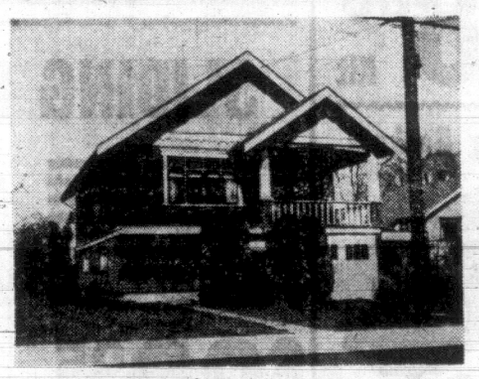

BEFORE

"BEFORE" IS THE FIRST STAGE
in the Transition of an Old House as it becomes an EXCITING HOME.

Pemberton, Homes Ltd. would be most pleased if you will accept this invitation to witness the transformation of this house during its four stages: "Before," "Studding Up," "Nearly There" and "Home Sweet Home."

This is your opportunity to watch an old house actually being RE-CREATED and RE-DESIGNED, and to learn the costs involved.

If the many hundreds of old homes in Victoria had such a treatment, older districts would take on new life and dreary houses would become an asset in the acute housing inventory.

— AN EXPERIMENT IN HOUSING —

OPEN HOUSE
SATURDAY May 17th 10 a.m. - 4 p.m.

Pemberton, Holmes Ltd.
1002 GOVERNMENT STREET
Enquiries 384-8126 Mr. McNaught

Thieu Regime Measured

SAIGON (WP) — In Vietnam, the political strength of the Thieu regime is generally measured in two ways: against the influence of other anti-Communist politicians in South Vietnam, and against the strength of the Communists.

By the first measurement, Thieu now is widely regarded as the strongest South Vietnamese leader since the late president Ngo Dinh Diem. The American embassy here is especially pleased with the success of Thieu's efforts to consolidate his position in Saigon, and the embassy's pleasure seems to be reflected in U.S. statements here and in Washington.

The second measurement produces less clearcut results. Many American officials here and numerous Vietnamese doubt that the government is in a position to challenge the Communists in an open political struggle. One said: "If the war were to stop tormorrow, the country would go Communist within five years. There's no doubt about it."

This diplomat—and many Vietnamese who wish Thieu well, at least in principle—believe that the anti-Communist forces are now entering a crucial period. If anti-Communist nationalists can succeed in the next six to twelve months in forming an effective popular front, these observers think the Communists can be beaten—perhaps on the battlefield and certainly after the fighting is over.

GREATER VICTORIA SCHOOL BOARD

HELP WANTED ADULT EDUCATION SCHOOL DISTRICT 61

The continued expansion of your Adult Education Program necessitates an ever-increasing number of suggestions for courses and for qualified instructors for current and new courses. Instructors are urgently needed for

Vocational, Technical, Typing and Business Machines, Short Order Cooking and Varieties of Homemaking, Hobbies, Arts and Crafts for Summer Courses—July and August, and for Fall and Winter Adult Evening Classes.

If you have any new ideas or suggestions for courses, seminars or workshops—or would like to teach.

WRITE: ADULT EDUCATION or PHONE 592-1211, L-258
P.O. Box 700, Victoria, B.C. — To arrange an interview

DOMAN'S
COMPLETE BUILDING SUPPLY CENTRE

OPEN FRIDAYS UNTIL 9 P.M.

Re-Roofing?
CALL ON
DOMAN'S

For roofing or re-roofing your home, office, plant or garage, get a "Doman's Roof". Durable asphalt shingles in many colors and weights. Quality at the right price for years of trouble-free service.

Let Doman's Put You Under a New Roof

—Free and complete estimate service by qualified roofers, no obligation of course.

—Roofers with many years of experience to do your roofing job.

—Complete financing available to meet any of your requirements.

FOR DO-IT-YOURSELFERS

45-lb. Roofing: Per Roll $3.95
90-lb. Roofing: Per Roll $6.50
Red - Green - Brown

USE PERMANENT, EASY-TO-CLEAN **ARBORITE**

BUILDING A NEW HOME?

Modernizing your kitchen or bathroom? Hundreds of sheets in stock, in many colors and patterns. For kitchen and bathroom walls, kitchen counter and table tops, splashbacks, bar-tops and facings — there's nothing like the magic of amazing Arborite. Available in more than 40 beautiful colors and patterns . . . never needs painting or patching . . . won't chip or crack . . . heat resistant . . . and it wipes clean with a simple swish of a damp cloth!

SPECIAL LUMBER

2" x 3"—8' Long, S4S Common Economy, EACH ..... 29¢
2" x 4"—6' Long, S4S Common, EACH ..... 44¢
2" x 3"—6' Long, S4S Common, EACH ..... 33¢
2" x 4"—8' Long, S4S Common, Economy, EACH ..... 35¢
1" x 8"—Random Rough Cedar, Per Lin. Ft. ..... 12¢
1" x 10"—Random Rough Cedar, Per Lin. Ft. ..... 14¢
1" x 12"—Random Rough Cedar, Per Lin. Ft. ..... 23¢

PERMA-DECK SUNDECK COATING

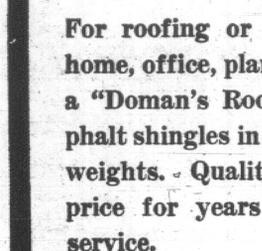

Available in a range of attractive colors. It seals out all weathering and is slip-proof. Also, you can do it yourself.

Per 100 Sq. Ft.
$28.88 Kit

Hanging Baskets

EACH 88¢

PAINT

"Quality Benjamin Moore Paints"

All our paint stock at a fantastic 20% discount. Interior and exterior paints, as well as enamels. Quality paint at a right price this weekend.

20% OFF

PATIO Screen Blocks

No. 1 top quality screen blocks, perfect for that patio wall, garden screen or privacy wall. A decorator concrete block to beautify your home. Durable concrete screen blocks, 12" x 12".

39¢ Each

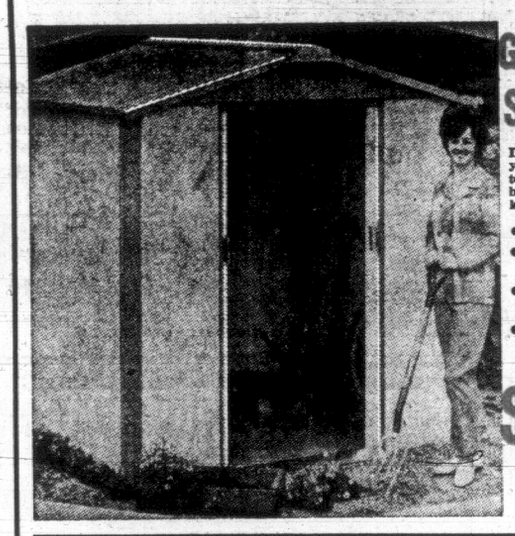

GARDEN PORT SPACE-SAVER

Do you have storage problems? Do you need more space for garden tools, lawn mower, garbage cans or bicycles? Maybe a place for the kiddies to play in?

- Convenient size 6' x 5'.
- Super Tough Vinyl Paint inside and out.
- Sliding Doors operate on ball bearing rollers.
- Steel Reinforced Plywood Floor.

$88.00 Each

SLIDING PATIO DOORS

Beautiful sliding glass doors leading onto your patio or sundeck will add charm, comfort and convenience to your home. Made from sturdy aluminum, completely weatherstripped. Glazed with heavy crystal glass. Can slide left or right, for your convenience
5' Wide x 6'8" high $97.88

$89.95 5'0 x 6'8

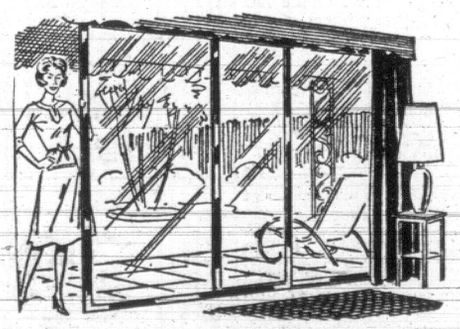

CORRUGATED PLASTIC PATIO PANELS

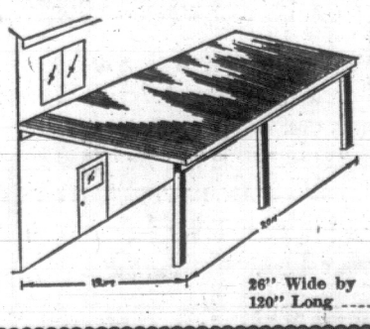

Patio panels for so many uses around the house. In five beautiful colors, yellow, white, green, turquoise and clear.

$1.99 26" x 96" EACH

26" Wide by 120" Long $2.99
26" Wide by 144" Long $3.49

SPECIAL PLYWOOD

Walnut — prefinished "Rustic" vee-groove, 4' x 8' sheet $8.88
Teak — prefinished "Rustic" vee-groove, 4' x 8' sheet $8.88
Rosewood—prefinished "Rustic" vee-groove, 4' x 8' sheet $8.88
Teak — Vinyl coated, prefinished, vee-groove, 4' x 8' sheet $6.95
Walnut — Vinyl coated, prefinished, vee-groove, 4' x 8' sheet $6.95

FLOOR TUBS

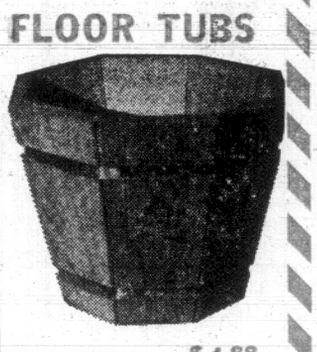

9" high $1.88
12" high $3.49
16" high $5.88

HARDBOARD

¼" Thick Plain Hardboard, 4' x 8' sheets $1.79
¼" Thick Plain Hardboard, 4' x 8' sheets $2.98
¼" Thick prefinished Squaretex, 4' x 4' sheets, reject $1.89
¼" Thick Woodgrain Hardboard, prefinished, vee-grooved. Walnut, Teak, Ash, Pine, 4' x 8' sheets $3.99

HANGING BASKETS

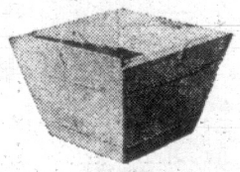

Each 75¢

Spruce Shelving

1" x 10"—Per Lin. Foot ..... 32¢
1" x 12"—Per Lin. Foot ..... 43¢

LAWN CHAIRS

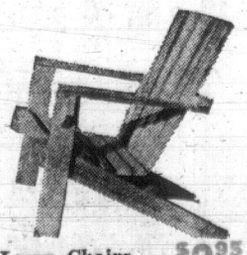

Lawn Chairs, Each $2.95
Not Assembled

DOMAN
280 BAY STREET, VICTORIA
"JUST WEST OF POINT ELLICE BRIDGE ON BAY STREET"

386-2151

STORE HOURS: 8 a.m. to 5:30 p.m. Daily, Friday 8 a.m. to 9 p.m.

386-2151

FREE ESTIMATES

For all your building needs, let Doman's qualified men call on you to give you an estimate for materials only, or including labor. Do see Doman's today.

Complete Financing Available

COME TO BEDDING PLANT LAND!

Where You Will See HUNDREDS AND HUNDREDS of Beautiful, Well-Grown Flats of the Finest in Bedding Plants—at Cedar Hill, of Course!

GERANIUMS

Pink, red, choice bushy plants!
SPECIAL
6 FOR $2.39

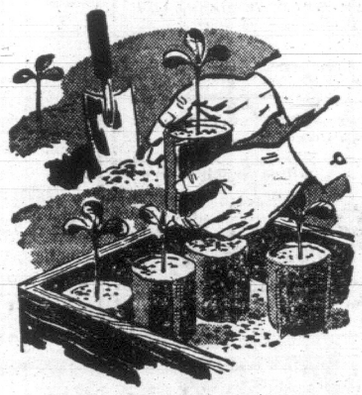

TOMATO PLANTS

Best selection in town. Fabulous collection, 15 varieties to choose from, to please your taste. Buy now from this choice selection.

PATIO TOMATOES

Special Variety

Developed for growing indoors, patio, apartment or home. Container grown, prolific bearers. Planted in 8" pots.

POTTED EACH ..... 89¢

OPEN FLATS

Petunias, Salvias, Marigolds, Alyssum, Zinnia, Lobelia and many, many more favorites.

PER FLAT of 48. Sale Price $1.69

WE HAVE IN STOCK

Cabbage — Cauliflower — Lettuce
Parsley — Peppers — Corn
Squash — Marrow — Pumpkin
Alyssum — Asters — Carnations
Coleus — Mums — Cosmos
Clarkia — Dahlia — Dianthus
Foxgloves — Impatiens — Lobelia
Larkspur — Marigolds — Pansies
Violas — Nicotiana—100 Varieties
Petunias — Portulaca — Iceland
Poppy — Gloriosa Daisy — Salvia
Salpiglossis—Schizanthus—Stocks
Snapdragons — Thunbergia
Verbena — Zinnia

FUCHSIAS

We are very proud of our collection. We have 150 varieties for all fuchsia fanciers; this is the place to shop! Trailing and uprights.

49¢ to 69¢ each

Begonia Planting Time!

Large, giant American Hybrids. EACH ..... 59¢

GLADIOLUS

Better varieties. It's time now, to plant! Reg. 10 for $1.25,
SPECIAL
10 FOR 75¢

CLEMATIS Jackmanii Purple

The most popular clematis vine. Blooms all summer.
SALE PRICE $1.39

ROSE DUST

Dust them now for mildew and bugs. Reg. $1.50,
SPECIAL ..... 99¢

Hanging Baskets

Full of color. Geraniums, lobelia, petunias, etc.
SALE PRICE, Each 2.95

White Hydrangeas

Large, lovely, pure white for display through the summer.
SPECIAL, EACH $1.59

Japanese Azaleas

In bloom.
SALE PRICE ..... 99¢

ICE PLANTS

Bloom all summer—nice for baskets or bedding.
EACH 20¢ 5 FOR 95¢

SEAFOREST MULCH

Large bag.
SALE PRICE 1.99

Visit Victoria's Finest Garden Center During this Long Holiday Weekend

Open Monday, Victoria Day, 10 a.m. to 5 p.m.

STORE HOURS: 9 a.m. to 5:30 p.m. Daily
SUNDAY—OPEN 10 a.m. to 5 p.m.

Cedar Hill NURSERY AND GARDEN CENTER
"Where Your Nurseryman is Your Best Friend"

Pull a Cart With Your Selections to the Cashier

LOTS OF OFF-STREET BLACKTOP PARKING
1551 Cedar Hill Cross Road (Half Block West of Shelbourne Street)

'Bastion of Bourgeoisie,' How Prof Sees Victoria

Dr. V. Setty Pendakur came to Victoria Thursday and flayed a few sacred cows.

The University of British Columbia professor of planning was speaking at the annual meeting of the Capital Region Branch of the Community Planning Association of Canada.

In what CPAC branch director Foster Isherwood described as a "scatter-gun attack," Pendakur didn't miss many targets.

He described universities as dispensing "$80 million worth of cow dung."

He said the public school system was "even more backward."

He called Victoria "the bastion of the bourgeoisie, the enclave of the elite, the seat of the good life."

Even the CPAC felt the lash as Pendakur told them they were not the general public but "an insignificant elite."

CLICHE-RIDDEN

Judging from the sustained applause, many CPAC members agreed with him.

"Your views for the most part are contrary to those of the general public," he said.

He urged the CPAC to tackle specific planning problems and explain them in simple terms to the public.

"Otherwise you should have a dinner once a month and forget the meeting."

Pendakur said universities and institutions had failed to respond to the rapid pace of change in the world.

"Universities are more cliche-ridden and backward-looking than any government at any level at any time in the history of man."

He said the public school system was worse.

"The curriculum doesn't even try to take into account the fact that a child has been exposed to from 5,000 to 15,000 hours of television when he reaches Grade 1," said Pendakur.

"No account is taken of the increased rate of absorption and the information barrage in recent years."

Pendakur attacked the "Anglo-Saxon code of ethics" which, he said, places so much emphasis on small details.

"Rather than goals, values and contributions there is an over-emphasis on identifying conflicts of interest."

Pendakur said he couldn't care less if Maritime Realty got control of planning in Victoria "as long as they are answerable to the people of the area."

STATUS MONGERS

He criticized those who use organizations and clubs as status symbols and used as an example a candidate for the UBC senate who belonged to 17 organizations.

"For $7.50 you can join CPAC, never attend a meeting, and have it listed in the UBC senate election booklet. Garbage," he said.

Pendakur said the role of the family which once provided a basic interaction is now being taken over by the government.

He sees a reversal of this trend, however, with more leisure time becoming available.

Three other healthy trends he sees are the concept of the guaranteed income, radical changes in transportation and ownership, and an increasing emphasi. on the preservation of the environment.

"The whole idea of being stuck in a job is gone with the guaranteed income," he said.

TELECAB SERVICE

Pendakur predicted that within 25 years a new service, the "telcab," will be available in major North American cities.

The resident in Oak Bay can dial a number and a time he wants a vehicle and an electronic vehicular co-ordinator will take over.

A driverless vehicle about the size of a small European car will arrive and take him to his destination.

He will use the vehicle as he uses his phone with a monthly bill for the service.

"This is no dream," Pendakur said. "These vehicles are already in the experimental stage.

"And yet people do not respond to change. In Victoria when they talk of new transportation they're talking about diesel buses."

FUND MARCH BY STUDENTS

KELOWNA (CP) — A 60-mile march to Vernon and back May 31-June 1 to raise funds for the Resources for Native Progress Association is being organized by Dr. Knox high school students here. More than 1,000 persons are expected to participate.

FIAT
124 SPORT COUPE

ZOOM WITH ROOM!
FULL PRICE $3595
Delivered Victoria
Brian Holley MOTORS LTD.
3319 Douglas St., 384-3221
750 Broughton St., 384-1161

Planners Criticized For Sewage Stand

The Capital Region branch of the Community Planning Association of Canada was criticized by its president Thursday for failing to take a firm stand on the 1968 sewer bylaw referendum in Saanich.

J. A. Di Castri, who was re-elected to his second term as branch president, said CPA had failed "to practise what we preach."

"It is a regrettable commentary on an organization of this type if it cannot make a firm policy statement on a planning issue," Di Castri said.

He said a meeting held early in 1968 resulted in no firm resolution on the sewer bylaw referendum.

NEED FOR STUDY

"This indicates a need for greater study in depth of current topics so that our members can reach decisions based on informed judgment," he said.

In his annual report, Di Castri stressed the need to acheive an impact on the community.

He said attendance at three public meetings to discuss regional district government was less than encouraging.

"We have to crystallize the importance of planning problems withing this group and then set them clearly before the public," he said.

"There is a responsibility for each member of the community to be aware of the changes that are taking place."

Other members re-elected for the second year are Mrs. Elsie Shepherd, vice-president; Mrs. Barbara Dykhuizen, secretary; and Frank Crocker, treasurer.

There are very few things left for the men in this world.

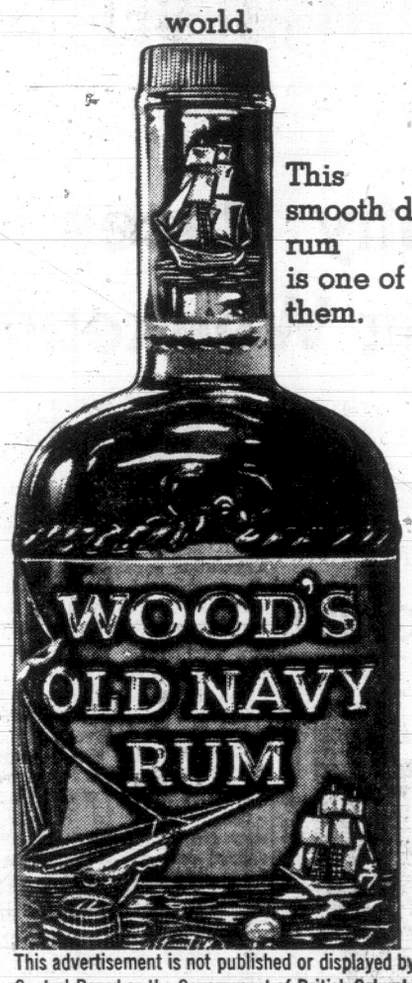

This smooth dark rum is one of them.

This advertisement is not published or displayed by the Liquor Control Board or the Government of British Columbia.

MEETINGS CALENDAR

Kiwanis Club of Victoria, Tuesday at 12:10 p.m., Empress Hotel. Five top students to present "Salute to Scholarship."

Kiwanix Club of Saanich, Tuesday, the Chinese Village Restaurant; guest speaker, Borg Haagensen, from the National Research Board, will speak on Iceland.

British Columbia Historical Association, Thursday, 8:15 p.m., Douglas Building Cafeteria; guest speaker George R. Newell will speak on "Banking in Colonial British Columbia."

Greater Victoria Association on Alcoholism, annual meeting, First United Church hall, 8 p.m. Wednesday; open to the public.

Esquimalt Lions Club, Tuesday, at 6:30 p.m., Carlton Club.

British Israel World Federation, Sunday, 3 p.m., Dominion Hotel. Speaker A. C. Gorse of Comox on "Prophecy and the World Today."

College Masters For Uvic Appointed

Two English professors have been appointed masters of the University of Victoria's colleges.

Prof. Grant McOrmond will become master of Craigdarroch College and Dr. Byran Gooch will be master of Lansdowne College July 1.

Craigdarroch College was officially opened in 1968, with Ronald Jeffels, dean of student and college affairs, as master.

Construction on Lansdowne College residential complex is expected for completion by September.

Uvic's college system is designed to break down the impersonality of a large, fast-expanding institution by providing residential-recreation groupings that all students can belong to.

Masters will assist in planning college activities and handle day-to-day administration.

Reforms Urged

VANCOUVER (CP) — Lawyer Charles Maclean, only candidate for the leadership of the provincial Progressive Conservative party, Thursday urged sweeping reforms of the organization at the annual meeting of the Vancouver South constituency association. Fourteen persons heard Mr. Maclean call for party unity and add that the party would be better served if "we spent less time fighting and arguing with each other."

new EVINRUDE 4

- New, ultra efficient 4 p.h. powerhead available in three lower unit options.
- With angled "Fisherman Drive" it slices through weeds, skids unharmed over submerged obstacles.
- With Folding Lower Unit, it fits into a handy carrying case for easy portability.
- High Thrust Lower Unit adds power and speed when auxiliary power is required.
- See all 7 fishing Evinrudes in 1½, 4, 6, 9½ and 18 h.p.

New angled skeg - quick, quiet, weedless fishing

WIN one of many trips for two to fabulous Barbados. Fly Air Canada, stay at the luxurious Holiday Inn. Enter at your Evinrude dealers now!

Oak Bay Marine Sales and Service Ltd.
1327 Beach Drive
EVINRUDE

COAST TO COAST NEWSPAPERS SELL THE MOST

SHOP-EASY BUDGET BEATERS

HEINZ TOMATO KETCHUP 2 11-oz. btls. 49c
ZING CANNED POP 12 10-oz. tins 89c
CARNIVAL ICE CREAM 3 -pt. ctn. 59c
DUTCH OVEN Wiener and Burger Buns doz. 29c

HEINZ RELISH 3 12-oz. jars 89c
FRASER VALE PEAS 2-lb. poly bag 49c
KRAFT MIRACLE WHIP 32-oz. jar 59c
KRAFT CHEESE SLICES Singles, 8-oz. pk. 39c

CARNATION CANNED MILK 4 tall tins 69c
BETTER BUY BEANS with PORK 6 14-oz. tins 89c
MALKIN'S CHOICE PEAS 6 14-oz. tins 1.00
SEA LORD BROKEN SHRIMP 4-oz. tin 49c

CANADA CHOICE, CANADA GOOD FULL CUT BLADE CHUCK STEAK lb. 58c

FULLY COOKED HAMS Shank Portion lb. 65c
CANADA CHOICE, CANADA GOOD CHUCKWAGON STEAK lb. 69c
SEVEN FARMS WIENERS Skinless, cello lb. 55c
CANADA CHOICE, CANADA GOOD BARON of BEEF lb. 1.19
SWIFT'S BOLOGNA in the Piece lb. 39c
FRESH CUT-UP TRAY PACK FRYING CHICKEN lb. 55c
SEVEN FARMS SIDE BACON Sliced lb. 89c
SWIFT'S COLD MEATS 4 varieties, 6-oz. pkt. 3 for 89c

PRODUCE IS FRESHER AT SHOP-EASY

FRESH EXOTIC CANTALOUPE 5 for 1.00
SOUTH AFRICAN BARLINKA GRAPES lb. 49c
FRESH CRISP LETTUCE lb. 19c

7 STORES TO SERVE YOU SHOP-EASY

Boo Barrage Routs Horton

DETROIT (AP) — Left fielder Willie Horton, of Detroit Tigers, barraged with boos during much of Thursday night's American League game against Chicago, angrily departed for the dressing-room in the seventh inning and left the ballpark.

"He's just emotionally upset or he wouldn't do that," said manager Mayo Smith after the game, won by Detroit 2-1 on Dick McAuliffe's 10th-inning home run.

Few were aware Horton, who grounded out and struck out twice in three at bats, had left the dugout. Rookie Ron Woods replaced him in the top of the eighth in a substitution not planned by Smith.

"He took himself out of the game," Smith said. "He came back into the clubhouse.

"Some of the guys came in to talk to him but he was just wild . . . He's got friends on the ball-club who couldn't even talk to him."

Horton led the Tigers in hitting .285 and home runs 36 last year as they won their first pennant and World Series in 23 years. But he had slumped this year at the plate, hitting just .213 with four home runs and 13 runs batted in.

He has struck out 34 times.

CLOSE TO FANS

Horton always has had a special closeness with his fans, particularly children, many of whom show up time and again in the left field stands to cheer their hero.

Only last Saturday he handed his extra baseball glove to one young fan in left during pregame drills and received a loud ovation as he walked back to the dugout.

"I've never had a guy take his uniform off in a game like that before," said Smith.

Smith said pitching coach Johnny Sain told him about Horton's departure.

"I didn't have time to go into the clubhouse to talk to him and find out what was wrong," Smith said. "I had to worry about the game.

"I can't read his mind. Maybe it's from last night. Maybe it's from tonight. I don't know."

Wednesday night, Horton looked bad as he fell and a single to left went past him for an error. Subsequently he was booed in that game against the White Sox.

Smith was asked if any disciplinary action would be taken against the muscular outfielder.

"I want a chance to talk to him before I take any action," Smith said.

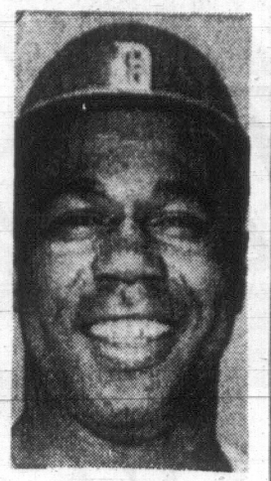

WILLIE HORTON
. . . target of fans

Oriole Hurler Takes Chances, Loses No-Hitter

By The Canadian Press

It's not the simplest of decisions when two men stand between you and a no-hit ball game and one has your number and the other is the leading batter in the American League.

That decision faced pitcher Dave McNally of Baltimore Thursday night so he took his chances and pitched to Cesar Tovar who tagged a single, the only hit in the Orioles 5-0 shutout over Minnesota Twins.

"Tovar always gets his hits off me," said McNally after the game, showing no surprise at the loss of his no-hitter.

Tovar grinned and said:

"I told my team-mates I'm going to hit off him. I hit McNally pretty good. I usually get two hits off him. But he pitched too good tonight."

Had McNally walked Tovar, he would have been faced by Rod Carew, whose .383 batting average is the best in the league.

In other American League games, Detroit Tigers tripped Chicago White Sox 2-1 in 10 innings and Kansas City Royals whipped Cleveland Indians 5-2.

In the National League, Atlanta Braves hung on to beat New York Mets 6-5 and Philadelphia Phillies shut out Cincinnati Reds 7-0.

THREW 95 PITCHES

It was the second one-hitter for McNally, who threw only 95 pitches and faced 29 batters. He pitched one against Washington Senators in 1964 which was broken up by Don Lock in the eighth inning. Tovar also ended six innings of no-hit work by McNally against the Twins in a game last year.

Andy Etchebarren's two-run triple gave the Orioles a quick lead in the second inning and McNally coasted. Boog Powell also drove in two runs for the Orioles.

Dick McAuliffe's leadoff homer in the 10th beat Chicago. It was the fifth homer of the year for the Tigers' second baseman.

Jim Northrup had tied the score for Detroit with a homer in the seventh, wiping out a 1-0 Chicago lead built on two walks and Ed Herrmann's run-scoring single.

Ed Kirkpatrick drove in four runs—three of them with a homer—leading Kansas City past Cleveland and Luis Tiant. It was the seventh straight loss for Tiant, a 21-game winner last year.

Rich Allen of Philadelphia sent another baseball into orbit during the Phillies' rout of the Reds. His fifth home run of the season sailed against a sign atop the centre field roof at Connie Mack Stadium, 410 feet from the plate and 85 feet high.

PASSES GEHRIG

The eighth-inning shot was only the icing on the cake, but it made manager Bob Skinner's post-game hamburger taste "like sirloin steak" after six consecutive defeats.

Hank Aaron socked the 516th and 517th homers of his career and moved into eighth place in career total bases, passing Lou Gehrig as the Braves edged the Mets.

The Phillies loaded the bases in the first inning with none out and again with one away in the second but Cincinnati's Tony Cloninger escaped both times.

Deron Johnson got the Phils started in the third with a run-scoring single after Allen had stroked the first of three singles preceding his homer and stole second.

MORE SPORT
PAGES 17, 18

Ranger Finds Scoring Range

Al Ranger fired four goals Thursday as visiting Nanaimo O'Keefes bombed Kings Hotel 14-7 in a Vancouver Island Lacrosse League game at Memorial Arena.

Mike Good and Jim Butterfield added doubles, while Billy Mercer, Gary Lonsdell, Brian Anderson, Bill Dalziel, Keith Manns and Roger Dalroyana scored singles for Nanaimo.

Fred Molson and Smokey McLean got doubles for Kings, while Jamie McLeod, Terry Stocks and Steve John scored one each.

Tarasov Censured By Soviet Leaders

MOSCOW (AP) — The coach of the Soviet national hockey team, which lost two games to Czechoslovakia in the world championships last March, has been disciplined for his recent behavior at a national championship here, Tass said Thursday.

The official Soviet news agency said the government committee for physical culture and sports stripped Anatoly Tarasov of his title, Merited Coach of the USSR.

The action came two days after a Soviet newspaper raised the question of whether he should be fired. Tass did not say whether the removal of his honorary title was a step toward firing him.

Tass also made no mention of his team's defeats to Czechoslovakia, which touched off anti-Soviet demonstrations in Prague and helped lead to the downfall of Alexander Dubcek as Czechoslovak Communist party chief.

Tarasov's national team, despite losing to the Czechs, won the world championship at Stockholm for the seventh straight year.

Tass repeated criticism of Tarasov made Tuesday by the Sovietsky Sport newspaper, which said he held up a nationally televised game 35 minutes last Sunday when he disputed the disallowal of a goal by his Army team against Spartak.

Tarasov coaches Army when not occupied with the national team. Spartak won the game 3-1 and the national championship.

Tass said a meeting of the sports committee found Tarasov guilty of "crudely violating sports ethics." It said that, despite his merits, Tarasov has begun "to show intolerance of criticism."

MEET DRAWS LARGE ENTRY

Entries are pouring in for the B.C. indoor swimming championships and one of the biggest invasions of splashers ever to hit Victoria appears assured for next weekend.

Officials of the sponsoring Victoria Amateur Swimming Club announced today that about 600 entries have been received for the two-day meet, scheduled for the Crystal Gardens on May 24-25. Deadline for entries is Wednesday.

Some of Canada's Olympic athletes are numbered among the Vancouver entries, which include almost 100 from the Canadian Dolphins squad.

DISTAFF DIVOTS

Irene Leads Medal Chase

Irene Humphreys captured medal honors this week in the women's Lansdowne Cup competiton and topped "B" division swingers in a medal-and-pin round at Uplands Golf Club.

Other division leaders at Uplands were Joan Gillan (A) and Mary Borman (C).

Distaff golfers at Oak Bay staged their monthly medal-and-pin event with Jean Chapman taking silver division honors with a two-stroke margin over three rivals — Sylvia Brown, Claudia Morrow and Trudi Munro.

Barbara Sutherland-Brown won the bronze "A" section while bronze "B" laurels were shared by Lynn Williams, Jean Ellis and Barbara Glassford.

Button Triumph

Pete McIntyre and Eardley Wright have wrested the city senior golf buttons from Jack Betts and Bill Riddell. Paced by McIntyre's fine shotmaking, the Victoria Golf Club partners defeated their Uplands rivals on the 12th green at Gorge Vale.

NATIONAL TV TO COVER

Little League Ends Sudden-Death

CANADIAN CHAMPIONSHIP

National television will cover the Canadian Little League championship final which will be played at Hampton Park in Saanich Aug. 15 or 16.

Wilf Cain, director of Canadian Little League, announced the Canadian Broadcasting Corporation will telecast one-hour coverage of the championship final on the national network at 1 p.m. Pacific Daylight Time, Saturday, Aug. 16.

It is the second time national television has covered the Canadian Little League final. The first televised championship was in 1966.

Cain also announced changes in structure of the tournament which decides teams representing Canada in the Little League world series at Williamsport, Pa.

The tournament, which begins at Hampton Park Aug. 12, will be a double-elimination schedule for the first time, Cain announced.

Previously it was a sudden-death affair, with teams eliminated after one loss.

Under the new structure, which affects tournament play at local, regional, provincial and Canadian levels, teams must lose twice before they are eliminated from continuing play.

Cain said Thursday the changes were approved last month during the international congress at Detroit.

He said the reason for the change was that in the Canadian final, where a team might have travelled 3,000 miles from one coast to the other, it was unfair to eliminate a team on the basis of one loss.

Under the new schedule it will take six or possibly seven games to decide the Canadian champions for 1969.

It will be a four-team tournament, and opening draws have already been made, according to Cain.

He said play starts Aug. 12 with a game between the Quebec-Maritmes champion and the Alberta-Saskatchewan-Manitoba winner. That game is set for 2 p.m.

Following opening ceremonies at 5:30 p.m., the B.C. and Ontario survivors meet in first-round action.

First-round losers clash at 2 Wednesday afternoon, with the loser eliminated, while first-round winners meet at 6 p.m.

Winner of the Wednesday afternoon game and loser of the Wednesday evening game meet Thursday night at 6, with the loser eliminated and the winner advancing against Wednesday night's winner Friday night.

Should the previous loser win the match, a seventh and deciding final would be played Saturday morning at 10 a.m.

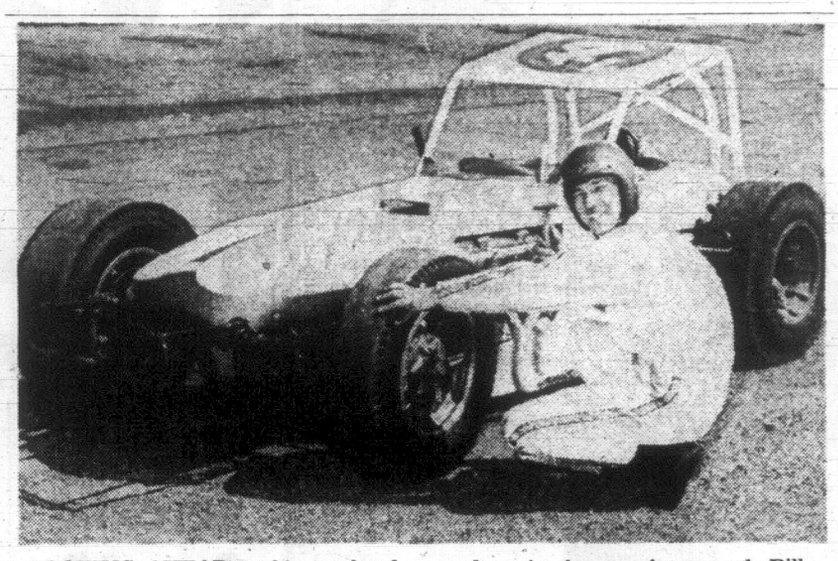

LOOKING AHEAD to big weekend at Western Speedway is veteran driver John McPherson, of Bremerton, Wash. He'll be racing for cash and main honors in annual Billy Foster Memorial Trophy races Saturday and Monday afternoon. (See story below.)

Foster Trophy Races Highlight Big Weekend

There is ample variety on the list of sports events, but it's a safe bet that the biggest crowds of this holiday weekend will be beating a path to Western Speedway.

Archers will be staging an invitational tournament Sunday at the Seaview club range, softballers start Saturday in an invitational tourney at Central Park, four soccer clubs will chase a trophy in tournament play Sunday and Monday at Hampton Park, baseball, softball and cricket clubs will be continuing league play at various sites.

But for the people who like speed, noise and a touch of danger, the action will be at Western.

That's where the annual "Billy Foster Championship 100" will launch the Canadian-American Modified Racing Association season and a bevy of experienced drivers with slick cars are heading for the Langford oval for the start of a new campaign.

GREGG GUNNING

One of them will be Bob Gregg, the Spokane veteran who has been wheeling racing cars for almost 30 of his 48 years and who is hoping to repeat his Foster 100 triumph of last year.

Gregg won't be expecting easy rides because the event, divided over two racing days—Saturday and Monday—has attracted most of the CMRA circuit's top performers, including two Victoria pilots who are among the seven local entrants.

Victorians Tony Mortel and Roy Smith are rated big threats to grab top money in the event, which is named in memory of Victoria pilot Billy Foster, who died in a crash at Riverside, Calif., in January of 1967 after his brilliant driving had carried him to the Indianapolis 500.

Mortel, 21, was named "rookie of the year" on the CAMRA circuit last year after finishing sixth in point standings. Smith also had a sensational rookie year, placing fourth over-all among CAMRA pilots.

ISLAND CHALLENGERS

Other Island drivers slated for action are Bill Powell, Albert Smith (no relation to Roy), Fred Best, Bill Powell, Pete Beaudry and Nanaimo's Ray Pottinger.

Among the visitors will be Norm Ellefson, CAMRA champion in 1967; Brent Nyborg, Idaho State champ from Boise; Vancouver's Ralph Monhay and another Boise driver, Ken Hamilton, who will be driving a car built at Indianapolis by Victoria's Grant King.

Racing at Western is scheduled for Saturday and Monday with each day's program including a trophy dash, three heats and a 50-lap main event. The championship will go to the driver accumulating the most points over the two days. Time trials start Saturday at 7 p.m. and begin Monday at 2 p.m.

Times and place of most other competitions may be found in the Sports Menu, printed below.

BASEBALL SCOREBOARD

NATIONAL LEAGUE

Eastern Division

	W	L	Pct.	GBL
Chicago	23	11	.676	—
Pittsburgh	17	15	.531	5
New York	15	15	.455	7½
St. Louis	14	18	.438	8
Philadelphia	13	17	.433	8
Montreal	11	19	.367	10

Western Division

	W	L	Pct.	GBL
Atlanta	22	10	.688	—
San Francisco	19	13	.594	3
Los Angeles	18	13	.581	3½
Cincinnati	15	17	.469	7
San Diego	15	21	.417	9
Houston	13	23	.361	11

Atlanta ..... 031 001 100— 6 12 0
New York ..... 100 100 030— 5 9 2
Jarvis (3-2), Upshaw (8) and Tillman; Cardwell (1-6), Di Lauro (4), Koonce (6), A. Jackson (8) and Martin. Home-runs — Atlanta: H. Aaron (6th and 7th).

Cincinnati ..... 000 000 000— 0 5 1
Philadelphia ..... 001 02300x— 7 11 0
Cloninger (1-5), Carroll (6), Noriega (8) and Corrales, Bench (7); Wise (4-2) and Ryan. Home run — Philadelphia: Allen (5th).

INTERNATIONAL LEAGUE

Syracuse 2, Rochester 7.
Buffalo 3, Toledo 4.
Louisville 1, Columbus 8.
Richmond 1, Tidewater 10.

AMERICAN LEAGUE

Eastern Division

	W	L	Pct.	GBL
Baltimore	24	12	.667	—
Boston	20	11	.645	1½
Washington	17	18	.486	6½
Detroit	15	16	.484	6½
New York	13	21	.382	10
Cleveland	6	22	.214	14

Western Division

	W	L	Pct.	GBL
Oakland	20	11	.645	—
Minnesota	19	11	.633	½
Kansas City	16	16	.500	4½
Chicago	13	13	.500	4½
Seattle	13	18	.419	7
California	11	18	.379	8

Chicago ..... 000 100 000 0— 1 4 0
Detroit ..... 000 000 100 1— 2 8 0
John, Locker (2-3) (9) and Herrmann, Josephson (7); Wilson, Dobson (1-2) (10) and Freehan. Home runs — Detroit: Northrup (5th), McAuliffe (5th).

Baltimore ..... 021 000 101— 5 12 0
Minnesota ..... 000 000 000— 0 1 0
McNally (6-0) and Etchebarren; Kaat (2-2), Perry (7) and Tischinski.

Cleveland ..... 000 001 100— 2 6 2
Kansas City ..... 000 120 10x— 5 9 0
Tiant (0-7), Kroll (5) and Fosse; Hedlund (2-1), Drabowsky (7) and Campanis. Home runs — Kansas City: Kirkpatrick (2nd).

PACIFIC COAST

Tucson 2, Phoenix 3.
Eugene 2, Tacoma 0.

West Bromwich Star Fined and Suspended

LONDON (Reuters) — English soccer internationals Nobby Stiles and Jeff Astle have both been suspended for seven days and fined by the disciplinary committee of the English Football Association.

The penalties, announced today, follow incidents when Stiles and Astle were playing for their clubs in league matches. The suspensions will commence at the start of the next English season in August.

Stiles was fined £100 ($260) in addition to the suspension after being cautioned for "persistently infringing the laws of the game" in Manchester United's match against Burnley April 19. The matter was referred to the disciplinary committee because Stiles had previously received a caution in a match against Everton in March.

Astle, the West Bromwich Albion player who won his first full England cap in the recent British international championship series, was fined £50 ($130) in addition to his suspension for kicking an opponent in Albion's match against Newcastle April 19. He had previously been cautioned in a match against Southampton last January.

MANCHESTER SIDELINED BY MILAN

MANCHESTER (CP) — AC Milan of Italy gained the final of the European Cup of Champions soccer tournament on a 2-1 goals aggregate despite a 1-0 defeat by Manchester United of England here Thursday night.

Milan won the first leg, 2-0, at home and survived an onslaught of pressure from United, the defending champion, in the second leg to qualify for the final against Ajax Amsterdam in Madrid, Spain, May 28.

The teams were tied 0-0 at half-time.

Bobby Charlton, 31, sparked the English team to desperate attempts to try to save the game, scoring in the 75th minute.

Mont Tremblant Loses McCulloch

MONT TREMBLANT, Que. (CP) — Ernie McCulloch, one of Canada's top ski instructors has been dismissed as head of the Mont Tremblant Ski School.

McCulloch, 43, took over the instructor's job here in 1951.

Bill Williams, assistant general manager of the Mont Tremblant layout, said McCulloch's contract isn't being renewed.

'AS READY AS CAN BE . . .'

. . . FOR PREAKNESS

Sizzling Workout by Prince

BALTIMORE (CP) — The experts are either convinced that Majestic Prince, the adopted pride of Canada, is a wonder horse or they're reserving judgment until after the Preakness Saturday.

The big three-year-old chestnut posted two records in a Wednesday morning romp at Pimlico race track.

The Prince, owned by Frank McMahon of Calgary and Vancouver, covered four furlongs in 45 seconds, a fifth of a second off the world record, and completed five furlongs in 58 seconds.

Pimlico's four-furlong track record is 47 2-5 seconds and the five-furlong mark is 58 1-5.

Trainer Johnny Longden, a former Tabor, Alta., resident who purchased the thoroughbred for McMahon for $250,000 as a yearling, said the unbeaten colt could have gone faster if he hadn't been forced to hold him back when a horse in front started to weave.

"He is as ready as a man can make him," for the 1 3-16-mile Preakness, he said.

Majestic Prince will meet seven other three-year-olds, including Rokeby Stable's Arts and Letters, the Derby runner-up, and Top Knight, owned by the estate of Steven B. Wilson, winner of the Flamingo and Florida Derby but a disappointing fifth in the Kentucky Derby.

The field, in order of post position, and the jockey assignments:

1. Top Knight, Manuel Ycaza; 2. Caption Action, Kenny Knapp; 3. Glad's Flame, Robert Wilson; 4. Jay Ray, Earlie Fires; 5. Majestic Prince, Bill Hartack; 6. Arts and Letters, Braulio Baeza; 7. Al Hattab, Ray Broussard, and 8, Greengrass Greene, George Cusimano.

Each will carry 126 pounds.

Post time is 2:40 p.m., PDT, for the richest of the Triple Crown races which, if all eight start, will have a gross purse of $182,000, with $129,500 to the winner. The race will be televised from 3 p.m. to 4 p.m.

SPORTS

Editor: Doug Peden

Alarm Didn't Scare Unknown

FORT WORTH, Tex. (AP) — The burglar alarm sounded at the Colonial Country Club Thursday just as an unknown Californian came up to the 18th green to steal the first-round lead in the National invitation golf tournament.

Chuck Courtney moved to the front after 18 holes of the $125,000 tournament, scoring 66 on the 7,175-yard, par-70 course.

"If I'd made that putt on 18, I'd really have felt like a thief," quipped Courtney in reference to the ringing alarm.

Courtney's big round missed the competitive course record by one stroke. He goes into today's second round with a two-stroke lead over Jack Nicklaus, Billy Maxwell and Dick Crawford, all with 68s. Bob Charles of New Zealand, Dave Stockton, Miller Barber and England's Tony Jacklin followed at 69.

CANADIANS FAR BACK

Two Canadian entries, George Knudson and Al Balding, both of Toronto, were over par. Knudson collected a pair of 37s for a 74 and Balding finished nine strokes off the pace at 75.

Courtney had five birdies, including three in a string of four holes Thursday.

He opened with a seven-foot birdie putt on the first hole and saved par with another seven-footer on the second hole. He birdied the fifth hole from 15 feet, missed the green on the ninth, but chipped to within six inches to save par.

Courtney joked about the burglar alarm incident.

"It was a concession stand by the 18th green," Courtney said with a laugh.

"It went off just as I was about to make my first putt. I missed it, but really, it wasn't that loud and it didn't bother me."

Chuck Courtney	33-33—66
Dick Crawford	32-36—68
Jack Nicklaus	34-34—68
Billy Maxwell	33-35—68
Miller Barber	37-32—69
Bob Charles	36-33—69
Dave Stockton	33-36—69
Tony Jacklin	36-33—69
Charles Coody	36-34—70
Don Bies	36-34—70
Deane Beman	36-34—70
Frank Boynton	34-36—70
Bruce Crampton	36-34—70
Art Wall	34-36—70
Jack Montgomery	34-36—70
Tom Shaw	35-35—70
Gary Player	34-36—70
Bobby Cole	34-37—71
Billy Casper	34-37—71
Bert Yancey	36-35—71
Fred Marti	35-36—71
Tom Weiskopf	33-38—71
Tommy Bolt	35-36—71
Orville Moody	36-35—71
Jim Colbert	35-36—71
Larry Mowry	35-36—71
Rod Runseth	34-37—71
Don January	37-34—71
Gardner Dickinson	35-36—71
Dale Douglass	35-36—71
Doug Sanders	34-37—71
Dudley Wysong	37-34—71
Chris Blocker	36-35—71
Bob Smith	36-35—71
George Knudson	37-37—74
Al Balding	40-35—75

Early Great, Joe Malone Dead at 79

MONTREAL (CP) — Joe Malone, 79, whose seven-goal performance in a game in 1920 still stands as a National Hockey League record, died at his home here Wednesday night.

He was one of the scoring greats in the early years of the NHL and played for four different teams — Waterloo, Hamilton, Quebec and Montreal.

While with Quebec Bulldogs Jan. 31, 1920, he fired seven goals to lead his team to a 10-6 victory over Toronto St. Pats.

His seven goals in one game, three of them in two minutes, has not been surpassed in the NHL.

Malone was named to the Hockey Hall of Fame in June, 1950.

Seattle-Area Crews Enter City Tourney

Three Seattle-area teams and a pair from Victoria will scramble for top honors in the Major Men's Softball League's invitational tournament at Central Park.

The three-day fete gets under way Saturday at 1 p.m. and winds up Monday afternoon.

Entered are Seattle Whitestones, Seattle Lux and Auburn Buick's, Victoria City All-Stars and Victoria Molsons.

Tournament schedule:

1 p.m.—Molsons vs. Whitestones.
2:30—Seattle Lux vs. Victoria City.
4:30—Molsons vs. Auburn Buicks.
6:45—Whitestones vs. Victoria City.

SUNDAY

12:30—Seattle Lux vs. Molsons.
2:30—Auburn vs. Whitestones.
4:30—Victoria City vs. Molsons.
6:45—Auburn vs. Seattle Lux.

MONDAY

12 noon—Whitestones vs. Seattle Lux.
2—Victoria City vs. Auburn.
4—If necessary.
6—If necessary.

PROS IN PORTLAND

PORTLAND, Ore. (AP) — Atlanta Falcons and Philadelphia Eagles of the National Football League will play an exhibition game in Portland Aug. 9.

Wakeham, Trapp Miss Pro-Am Prize

JUNCTION CITY, Ore. (AP) — Portland's Jerry Mowlds and Tag Merritt of Kent, Wash., fired three-under-par 69s Thursday to share top pro honors in the pro-am prelude to the $20,000 Eugene Golf Classic, starting here today.

Three other pros—Bob Cox of Vancouver, Eugene's Byron Wood and Seattle's Ray Oakes—tied for third with 70s.

Portland's Bunny Mason was alone at 71.

Two Victoria professionals finished out of the money in the pro-am. Bill Wakeham carded a three-over-par 75 while Vaughan Trapp finished with a 77.

Bob McKendrick of Lake Oswego paired up with amateurs Charlie Sparks, Ken Schneider and Bill Hawkins in team competition to top the field with a net score of 60½.

Mowlds and Merritt walked off with $165 apiece for their efforts.

The 54-hole tournament winds up Sunday.

WEEKEND SPORTS MENU

SOFTBALL

6:45 p.m. — Stuffy McGinnis Men's League, CFB Combos vs. Denfords, Heywood Avenue Park.

BASEBALL

6:30 p.m. — Cosmopolitan Babe Ruth League, McDonalds vs. Paisleys, Lambrick Park.

7 and 9 p.m.—Victoria Babe Ruth League; Victoria vs. Cosmos, Saanich vs. Victoria; Royal Athletic Park.

SATURDAY

AUTO RACING

7 p.m.—First half of two-day Billy Foster Memorial Trophy race program, Western Speedway.

SOFTBALL

1 p.m.—Start of play, annual Major Men's League invitational tournament, Central Park.

SUNDAY

SOCCER

1 and 2:30 p.m.—Opening games in annual Colony Inn tournament, Sons of Norway (Vancouver) vs. Colony Inn, Port Alberni Teachers vs. Nanaimo O'Keefes, Hampton Park.

ARCHERY

10 a.m.—Annual Victoria Day tournament, Seaview Archery Club range (Admiral's Road and Trans-Canada Highway).

SOFTBALL

12:30 p.m.—Continuation of play, annual Major Men's League invitational tournament, Central Park.

2 and 6:45 p.m.—Stuffy McGinnis Men's League, B.C. Telephone vs. Century Inn, Hall Rams vs. CFB Combos, Heywood Avenue Park; Cowichan vs. Colwood Inn (2), Lake Cowichan Park.

BASEBALL

1 and 3 p.m.—Senior Amateur League, Lake Cowichan vs. Gorge, Royal Athletic Park.

2 and 5 p.m.—Connie Mack League, Cosmo Royals vs. Evening Optimists, Painter's Fuel vs. Tillicums, Windsor Park.

4 and 7 p.m.—Cosmopolitan Babe Ruth League, McDonald's vs. Saanich Paving, Frank Browne vs. Webb and Trace, Lambrick Park; Sidney Merchants vs. Paisley, Mount Newton Gulf vs. Hillside Tire, Centennial Park.

MONDAY

SOCCER

1:30 and 3 p.m.—Final games in annual Colony Inn tournament, Hampton Park.

AUTO RACING

2 p.m.—Final half of two-day Billy Foster Memorial Trophy program, Western Speedway.

SOFTBALL

12 Noon—Continuation of play, Major Men's League invitational tournament, Central Park.

6:45 p.m. — Stuffy McGinnis Men's League, Denfords vs. Sooke, Heywood Avenue Park.

BASEBALL

1 and 3 p.m.—Senior Amateur League, Greaves vs. Independents, Greaves vs. Transports, Royal Athletic Park.

COBLE'S FISHERMAN'S CALENDAR
Time for Each Day, "Tells When Fish Bite Best"

FOR THE WEEK MAY 18 THRU 25

SUN	MON	TUE	WED	THU	FRI	SAT	SUN
18	19	20	21	22	23	24	25
12:53 p.m.	1:45 p.m.	2:35 p.m.	3:24 p.m.	4:10 p.m.	4:54 p.m.	5:37 p.m.	6:20 p.m.

Time Is Pacific Daylight Time

Copyright 1967

Blacker the Fish — Better the Day for Fishing

Red Lions Maul Langford Squad

Red Lion Inn, one game off the pace, applied a 12-5 crunch on last-place Langford Drywall in Major Men's Softball League play at Central Park on Thursday.

Breaking loose for five runs in the first inning, Red Lion were ahead 7-5 at the bottom of the third, and then went on to score five more runs while stopping Langford cold.

Tom Sloan, Red Lion's heavy-hitting shortstop, picked up three hits and drove in four runs for the winners, while Doug Boden led Langford with three-run homer in the bottom of the first inning.

Red Lion Inn	520	104	0—12	13	1
Langford Drywall	302	000	0— 5	6	2

Mike Rye, Mel Nelson (6) and Ralph Branting; Rick Rawnsley, Wade Burns (2) and Jeep Beaulieu.

	W	L	Pct.	GBL
Bate Construction	4	1	.800	—
Luckies	3	1	.750	½
Red Lion Inn	3	2	.600	1
Langford Drywall	1	4	.200	3
Molsons	1	4	.200	3

Next game: Tuesday at 6:45 p.m. — Luckies vs. Molsons, Central Park.

Sallaway Sparks Independent Win

A mid-game explosion at the plate fired Independents to a 13-5 victory over Gorge Thursday night in Senior Amateur Baseball League play.

Unbeaten in six games so far, Independents fell behind 1-0 in the first inning against Gorge, bounced back for a two-run lead in the second, and ran wild for seven runs in the third inning.

The win moved Independents 1½ games in front of second-place Greaves and Transports, and continued the clubs headlong undefeated charge at the front of the league.

Pitcher Tom Sallaway sparked the Independents, spacing seven hits while striking out 12 batters. He also scored two runs himself and drove in four with a single and a double.

Independents out-hit Gorge 11-7 in the game at Royal Athletic Park.

Independents	087	012	0—13	11	3
Gorge Hotel	100	110	2— 5	7	4

Tom Sallaway and Lee Doney; Brian Lucas, Stan Gibb (2), Al Hurst (3), Doug Hill (3), Al Hurst (5) and Bob Lumley.

	W	L	Pct.	GBL
Independents	6	0	1.000	—
Greaves	3	1	.750	1½
Transports	4	2	.667	1½
Gorge Hotel	0	5	.000	5½
Lake Cowichan	0	5	.000	5½

Next games: Sunday at 1 and 3 p.m. — Cowichan vs. Gorge, Royal Athletic Park.

MINOR BASEBALL

CONNIE MACK

Victoria Optimists 000 210 3— 8 14 2
Cosmo Royals 002 002 0— 4 5 1
Tony Armstrong and Don Burrows; Mike Squires and Jim McAvoy.

COLT LEAGUE

Victoria
Smith Cedar 2, Layritz 0.

BABE RUTH

Cosmopolitan
Saanich Paving 9, Webb and Trace 8.
A and L 7, Hillside Tire 7.

PONY LEAGUE

Layritz
Mills Paint 9, Tudor Seafoods 3.
Carmarvon
Estevan Merchants 12, Saanich Lions 4.

LITTLE LEAGUE

Layritz
Boosters 16, Individuals 2.
Esquimalt-Vic West
Teamsters 7, Yarrows 6.
Hampton Major
Westview Auto 10, Fairfield Realty 8.
Hampton Minor
Pirates 6, H. A. Ormiston 6.
Yankees 11, Orioles 10.
Gordon Head
Ruby Road Esso 3, Imperial Centre 2.
James Bay
Longshoremen 22, Optimists 1.
Fairfield
Britannia 12, Victoria Tire 3.
Oak Bay
Medics 4, Velvets 0.

WEDNESDAY

VICTORIA COLT LEAGUE
Skyline Roofers 2, Evening Optimists 4.

Success Stood In Long Queue At Track Meet

By STEVE HUME

There were 15 heats in the girls' 100 yards, four high-jump pits operating simultaneously, and a lineup for the long jump that looked like a war-time queue at the rations counters.

Over 400 young athletes—age limit restricted to under 14—jammed the field, track and grandstands at Centennial Stadium Thursday for the All-Comers track and field meet.

It looked like Dantesque chaos, but Ed Fougner and the adminstrating Victoria Track Club ran the small-fry through their events smoothly, efficiently and surprisingly quickly.

The meet, designed to boost track and field enthusiasm among competitors under 14 and in the elementary schools, was an uproarious success as 25 schools from the lower Island entered runners and jumpers.

LEADERS NEEDED

"This facility should be used like this every week," Fougner said. "The enthusiasm is there, the only thing we're short of is people with enough time to run more of these things."

While he talked enthusiastically, Oak Bay was busy running up a narrow eight-point win over Central, as Glanford and Shoreline worked toward a tie for third place.

Grant Boland led the Oak Bay squad with a triple-win performance that netted more than half his team's points. He won the 100, then flashed to an extremely quick 25.7 time in winning the 220 before wrapping things up with an 18-foot, 4¼-inch leap that won the long jump.

On the distaff side, 13-year-old Rosemary Daggett of Central bounced 4'7" to equal an Island record for bantam girls that she set a week ago.

Miss Daggett's jump was only three inches short of the boys' best effort.

STANDING

Oak Bay	29½
Central	21½
Glanford	10
Shoreline	10
Doncaster	6
Hillcrest	6
Cedar Hill	5½
University	5
Uplands	3½
Glenlyon	3
Cordova Bay	3
View Royal	3
Sheibourne	3
Victoria West	1½
Sangster	1
South Park	1
Hampton	1
St. Patricks	½
Frank Hobbs	½
McAuley	½
Colwood	½

RESULTS

880 Yards—1, Bev Cox (Central); 2, Shirley Hill (Central); Deena Chevchuk (Central). Time 2:37.9 minutes.

100 Yards—1, Cindy Druce (Cedar Hill); 2, Cheryl Blevins (Glanford); 3, Alix Bawlf (Hillcrest). Time 12.2 seconds.

220 Yards—1, Cheryl Blevins (Glanford); 2, Carole Palmgren (Shelbourne); 3, Rosemary Daggett (Central). Time 29.4 seconds.

High Jump—1, Rosemary Daggett (Central); 2, Alix Bawlf (Hillcrest); 3, Rosalind Scott (Central). Height 4' 7".

100 Yards—1, Grant Boland (OB); 2, Jasper Lind (Shoreline); 3, Brent Morrison (Doncaster). Time 11.6 seconds.

220 Yards—1, Grant Boland (OB); 2, Frazer Symes (Uplands); 3, Jasper Lind (Shoreline). Time 25.7 seconds.

880 Yards—1, Steve Baron (OB); 2, Randy Jackson (Shoreline); 3, James McKenzie (Glanford). Time 2:22.0 minutes.

High Jump—1, Eric Heffernan (University School); 2, Ian Campbell (Glenlyon); 3, Mike Gorzinski (OB). Height 4' 10¼".

Long Jump—1, Grant Boland (OB); 2, Brian Townsend (View Royal); 3, B. Tripp (OB). Distance 18' 4¼".

CHANCES DIM . . . . . . IN 500 CLASSIC

Turbine Noises Hushed

INDIANAPOLIS, Ind. (AP) — The jet stream of controversy that followed turbine cars to the Indianapolis 500 in 1967 and 1968 has fallen off prior to this year's race.

The reason is simple. Hardly anyone thinks the only turbine entry has a chance.

Unless there's a major surprise, the race for the pole position figures to be between turbo-charged Ford and turbocharged Offenhauser engines.

Mario Andretti, in his Andy Granatelli STP Special with a turbo-Ford engine, pushed the top lap speed to 171.657 miles an hour Wednesday in practice.

Jack Adams of Memphis, Tenn., owner of the only turbine among the 94 entries, said Wednesday after the car turned its fastest lap of the year, at 157 m.p.h.: "I think we can get about five miles an hour more out of it and qualify."

Granatelli, whose turbine cars came close to winning the last two years, commented on Adams' optimism by asking: "How? If the car can reach 162, it will be a great tribute to Jack Adams and his crew. But, in all due respect, I think it's impossible."

Al Miller, 45, is driving the Adams turbine. Another car, with a turbocharged Offenhauser engine, also is available for Miller.

"But I hope I can make the show in the turbine," Miller said Wednesday. He thinks the engine has a better chance to go the distance, despite the failure of Granatelli's car.

FORMER president of International League, veteran baseball official Frank (Shag) Shaughnessy, 86, died Wednesday in Montreal hospital.

Cleroux Connects

MONTREAL (UPI) — Slugger Bob Cleroux of Montreal won a unanimous 10-round decision Thursday night over Bob "Pretty Boy" Felstein of Toronto in a heavyweight fight at Paul Sauve Arena.

Gibson's Timely Blow Drops Telephones 6-3

B.C. Telephone continued to founder in last place Thursday night following a 6-3 loss to Colwood Inn, who moved into a share of second place in Stuffy McGinnis Men's Softball League standings.

Colwood led 3-2 at the bottom of the sixth, and it looked like B.C. Tel might be moving in for its second victory of the season when two batters were quickly retired after Al Graham's single.

But Pete Songhurst and Ray Mellings cracked out a pair of singles, and Jim Gibson brought home the bacon with a double.

B.C. Tel was held to a single run in the bottom of the seventh.

Colwood Inn	010	020	3—6	6	1
B.C. Telephone	000	200	1—3	7	1

Al Graham and Terry Tweedy; Mike Watson, Dusty Miller (7) and Rick O'Neill.

	W	L	Pct.	GBL
CFB Combos	3	0	1.000	—
Lake Cowichan	3	1	.750	½
Colwood Inn	3	1	.750	½
Denford Electric	1	1	.500	1
Century Inn	2	2	.500	1
Hall Rams	2	3	.400	2
Sooke Hotel	1	3	.250	2½
B.C. Telephone	1	5	.167	3½

Next game: Saturday—CFB Combos vs. Denford Electric, 6:30.

Medal Event At Gorge Vale

Gorge Vale Golf Club members will compete for the Sharland Trophy, an 18-hole medal event based on full handicaps, on Sunday.

Starting times:

7:15 — C. Mann, D. Mann, Lawley, Rogers.
7:23—Wong, D. Joe, Chow, Yuen.
7:31—Drew, Cook, W. Green, Marsden.
7:39—Sing, T. Mar, E. Joe, Nye.
7:47—A. Stewart, Mowat, Siech, Bescott.
7:55—Leong, Eng, G. Chan, D. Lee.
8:03—P. Leung, Der, Lowe, W. Chan.
8:11—A. Leung, H. Leung, Browning, Kirkham.
8:19—Clayton, Brady, Richards, Pike.
8:27—D. Lee, B. Mar, Lou Poy, Gammon.
8:35—Butt, Graham, Reid, Acton.
8:43—Storrie, Taylor, McColl, Miles.
8:51—Bryan, Palmgren, Gregg, Boon.
8:59—Curran, McKerns, Northup, Ferreira.
9:07—Ker, Vessey, Oswald, Bennett.
9:15 — Oliver, MacIntyre, Clarkson, Zwick.
9:23—Collins, Thody, A. Vanyo, Mitchell.
9:31—Ott, Robertson, LaCree, Irving.
9:39—Sutcliffe, MacLeod, Allen, Grycan.
9:47—Murphy, Fulton, Bridge, Panteluk.
9:55—A. McMillan, Rowlands, Haddow, Hoadley.
10:03 — Sinclair, Warawa, J. Vanyo, Pylypa.
10:11—Shaw, Delaney, Pye, Neving.
10:19—Kolb, Small, Aune, Hansen.
10:27—Bobroske, Petch, Grute, Weldon.
10:35—Ramsey, Semple, Aylesworth, B. Canoe.
10:43—Copeland, Clumont, E. MacMillan, Turner.
10:51 — Wilson, Spouse, Alexander, White.
10:59—Frampton, Litoski, Briggs, Williams.
11:07—Fletcher, Morris, Back, Bentley.
11:15—Wes Green, Murrell, Waterfield, Truesdale.
11:23—Brown, Fraser, Blue, Zwinger.
11:31—K. Stewart, A. N. Other.
Three post entries will be accepted.

Rifles Deadly On Firing Line

Lop-sided scores marked the opening of the five-team Victoria Women's Softball League at Central Park and Colville Road Thursday night.

Molson Vicettes started with an expected 4-0 win over Cantin's movers at Central, as Dodie Skaife, who commutes from Cobble Hill, pitched a four-hitter.

Angie Radanovich of Nanaimo cracked out a first inning double for Vicettes to ignite a three-run surge.

At Colville Road, Queens Own Rifles scored 10 runs in the first inning, added 11 runs in the third, and ended with a 29-1 rout of Tillicum.

'BELLIES CLINCH SERIES

NEW WESTMINSTER (CP) — New Westminster Salmonbellies scored their third straight victory in pre-season exhibition lacrosse Thursday when they whipped Vancouver Carlings 15-9 before 800 fans.

Victory clinched the Greenwood Trophy tournament title for Westminster for the second time.

Outhustling a young Vancouver club, the defending champion Salmonbellies took a 4-3 lead at the end of the first period and were ahead 11-6 going into the third.

Vancouver netminder Don Hamilton put up a great defence when he stopped 44 shots as against 34 for Salmonbellies' goalie Skip Jolly.

Salmonbellies' marksmen were Al Lewthwaite, Mac Tyler and Jim Giles, with two goals apiece, followed by Dave Matheson, Steve d'Easum, Paul Parnell, Larry Henry, Dave Tory, Ken Oddy, Bill Wilkes, Ed Goss and Ray Bennie, all with singles.

Bob Salt and Gordie Frederickson shared six goals for Vancouver.

EXPERIENCED BODY MAN REQUIRED

Here is an opportunity for a fully qualified body man to locate in ideal working conditions, plus all company benefits. Apply in person to

MR. JOHNSON, Foreman, Body Shop

PLIMLEY

1010 YATES STREET

Shop Birks ...
where the new settings are trendy
and the prices are young.

250.00

45.00
30.00

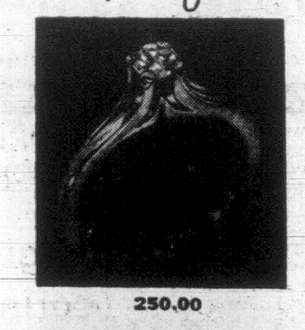
250.00

200.00

375.00

Choose from our new, expanded range of diamonds. They start at $75.

Hillside Shopping Centre 382-7237 — Convenient Terms. Birks Guarantee — 706 - 708 Yates St. 382-4241

Birks Diamonds

Gooderham's Bonded Stock

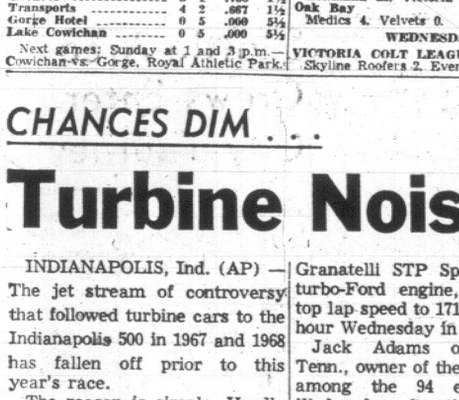

The bond of friendship.

Next time you entertain, treat your friends to Gooderham's Bonded Stock. It's the fine Canadian Whisky most people like. Enjoy it all the time!

GOODERHAM'S HAS BEEN DISTILLING FINE CANADIAN WHISKIES SINCE 1832.

This advertisement is not published or displayed by the Liquor Control Board or by the Government of British Columbia

THIS WEEKEND . . . IT'S WESTERN!

1 SATURDAY — MAY 17th
TIME TRIALS: 7 P.M.
C.A.M.R.A. INTERNATIONAL
Presents
The First Half of a 2-Day Total Point Race
"THE BILLY FOSTER CHAMPIONSHIP 100"
Championship Modifieds from Utah, Washington, Oregon, Alberta, Nevada and B.C., Competing in a FULL PROGRAM with a
50-LAP FEATURE RACE!

★ REAR ENGINE CARS
★ ROADSTERS
★ SPRINT CARS

WESTERN
"THE ACTION SPEEDWAY"

ADULTS - - $3.00
STUDENTS - $1.75
12 and Under FREE

2 MONDAY — MAY 19th
(After the Parade)
TIME TRIALS: 2 P.M.
Complete Race Program
Plus the Big
50-LAP FEATURE
for the SUPER-MODIFIEDS

TODAY! SKY DIVERS!

"THE BILLY FOSTER CHAMPIONSHIP 100"
Added Thrills! Modern Sport Presents Sky Divers at 3 p.m. Sharp!

WESTERN
"THE ACTION SPEEDWAY"

ADULTS $3.00
STUDENTS $1.75
12 and Under FREE

3 MONDAY — MAY 19th — EVENING!
TIME TRIALS: 7 P.M. FIRST RACE: 8 P.M.
★ SUPER STOCKS ★ STOCK CARS

GARRY KERSHAW MEL MARSHALL

FIREWORKS DISPLAY
BIGGER THAN EVER!
6 to 60 — Don't Miss This!

ADULTS: $2.25 STUDENTS: $1.25
With Parents, Kiddies 12 and under FREE

WESTERN
"THE ACTION SPEEDWAY"

AROUND OUR SHORES

By SHIRLEY HEWETT

Clearing the Decks for Action

This weekend, the waterways will come alive with boats of all descriptions as a mass migration of holidayers deserts the hot pavements — and the parades — for the solitary bliss of a secluded anchorage, or the gaiety of a club cruise, or a sociable rendezvous with other yachting friends.

Hewett

The weekend calendar of activities illustrates why boating is becoming a major recreational sport in this area. A main factor is the many good marina and marina park facilities within a few hours' cruising range (even for a sailboat). This in effect can convert every warm-weather-weekend into a "mini-holiday" as the scope for a different place every time is virtually limitless.

Montague Harbor Marine Park on Galiano Island is one of the more popular havens for weekenders. And at least three different groups will be heading there this weekend.

The Victoria Canoe Club will load canoes on car tops and travel by ferry to the Montague Campsite. There, they'll pitch tents for a base headquarters, and make short, casual paddling excursions along the shoreline, and exploring the island trails.

Cal 25's from Victoria, Duncan, Nanaimo and Vancouver will also make Montague their fleet headquarters, with a salmon barbecue one of the main holiday attractions.

Vancouver's Viking Sailing Club also plans to converge upon the Montague moorage. (Which should make quite a crowd right there!)

★ ★ ★

The Victoria Outboard Club will travel farther north to Telegraph Harbor on Thetis Island. VOC'ers are the most active cruising organization in Victoria, with a cruise calendar set up for a club trip every other weekend. Their jaunt to Telegraph will coincide with low tides for clam digging, and, as their newsletter reports: "beach party, hot dogs, etc. and Sing-Song?" Returning Monday, they'll stop off at Crofton Beach for a swim.

Royal Victoria Yacht Club sailors will race to Bedwell Harbor for the first part of a three-day club cruise. At stake will be the Crease Trophy for C classes and the Max Young Trophy for D class. RVic Power boaters will compete for the Irving Cup. Highlight of their weekend will be a dinner Saturday for families and friends at Birdseye Cove's Mai Tai.

The Cub sailboat fleet will take advantage of the three-day holiday to hold an international team racing meet.

★ ★ ★

Those with less than the weekend to spend can flip across to Roche Harbor on San Juan Island, or "anchor out" at Sidney Spit Marine Park, and a host of other bays and "Gunk Holes."

Whatever the destination, you can be sure that the weekending yachtsmen will return with a full quota of tans and "tall stories" of the fish that got away and the fun that didn't.

★ ★ ★

SHORT TACKS: ELSA, the Elk Lake Sailing Association, has chosen a site on the Lake foreshore, and clearing has begun. . . . Sailors interested in the ELSA project can contact **Dennis Parsons** at 382-1518. . . . Victoria Canoe Club weekend programs include both river and lake trips. . . . Last weekend, 12 canoes carrying 26 people went down the San Juan River. . . . Trip co-ordinator for the club, (which includes members with kayaks and canoes) is **Wilf Harper.** . . . Victoria Outboard Club encourages members to always travel with a buddy . . . They also encourage prospective members to step forward . . . Cruise Captain, **Sid Woodburn,** can be contacted at 383-6583. . . . Other cruise co-ordinators are **Win Robinson** at 479-1892, and **Pat Cox** at 477-1968.

Chow, Winters Meet Standouts

Sid Chow and 15-year-old Shelly Winters provided the individual sparkle to Gordon Head Junior High School's annual track and field meet which wound up Thursday.

Chow won three senior boys' events with record performances in each, while the talented Miss Winters emerged as the triple winner in senior girls' competition.

Jim Thorne also broke two marks as Gordon Head's athletes cracked 19 records, including three in relay events. Other record-breakers were Karen Morrison, Kathy Wilkins, Sue Boyd, Coleen Griffin, Jane Butler, John Satchwell, Dan Nemeth, Paul Webb, Pete Sivertsen, Cam Kreuger and Duff McCaghey.

Arbutus House captured aggregate team honors with 219½ points. Cormorants were second with 206½, followed by Douglas (196½) and Finnerty (193½.

Complete results:

Girls' Events

JUNIOR

100-yards: 1. Brenda Walters D; 2. Joanne Edgington D; 3. Susan Boyd A. Time 12.8.

220-yards: 1. Karen Morison C; 2. Patti Toby D; 3. Sue Perkins A and Barb Schwartz C. Time 29.0 (record).

440-yards: 1. Bev Mitchell D; 2. Linda Sinclair A; 3. Linda Henderson C. Time 1:11.1.

4 x 110 relay: 1. D House; 2. A House; 3. F House. Time 57.1 (record).

High jump: 1. Lea Clark D; 2. Karen Morison C; 3. Brenda Walters D. Height 4' 6".

Long jump: 1. Kathy Wilkins D; 2. Mary Hardinge F; 3. Janet Taylor A and Joan Bowman F. Distance 14' 5¾" (record).

Shot put: 1. Nancy Griffin D; 2. Sue Boyd A; 3. Michelle Brownsey C. Distance 26' 6".

Discus: 1. Sue Boyd A; 2. Nancy Griffin D; 3. Debbie Hoheisel D. Distance 82' 0" (record).

INTERMEDIATE

100-yards: 1. Colleen Griffin C; 2. Jill Osmars F; 3. Bev Jackson A. Time 12.6.

220-yards: 1. Colleen Griffin C; 2. Bev Jackson A; 3. Lynn Wood C. Time 27.7 (record).

440-yards: 1. Jill Osmars F; 2. Debbie Wallin C; 3. Pat Sowerby C. Time 1:11.1.

4 x 110 relay: 1. A House; 2. F House; 3. C House. Time 55.8 (record).

High jump: 1. Bev Jackson A; 2. Jill Osmars F; 3. Kandy Keating F. Height 4' 3".

Long jump: 1. Lynn Wood C; 2. Irene Greenwood C; 3. Kathy Streight F. Distance 14' 3".

Shot put: 1. Vicki Dalby C; 2. Gayle MacDonald A; 3. Moyra Thompson D. Distance 29' 3".

Discus: 1. Kerry Bondeson A; 2. Gayle MacDonald A; 3. Gail Miller C. Distance 68' 2".

SENIOR

100-yards: 1. Lindy Bollin C; 2. Denise Jones F; 3. Janet Darling C. Time 12.5.

220-yards: 1. Jane Butler C; 2. Janet Darling C; 3. Denise Jones F. Time 28.7 (record).

440-yards: 1. Shelly Winters F; 2. Kim Rawnsley D; 3. Janice Brown A. Time 1:08.5.

880-yards: 1. Shelly Winters F; 2. Michelle Brownsey C; 3. Janet Taylor A. Time 2:32.6.

4 x 110 relay: 1. C House; 2. F House; 3. A House. Time 56.6.

High jump: 1. Janice Brown A; 2. Rhonda Duncan D; 3. Dana Hajnal A. Height 4' 7".

Long jump: 1. Shelly Winters F; 2. Bev Dale C; 3. Judy Page C. Distance 15' 1".

Shot put: 1. Rhonda Duncan D; 2. Liz Jameson A; 3. Bev Dale C and Heather Snobelen D. Distance 27' 7".

Discus: 1. Gail Perkins C; 2. Liz Jameson A; 3. Linda May F. Distance 75' 6".

Boys' Events

JUNIOR

100-yards: 1. Harry Woo C; 2. Roy Scarisbrick D; 3. Gordon Chong A. Time 11.8.

220-yards: 1. Rhys Williams F; 2. Gordon Chong A; 3. Paul Dale D. Time 28.6.

440-yards: 1. John Satchwell D; 2. Rick Grassick D; 3. Chris Finestone A. Time 1:03.5 (record).

880-yards: 1. John Satchwell D; 2. Cam Hall F; 3. Bruce Fougner A. Time 2:35.4.

Mile: 1. Wes Zapotichny F; 2. Pat Crabbe A; 3. Rick Grassick D. Time 5:35.5.

4 x 110 relay: 1. D House; 2. C House; 3. A House. Time 53.8 (record).

High jump: 1. John Satchwell D; 2. Richard Gook C; 3. Mike Castley A. Height 4' 8½".

Long jump: 1. Roy Scarisbrick D; 2. Matt Reid D; 3. Ulsdean Ross A. Distance 15' 2".

Triple jump: 1. Robbie House C; 2. Matt Reid D; 3. Gary McIntyre F. Distance 29' 5½".

Shot put: 1. Harry Woo C; 2. Dave Pimlott A; 3. Layne Woodburn F. Distance 35' 0".

Discus: 1. Gordon Chong A; 2. Dave Pimlott A; 3. Richard Gook C. Distance 94' 11".

INTERMEDIATE

100-yards: 1. Don Nemeth C; 2. Pete Sivertsen D; 3. Ian McLean A. Time 11.0.

220-yards: 1. Don Nemeth C; 2. Pete Sivertsen D; 3. Ian McLean A. Time 25.1 (record).

440-yards: 1. Paul Webb D; 2. Philip Vanbourgondien F; 3. Rick Thomas C. Time 59.8 (record).

880-yards: 1. Jim Thorne A; 2. Rex Williams D; 3. Bill Klassen F. Time 2:13.7 (record).

Mile: 1. Jim Thorne A; 2. Adrian Williams A; 3. Ian Hatter F. Time 5:00.1 (record).

4 x 110 relay: 1. D House; 2. A House; 3. F House. Time 50.7.

High jump: 1. Randy Porter A; 2. Ian McLean A; 3. Dave Oscienny F. Height 5' 1".

Long jump: 1. Rick Wardle F; 2. Dave Oscienny F; 3. Brad Bishop A. Distance 16' 7".

Triple jump: 1. Rick Wardle F; 2. Don Nemeth C; 3. Mike Hopkins C. Distance 35' 8¾".

Shot put: 1. Pete Sivertsen D; 2. Charley Croft F; 3. Richard Thomas C. Distance 41' 0" (record).

Discus: 1. Russel Tront D; 2. Mike Hopkins C; 3. Don Wakeham A. Distance 87' 0".

SENIOR

100-yards: 1. Sid Chow C; 2. Rick Holden F; 3. Lyle Wesley F. Time 10.6 (record).

220-yards: 1. Sid Chow C; 2. Rick Holden F; 3. Doug Archibald A. Time 23.8 (record).

440-yards: 1. Cam Krueger F; 2. Duff McCaghey A; 3. Wesley Mann C. Time 54.8 (record).

880-yards: 1. Cam Krueger F; 2. Philip Blake A; 3. Andy Hume D. Time 2:15.7.

Mile: 1. Duff McCaghey A; 2. Emil 3. A House. Time 49.0 (record).

4 x 110 relay: 1. C House; 2. D House; Parent F; 3. Tom Coombs F. Time 5:37.8.

High jump: 1. Rick Holden F; 2. Cam Krueger F; 3. Doug Miller A. Height 5' 7½".

Long jump: 1. Sid Chow C; 2. Lyle Wesley F; 3. Jim Brander F. Distance 19' 3¾" (record).

Triple jump: 1. Duff McCaghey A; 2. Andy Hume D; 3. Tim House C. Distance 36' 2½".

Shot put: 1. Doug Archibald A; 2. Robert Moyes F; 3 Brian Gibson F. Distance 44' 0".

Discus: 1. Brian Gibson F; 2. Clay Corner D; 3. Dave Bacon F. Distance 89' 0".

Gorge Juniors In Title Chase

Gorge Vale's junior golf title will be up for grabs this weekend.

The 36-hole event will be played with rounds Saturday and Sunday. Following starting times will be in effect both days:

2:00 p.m.—Mick, Horrigan, Umphrey, B. Ferguson.

2:08—Seymour, G. Ferguson, Phillion, Marsden.

2:16 — Brown, Metcalfe, Huddleston, Grute.

2:24 — Laursen, Jones, Beauchemin, Hancock

2:32—Conrad, A. N. Other.

O.C. CRICKET SCORES

LONDON (CP)—Close-of-play scores in Thursday's cricket matches:

Kent 97 for 2 declared; vs. West Indies. Rain stopped play.

Middlesex 259; Leicestershire 132 for 7.

THREE VISITING TEAMS IN SOCCER TOURNEY

Four teams from four areas will compete at Hampton Park Sunday and Monday in the annual Colony Inn invitational soccer tournament.

In Sunday's opening match, the host Colony Inn squad will tackle Sons of Norway from the Vancouver and District League's Third Division, at 1 p.m. That game will be followed by a clash between Nanaimo O'Keefe's and Port Alberni Teachers, both champions in their own leagues.

On Monday, first-day losers will meet at 1:30 p.m. and the winners will battle in the championship match at 3. At stake in the final game will be the Peter Paul Trophy, currently held by the host squad.

This advertisement is not published or displayed by the Liquor Control Board or the Government of British Columbia.

AND EXPORT CIGARETTE PAPERS

Good Advertising Attracts Customers

Who takes the worry out of being close?

We do.

When you're running through water that might conceal rocks, stumps or other obstructions, and you have an outboard equipped with a shear pin, you worry. Because when your propeller hits an underwater obstruction hard, your shear pin snaps. Then you don't go anywhere—until you replace that pin.

Mercury outboards have a shearproof drive instead of shear pins. We attach prop to driveshaft through a live-rubber safety clutch that "gives" when you hit something—then resumes running.

Even more security: Mercury's one-piece driveshaft housing and one-piece lower unit provide rugged, lightweight, streamlined castings. No nuts, bolts or gaskets to loosen or leak—water stays out, lubricant stays in.

Our new '69 Mercs go a long way to keep you out of trouble. Stop worrying . . . come in and be convinced.

MERCURY

125, 100, 80, 65, 50, 35, 20, 9.8, 7½, 4 HP.

Mercury Marine Sales & Service
736 Cloverdale
385-8922

Mullins Marine Sales Ltd.
925 Yates
382-1928

Van Isle Outboards
9768 3rd Street
656-2665

Coast to Coast, Newspapers Sell the Most

San Francisco is a great city in Western's World

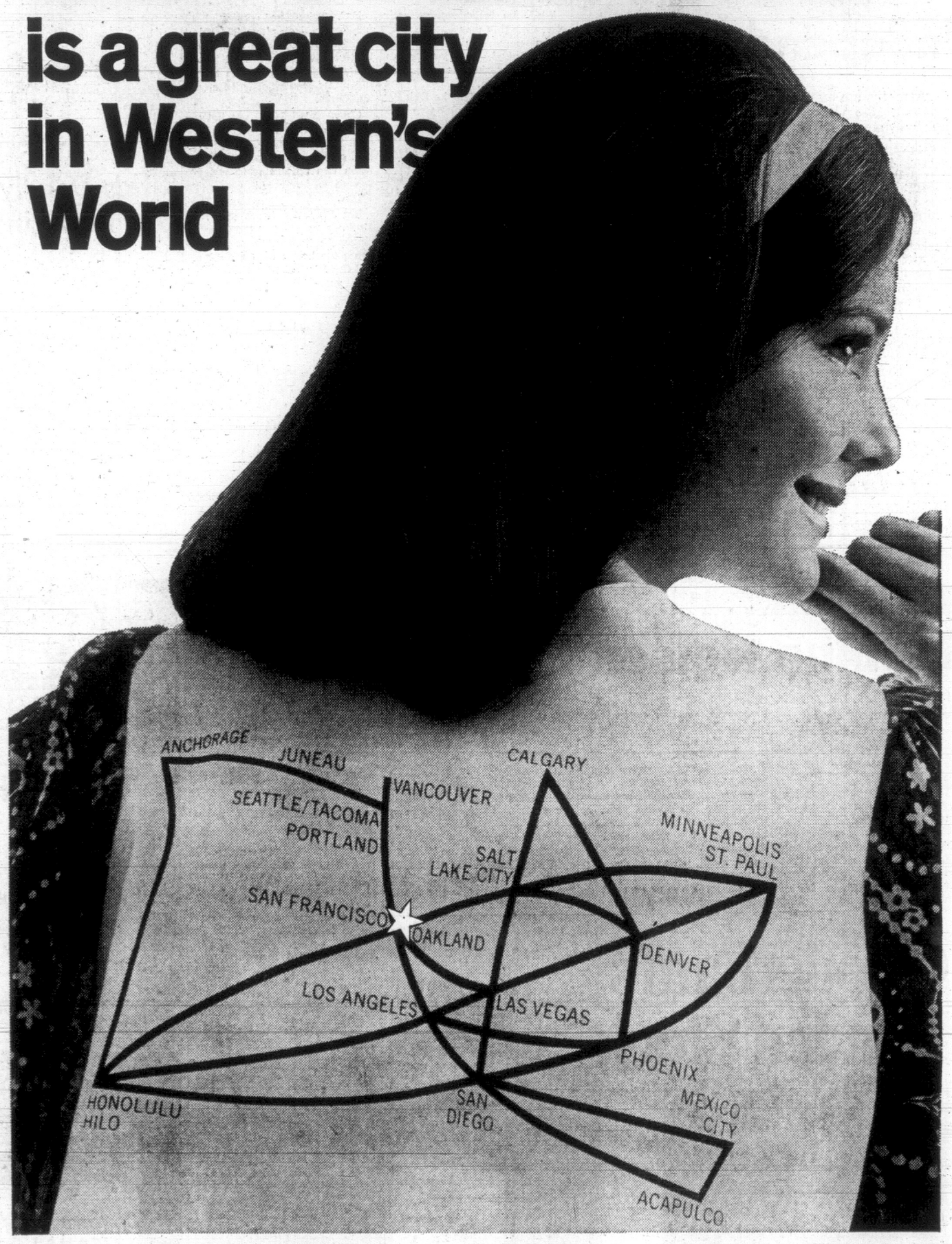

Nonstop dinner jets!

Western Airlines connects Vancouver to the fabulous Bay City with a dinner nonstop every evening at 6:40. And what a dinner! It's our famous Western Canadian service. In both Coach and First Class. With gourmet entrees and tea from a sterling silver service.
Fly Western to San Francisco—another great city in Western's World.

See your Travel Agent or call us at ZE-6740.

ACAPULCO
ANCHORAGE
BILLINGS • BUTTE
CALGARY
CASPER
CHEYENNE • CORDOVA
DENVER
GREAT FALLS
HELENA • HOMER
HONOLULU • HILO
IDAHO FALLS
JUNEAU
KENAI • KETCHIKAN
KING SALMON • KODIAK
LAS VEGAS
LONG BEACH
LOS ANGELES
MEXICO CITY
MINNEAPOLIS/ST. PAUL
OAKLAND • ONTARIO
PALM SPRINGS
PHOENIX
PIERRE • POCATELLO
PORTLAND
RAPID CITY • RENO
SACRAMENTO
SALT LAKE CITY
SAN DIEGO
SAN FRANCISCO
SEATTLE/TACOMA
SHERIDAN • SIOUX FALLS
VANCOUVER
W. YELLOWSTONE • YAKUTAT

Where in Western's World are you going?

WESTERN AIRLINES
INTERNATIONAL

VICTORIA'S GREAT STORE, DOUGLAS AT FISGARD. OPEN DAILY 9 A.M. TO 5:30 P.M. SHOP THURSDAY AND FRIDAY, 9 A.M. TO 9 P.M. DIAL 385-1311. ALL ISLAND CENTRES OUTSIDE THE GREATER VICTORIA AREA AND GULF ISLANDS CALL ZENITH 6040 (TOLL FREE)

Trade-up Saturday . . .

THERE'S MORE FOR YOU DOWNTOWN

POWER MOWER TRADE-IN SALE

Your present mower in working order is worth more now on a new power mower

De luxe 18" rotary power mower

Keep your lawn looking its best with this de luxe rotary mower. Features 3 h.p. powerful Briggs & Stratton engine; 6"x1.50 semi-pneumatic wheels with self-lubricating bearings — THEY NEVER NEED OILING! Double disc steel wheels with NO SLIP GRIP TIRES; four-position wheel fittings. Grass bag is a big capacity vacuum bag of long-lasting polypropolene fabric with quick, detachable fittings.

Price 74.99
Less Trade-In 15.00

You Pay Only **59.99**

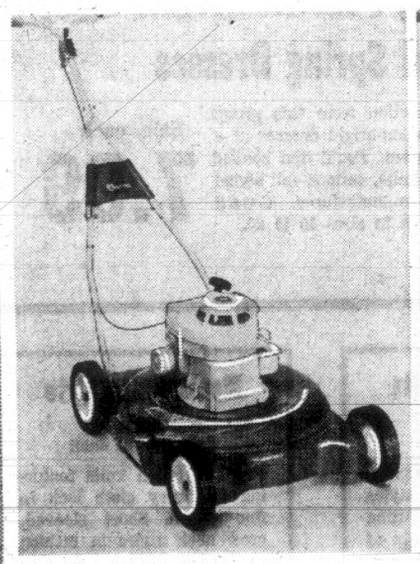

Aerojet 20" Rotary Mower Includes Catcher

Price 84.88
Less Trade-In 15.00

You Pay Only **69.88**

Another great lawn mower value to save your money. Features new 3½-h.p. vertical pull, easy start Briggs & Stratton engine—25% easier starting; large 7x1.50 wheels with semi-pneumatic tires and self-lubricating bearings — THEY NEVER NEED OILING! Chrome handle and Tiara Gold coloured deck.

De luxe grass bag included at no extra cost

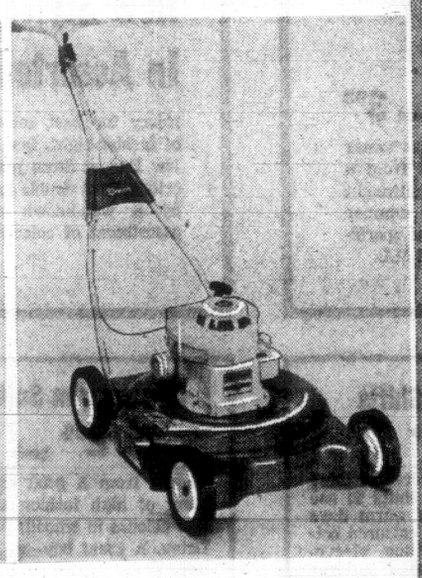

Giant 22" Estate Model Rotary Lawn Mower

Price 78.88
Less Trade-In 15.00

You Pay Only **63.88**

Exceptional value on this large "Estate" model mower. Features large 22" Aerojet deck—cuts cleaner, faster; powerful 3½-h.p. Briggs & Stratton engine with new 1969 automatic choke feature: outside 8"x1.75 wheels for easy running; deck baffled front and rear for extra strength and extra safety.

The BAY, Garden Shop, second level Parkade

USE YOUR CONVENIENT BAY ACCOUNT CARD

You don't have to wait any longer for your new lawn mower—use your handy Bay Account Card. "Charge It" . . . use your PBA or CDP. To open new accounts, enquire at the Credit Sales, fourth floor.

the Bay

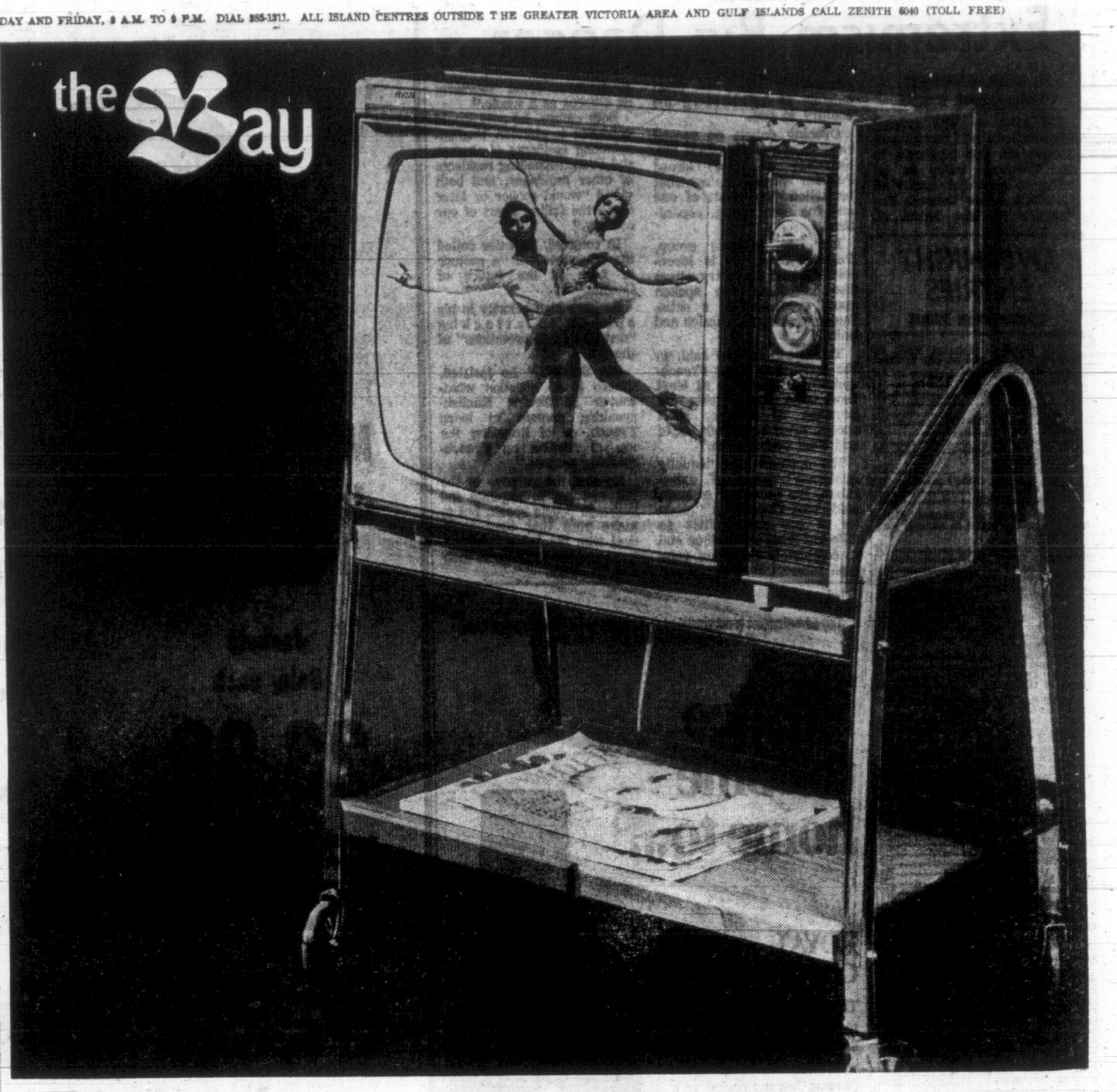

*Save Saturday on 19" of exciting RCA colour**

Sale, each

$549

*That's 19" of PORTABLE colour . . . colour you can depend on to be vivid, life-like, and dependable. What's more this set can go almost anywhere you do . . . providing there's an outlet. The new Super Bright 19" colour TV tube has a 2-year warranty and other outstanding features include: New, Vista VHF tuner with metal and ceramic tube, 4 tuned circuits, solid copper circuits to simplify quick colour tuning, and colour-keyed controls for greater dependability. Also a one-year parts and labor warranty. This is the set for people on the go who like up-to-the-minute styling of walnut-finished plastic. **Stand extra 19.88**

CDP: 33 payments of $20; final payment of 14.45 including B.C. sales tax.

The BAY, Home Entertainment Centre, fourth floor

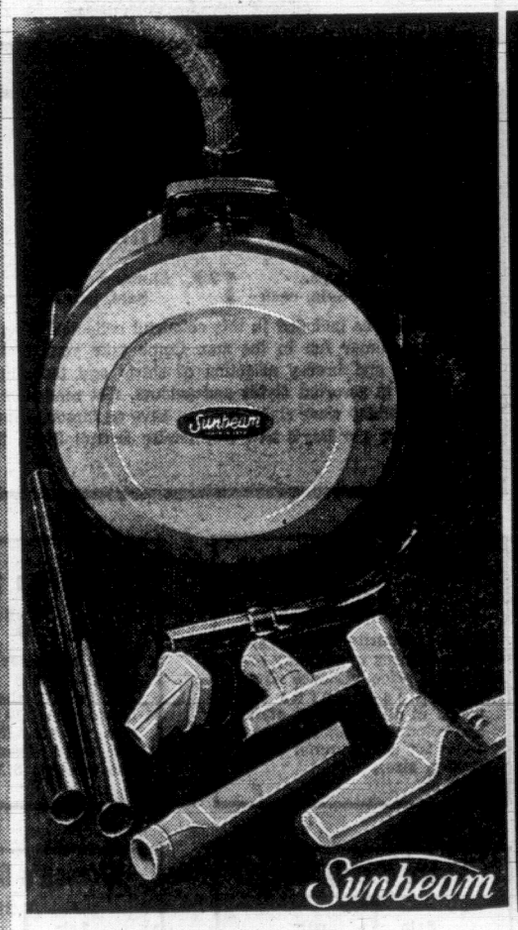

Sunbeam "Specials" are value packed!

Sale, each

49.89

Sunbeam's Special vacuum cleaner will give you power (from its 1¼ h.p. motor) plus all the extras you want and need . . . including a rug and floor nozzle, upholstery tool, crevice tool and dusting bag. The tool storage bag is located inside too for your convenience when storing. This low sale price lets you shop and save without straining your budget, too. Round canister styling is designed in two shades of tan with complimentary white trim. There's also a two-year hose warranty.

The BAY, Floor Care Centre, fourth floor

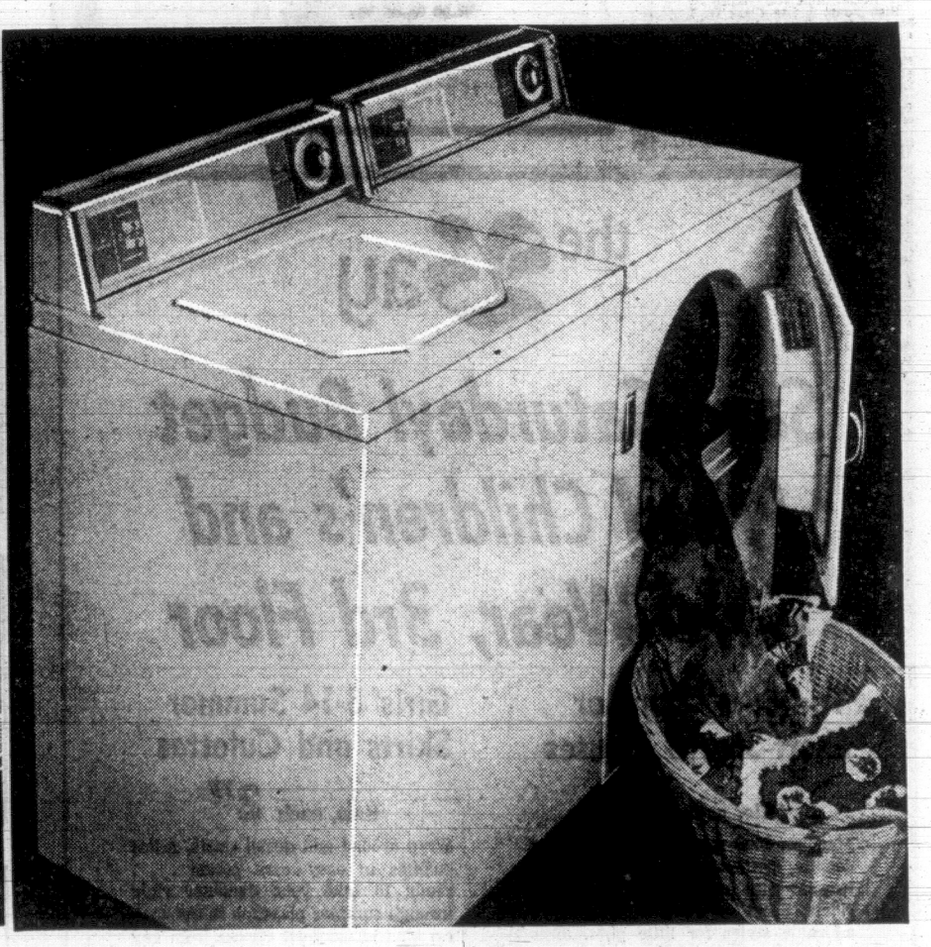

Enjoy washdays from now on with sale-priced G.E. automatic washers and dryers

Sale, each

$259

This is the washer built for you . . . to wash both heavy and delicate loads (as well as regular, of course) with a Filter-Flo wash system ensures lint-free filtered wash water time after time. A top-loading machine, this washer also has automatic load balancing, safety switch on lid, spray and deep activated rinses, 3 water levels and a 14-lb. capacity. You'll save time and money when you shop Saturday at the Bay for this washday helpmate. Also 1 year parts and labour warranty on motor; 5-year parts warranty on transmission.

Sale, each

$159

A woman's work only starts with the washing; the drying comes next. And what easier way to dry than with a G-E front-loading automatic dryer. Easy to use and a timed drying system (even one for Permanent Press) so you can dry all your clothes at the correct temperature. There's also an Auto-fluff cycle for refreshing stored garments; safety start; and the lint trap is on the door . . . so you can't forget it clean it. Match this dryer with your G-E washer and enjoy the coming summer. One year parts and labor warranty. White steel porcelain construction.

The BAY, major appliances, fourth floor

FREE CUSTOMER PARKING DAILY IN THE BAY 3-LEVEL PARKADE

Hudson's Bay Company
INCORPORATED 2ND MAY 1670

Extremism Big Danger

By STAN McDOWELL
Times Ottawa Bureau

OTTAWA — The federal government's official languages bill was presented to the Commons today as an effort to steer the course of Canada's future between the dangers of two forms of extremism, either of them capable of splitting the country in two.

Opening debate on second reading of the languages bill, Secretary of State Gerard Pelletier warned against what he called "two facts of one and the some thing, separatism."

For one extreme group, Pelletier said, "it is inconceivable that a country where two languages are spoken could ever achieve a satisfactory degree of cohesion and unity."

This leads me, he said, to the conclusion "that French-speaking Canadians, at least those who live outside the province of Quebec, must accept, must even seek, rapid and final assimilation."

The opposite and "equally intolerant" form of extremism, the secretary of state said, sees Canada as "made up of two communities so different from each other and so completely devoid of common interest that no central government could represent its citizens as a whole."

Both camps, he said would condemn to oblivion English-speaking residents of Quebec and French-speaking residents of other provinces, and both views "would sooner or later entail the falling apart of our country."

In contrast, Pelletier called the languages bill "a gesture of faith in the future of Canada."

He gave high priority in his speech to attacking "erroneous interpretations" of the bill.

"In the bill," he insisted, "there is no question whatsoever of forcing English-speaking persons to learn French, or of imposing the use of English on French-speaking persons."

He said the purpose of the bill was not to regulate the language people speak, but to make sure that they could deal with the federal government and its agencies in their own language.

OVERNIGHT ENTRIES

EXHIBITION PARK

FIRST RACE — Claiming, $1,600, for three-year-olds, six and one-half furlongs:
Craigworth (R. Arnold) 117
Le Mirage (Hale) 112
Morenmore (J. Arnold) 107
Shar B. (McLeod) 112
Lilinda (Estapper) 112
Dave The Dealer (Frazier) 117
Mine And Yours (Dailey) 117
Kanlic (Finley) 122
Con's Ace (Broomfield) 117
Also eligible:
Pit Poper (Thornley) 109
Canadian Times (Barroby) 112
Nowitka (Hale) 117
Strong Talk (Frazier) 122

SECOND RACE — Allowance, $1,700, for two-year-olds foaled in Canada, nursery course.
Comax (R. Arnold) 118
Keenqueen (Hale) 112
Solo S. (Dailey) 115
Midnite Dreamer (no boy) 118
Alandian (Broomfield) 118
Kyleado (Wall) 118
Bahama Gal (Estapper) 115
Anitas Willie (Finley) 115
Stokes Road (Trejos) 118
Exempt (Barroby) 113
Also eligible:
Kami (Ulrich) 115
Multi Music (Salas) 115
Magnums Treasure (Dailey) 118
Overaske (Estapper) 115

THIRD RACE — Allowance, $1,700, for three-year-olds, six furlongs:
Rippling Note (Ray) 109
Market Spot (Frazier) 118
Fair Lead (Thornley) 103
Steady Pace (Parsons) 118
Troika Trina (Sam) 112
Princess Tiepolo (Barroby) 118
Gil-Nih-Kwa (Milne) 113
Flying Divots (Broomfield) 118
Ma Jolie (Finley) 118

FOURTH RACE — Claiming, $1,600, for four-year-olds and up, six furlongs:
Loodani (J. Arnold) 114
Milord Of Kent (Ray) 114
Weed Bender (Dailey) 119
Social Club (Frazier) 122
Picalad (Mills) 119
Canton Silk (Trejos) 119
Star Glow (Barroby) 114
Journey Man (Gilbert) 114
Seemingly (R. Arnold) 122
Also eligible:
Gustav L. (Wall) 122
Society Mil (McLeod) 114
Capt. Dahl (Frazier) 119
Crisp Bacon (Hale) 122

FIFTH RACE — Claiming, $1,800, for three and four-year-olds, six furlongs:
a-Canusa (Frazier) 115
b-Easter Empress (Hale) 115
Val Dee (Broomfield) 114
Indian Bug (Dailey) 119
b-Turano (Salas) 115
All To Gain (Iwai) 109
Vast Opportunity (Gilbert) 114
Beaunique (McLeod) 109
Great Balladier (no boy) 109
Paliview (Barroby) 116
Also eligible:
a-Hals Imp (Frasier) 113
a-Entry
b-Entry

SIXTH RACE — Allowance, $1,800, for three-year-olds, six and one-half furlongs:
Pleeze a Crowd (D. Stewart) 112
Lenoloc (Salas) 115
Turitex (Hale) 119
Quickorix (Finley) 122
Mystic Maker (Broomfield) 117
Sheer Vanity (Dailey) 112
Dance Ahead (Barroby) 122
Love Your Hoost (Frazier) 122
Dreams Best (Trejos) 112
Persopolis (Parsons) 114
Also eligible:
Jeeps Image (Ray) 110
Summer Moon (R. Arnold) 117
Chief Policy (Barroby) 122

SEVENTH RACE — The Prelude Handicap," $5,000 added, for three-year-olds, six and one-half furlongs:
Grand Bolero (Barroby) 120
Honarium (Trejos) 113
Essence Of Time (Frazier) 117
Sliver Double (McLeod) 112
Ballistic Missile (Dailey) 116
Agha Sea (Hale) 118
Good Hunting (Parsons) 119

EIGHTH RACE — Claiming, $1,600, for four-year-olds and up, one mile and seventy yards:
Kenloch (Finley) 119
Miss Electric (McLeod) 109
Raymond Bam (Gilbert) 114
Seems a Frolic (Barroby) 112
Sandy Storm (no boy) 122
Wallaroo (Milne) 122
Flying Dave (Broomfield) 119
Souzem (Mills) 119
Ebony Spurs (Parsons) 119
The Jones' (Thornley) 112

This advertisement is not published or displayed by the Liquor Control Board or by the Government of British Columbia.

So nice to come home to...

ROYAL COMMAND!

This regally smooth and mellow blend of 18 and 8 year old whiskies goes well with any mix. Or try it for flavour "on the rocks" in a seven-ounce *footed* "on the rocks" glass. Looks beautiful ... tastes even better!

the best in the west from your friends at

PARK & TILFORD

the Bay

Save Saturday! Budget Priced Children's and Girls' Wear, 3rd Floor

Toddlers' Summer Short-Sleeve Blouses

Sale, each 69¢

Machine washable cotton in assorted colours, patterns and styles. Perfect to wear with jumpsuits, slims, shorts, skirts. Short sleeves in a variety of adorable styles for little girls. Sizes 2 to 3x.

Girls' 8-14 Summer Skirts and Culottes

Sale, each 2.77

Wrap around and dirndl skirts, A-line culottes in easy-care cotton . . . ready to take your daughter right through summer playtime in the coolest kind of comfort. Choose from gay summer shades in prints and plains. Sizes 8-14.

Girls' 4-6x Stretch Terry Shorts and Tops

Sale, each 1.19

For the greatest comfort in playwear, dress your little ones in Stretch Terry. It's cool, absorbent, easy to care for! Can be worn in the water as an extra swimsuit. Short shorts and tank tops in yellow, blue, navy, green, white. Shorts are plain—tops plain or striped. 4-6x.

Flower Power ½ Slip and Bikini Briefs

Sale, set 1.99

So cool and feminine . . . mini half slips for the younger set. Cool, rayon in wild flower pattern — beautiful colour combinations. A set she'll love for summer. Reg. $3.

Girls' T-Shirts—Plain or patterned cotton knits with short sleeves, round neck. 4-6x. Reg. $2. **Sale, each 1.49**

Girls' Cotton Slims—Half boxer waist style with narrow legs. Plain or printed cotton. Sizes 4-6x. Reg. $2. **Sale, pair $1**

Girls' Shells and T-Shirts—Sleeveless, round neck styles in easy-care nylon. Assorted colours. Sizes 8 to 14. Reg. $3. **Sale, each 1.99**

Girls' Knee Hose SUBS — Slight imperfections will not affect wear. Stretch nylon—perfect to wear with shorts. Assorted colour. Sizes 8 to 9½. Reg. $1. **Sale 2 pair $1**

Girls' Cotton Shorts — For summer playwear. Short shorts with half elastic waist. Assorted prints in sizes 3-14. Reg. $3. **Sale, pair 2.33**

Girls' Stretch Nylon Swimwear—One and two-piece styles in assorted plains and patterns. Cute styles for little bathers. Sizes 8 to 14. Reg. $5. **Sale, each 3.33**

The BAY, children's and girls' wear, third floor

VICTORIA'S GREAT STORE, DOUGLAS AT FISGARD. OPEN DAILY 9:00 A.M. TO 5:30 P.M. SHOP THURSDAY AND FRIDAY, 9 'TIL 9. DIAL 385-1211.
ALL ISLAND CENTRES OUTSIDE THE GREATER VICTORIA AREA AND GULF ISLANDS CALL ZENITH 6040 (TOLL FREE)

the Bay DOWNSTAIRS BUDGET STORE

Men's Co-ordinated Tweed Jackets and Slacks at Sale Prices Saturday

Jackets Sale, each	Slacks, Sale, pair
23.99	11.99

Saturday . . . at low, low Budget Store sale prices, you save on these handsome co-ordinates. Colour-toned sports jackets and slacks make easy wearing wardrobes for summer business and casual wear. Both are well-tailored in Canada for comfortable, good fit and come in an excellent selection of fabrics and colours. Be early, shop in person for outstanding savings.

JACKETS — All-wool English tweeds in both medium and lightweights. Your choice of these popular styles and colours, browns and greys. Short, regular and tall fittings in sizes 36 to 46.

SLACKS—Choice of two styles in dress slacks: choose executive or regular, full cut all wool. Brown, loden, blue, gold, bronze shades in this group. Waist sizes 30 to 44.

Personal Shopping Only

Men's Slim-line Walking Shorts

Summer coolers for active or spectator sports. Perma Press polyester and cotton for wash and wear ease and comfort. Short leg style in light summer colours. Go with the action, wear slim line walking shorts and really enjoy the summer. Assorted colours. Waist sizes 30-38. Sale, pair 2.99

Women's Famous Name Sportswear at Savings

Shirts and tops. Sale, each 1.99 Slims. Sale, pair 2.99 and 3.99

Some Subs included in this colourful collection of sportswear for summer fun in the sun. Come take your pick from a bright and breezy selection of shirts and tops, lightweight slims in assorted styles and colours. Get ready for summer and holiday wear right now . . . save on famous-name sportswear in the Bay's new Downstairs Budget Store. S.M.L.

New Styles, Fashion Colours In Assorted Spring Dresses

Hurry for best selection from this group of fashion-right, fashion-bright dresses at a low Budget Store price. You'll find bonded orlons, wool double knits, cottons—all styled by a well-known manufacturer. Good assortment of colours in sizes 10 to 20. Sale, each 7.99

***Fortrel Dresses**
Sale 12.99 each
Your favourite wash and wear dresses at a really low budget price. Choose from assorted jacquards and plains in all the latest styles and colours. All short sleeved styles for cool summer wear. Broken sizes.
*R.T.M.

Cotton Shifts
Sale 3.99 each
You'll want several of these budget priced shifts to see you through the warm days ahead. Brightly coloured cottons in easy-fitting, sleeveless style. Assorted patterns and colours. S.M.L.

Men's Swim Suits
Sale 2.99 each
Choose from a good assortment of high fashion styles and colours in smooth fitting Latex. A great buy—right at the start of the beach season. Sizes S.M.L.

Men's Knit Shirts
Sale 5.99 each
Popular Italian knits featuring the terry cloth look in fine cotton. Short sleeved, crew neck styles in fashion shades of green. Sizes S.M.L.XL.

Nylon Panty Hose
Sale 1.29 pair
Just what you want to wear with your shorter summer dresses. You'll enjoy the comfortable, carefree fit of all-in-one panty hose that cling smoothly at the ankle, knees and top for smooth, flattering fit. In beige, amber, nude. S.M.L.

Women's Bra Slips
Sale 1.99 each
Two garments in one . . . just what you want to wear during the warm summer weather. Wear a smooth fitting, easy-care white bra slip and cut down on the number of undergarments you wear by one. Sizes 32 to 36.

Men's Sweat Shirts
Sale 1.49 each
Assorted bright colours in these ever-popular fleece lined cotton sweat shirts. Styles with short sleeves and crew neckline. Just what you want for summer camping and casual wear. S.M.L.

Men's Knit Shirts
Sale 2.99 each
SUBS of a higher priced line. Short sleeved cotton string knits and chevette shirts in assorted colours and stripes. Mock turtle neck styling. Sizes S.M.L.

Women's Runners
Sale 1.99 pair
Low cut, tie style runners for casual days ahead. Washable canvas uppers with rubber soles in a good assortment of summery colours. Sizes 5½ to 9. Reg. 2.47.

Women's Sandals
Sale 4.99 pair
Just what you want to wear with your summer sportswear and cool summery dresses. Leather uppers and soles with flat or small heels. Have yours in Cordovan, Camel. Sizes 5½-9.

Men's Golf Slacks
Sale 5.99 pair
Perma Press polyester and polynosic executive cut golf slacks in assorted light summery shades. Cuffless style with four pockets. Waist sizes 30 to 40. An outstanding buy for the golfer. Choose yours in the Budget Store, Saturday.

Men's Runners
Sale 1.49 pair
Low cut runners for beach, boat or casual wear. Black or white canvas uppers with rubber soles. Sizes 6 to 12. Get yours now and be ready for the holiday week-end.

PERSONAL SHOPPING ONLY IN THE BAY'S NEW DOWNSTAIRS BUDGET STORE

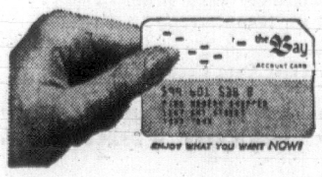

Use your convenient Bay Account Card

It's so easy to take advantage of timely sales when you have a Bay Account Card. Just say "Charge It" or put it on your PBA. The Credit Office, fourth floor invites enquiries for new accounts.

THERE'S MORE FOR YOU DOWNTOWN

Free Customer Parking in the Bay Parkade

Hudson's Bay Company
INCORPORATED 2ND MAY 1670

Victoria Daily Times

VICTORIA, B.C., FRIDAY, MAY 16, 1969 —PAGE 21

Arthur Mayse

Some evening soon, Louis or Marcelle Delesalle will lift the receiver from a ringing phone and hear a young voice on the line.

The caller will ask, "Is it okay if we bring someone out?"

Unless the hospitable Delesalles already have overnight guests, one or other will answer the question with a yes.

A few minutes later, a car will pull up in front of their pleasant home at 865 Kindersley.

One of the two in it will be a Cool-Aid staff worker, the other a boy for whom the rescue service is unable to provide sleeping space in its dormitories.

This next guest will be the eleventh to land on Mr. and Drs. Delesalle's doorstep. He will be given a room to sleep in, home-cooked meals, and unquestioning kindness.

He may stay for one night or several, and weeks later, there's a chance that he, or possibly she, may write a thank-you letter from some other town.

Ex-RCN bandsman Delesalle and his wife are one couple of a dozen or more who have been housing the Cool-Aid overflow.

Like the others, they are volunteers, motivated by the kindness that is part of them, and by a conviction that no young wanderer should be left without a place to lay his head.

★

It surprises me not at all that they should be sharing their family life with youthful strangers. They have been doing so for many years.

Once when I called at their house, they were entertaining a batch of servicemen from the Centennial Tattoo. Any number of kids have been made free of the gymnastic equipment with which their place abounds.

A skilled flautist, Louis has taught many a Victoria student to play the flute, and refused to accept a nickel for his pains.

I asked these two the other day what they thought of the rovers, strays and castaways whom Cool-Aid occasionally asks them to take in.

Marcelle Delesalle gave me a prompt answer.

"They were really nice young people. Some were long-haired and some were short-haired, and not one of them gave us cause to wish we hadn't asked them out."

And from Louis: "When we started this, we were a little dubious about the effect on our two sons. We needn't have worried."

All the Delesalles ask of their visitors is a first name . . . "So we'll have something to call them." Sometimes after the initial strangeness wears off, last names are offered, along with other details.

★

"Some of them are out to see the country," Mrs. Delesalle said. "Most are looking for work. The youngest so far was about 17. Others were 18 and 19. None of them were runaways, or in trouble with the police . . . the Cool-Aid people were very clear about that."

The most impressive fact about them was that they appeared to be more concerned about people than things.

To a Victoria pair who are far from being starry-eyed sentimentalists, the sum of these encounters is a rewarding experience. They feel it has deepened their insight into youth's problems and aspirations.

Though they seek no reward, they have gained one.

Their sons have received sound council from young men not so much older than themselves. They have been warned away from drugs by those who have used drugs and given them up. The spurious glamor of the motoecle gang has been exploded for them by a guest who spoke from precise knowledge of one such gang.

What Louis and Marcelle Delesalle have taken on is no task for the moralizers, the self-righteous or the prejudiced.

But, like the Cool-Aid operation itself, its a job that needs doing in this city — and good luck to those with the compassion and courage to undertake it.

PICTURE OF DEJECTION is this field on the farm of Henry Bonsall, shown with son Wayne, 16. Muck floats on surface of drainage ditch at their feet. Bonsall blames nearby pulp mill for pollution of farm; claims he is losing cattle. (Times photo by Ed Gould.)

Red Scum, Fallout Blamed For Deaths of Cattle Near Mill

By ED GOULD

Dairy farmer Henry Bonsall of Westholme blamed air and land pollition from nearby Crofton Pulp and Paper Limited for the death of six of his purebred Holstein cattle since August.

Bonsall, 45, has lived on the 106-acre property all his life but pollution from the mill now is worse than it has ever been and it's getting worse still."

He said he had sent samples of red scum taken from a slough and deposits of black "fallout" from ground depressions throughout the farm to the department of agriculture.

"The local department of agriculture man (Ken Jameson) said they reported no evidence of salt or blight," Bonsall said.

"I don't care what they call it but nothing grows in that field anymore."

He pointed out a slough of brackish water scummed with algea and soap-like bubbles which backs up from the dikes that ring his sea-level property.

He scooped up a handful of the reddish scum, about half an inch to one inch thick above the black earth. "I don't dare let cattle in this pasture anymore," he said. "I've lost too many in there already."

Bonsall described a cow found near death in the pasture: "Its mouth was all red and its pulse was real slow. The vet told me she had an abcessed liver."

DEATHS OF CATTLE

The cow lived but, "I got rid of her and shipped her out last week."

The cattle deaths were attributed to "causes unknown" by three other area veterinarians, Bonsall said. "Every one of them is afraid to attribute anything to that mill over there. I can't see what else it could be. I never had cattle die on me like that before."

He also showed a matchbox full of black residue which he said he had collected from "fallout" Thursday morning. Some pieces were about one inch in diameter.

"This stuff and the haze from the mill, which shifts with the wind, kills leaves on our rose bushes, clover and field crops," he said.

'RUN-AROUND'

He said the government and the pulp firm had been giving him "the run-around" for 10 years on the land and air pollution. On Thursday, a thick, gagging pall of acrid fumes hung over the area for the third straight day.

"The wind is against us and it sure is a pity on a beautiful day like this," neighbor Frank Blakemore said. "I was gassed in 1915 and this is the worse thing I've experienced since."

Another First World War veteran, Harold Bonsall, 72, who lives on 97 acres he used to farm adjacent to his nephew Henry Bonsall, said he had been "knocked right off my feet" by the fumes from the plant.

"We have to stay indoors when it's like this," Bonsall said. "Anybody whose got chest trouble like me is crazy to go out in that."

'USED TO FUMES'

Dairy farmer Bonsall said people in the Westholme, Crofton area "just seem to have gotten used to this fog of fumes over the last few years.

"Ten years ago nobody gave a damn about pollution but now they are starting to wake up to the dangers of it. But it's only newcomers who visit here that really get upset anymore. I guess you can get used to anything."

Father of three children, he said none had suffered ill health that might have been attributed to the air pollution.

PCB CHECKING FARM FIELDS

A government spokesman said pollution control director C. J. Keenan "left immediately for Crofton" tolay after receiving the complaint about pollutel fields on the farm of Henry Bonsall.

Bonsall made the complaint to the Times who relayed it to the pollution control office.

Ask The Times

Q. A stamp was issued in 1961 marking the Colombo Plan. What was this plan? Also, who was Jean Talon? A stamp was issued honoring him in 1962.

A. The Colombo Plan, in which Canada participates, provided economic and technical assistance to countries in south and southeast Asia. Jean Talon was the first provincial administrator for New France. He helped settle Canada by introducing the homestead plan by which men were given land, some animals to stock it, and women were shipped from France to provide wives for the early settlers.

All questions should deal with matters of fact and be of general interest. The Times does not undertake to solve conundrums or legal problems. Nor will it attempt to put a value on old coins, stamps or antiques. These should be submitted to a dealer.

School Needs Younger Person

Olive Heritage, principal at Central Junior secondary school, will retire at the end of the school term.

She said today she was resigning a year in advance of retirement age because she believes the school needs a younger principal.

Ferries Crisis Ends As Parity Granted

Sunday Walkout Averted

A meeting here this morning defused a ticking time bomb which threatened to explode into a ferry strike on Sunday.

Representatives of both the government and some 1,000 licensed and unlicensed ferry personnel told reporters after their meeting that the wage parity issue had been resolved.

Norman Thornber, agent for some 600 unlicensed British Columbia Ferries seagoing personnel, said the nine-day-old "work to requirements" decision by union members would be "suspended immediately".

Letters to him and licensed personnel representatives from Civil Service Commission chairman Dr. Hugh Morrison resulted in ending the crisis which began May 7 when an ultimatum by the unions passed without government response.

The unions demanded a written undertaking that their current wage parity with non-government ferry workers on this coast would be maintained this fall.

The B.C. Ferries employees achieved parity with their private industry counterparts when they shared in the April 1 general increases to all provincial civil servants.

But, they pointed out, the unions representing private ferry workers were negotiating now for further wage increases this fall and they demanded assurances the government would match these.

TURN TO WALKOUT

Although no official announcement was made, it was rumored the government ferry workers were preparing to turn their "work to requirements" protest into a walkout Sunday just before Premier Bennett was to board the Queen of Prince Rupert at Kelsey Bay for a northern trip.

NORMAN THORNBER
. . . back to normal

Dr. Morrison told the Times after the meeting with union representatives that the difficulty had involved an interpretation of the previous agreement relating to wage parity.

"The treasury board has advised us that they agree with the marine branch's suggestion that there could be a wage adjustment under that agreement — depending on the outside contracts, of course — so we are aiming for an Oct. target," said Dr. Morrison.

(Premier Bennett is chairman of the treasury board.)

MAINTAIN PARITY

"We had word this morning that parity in wages on a year-round basis would be maintained and we expect a further wage increase October 1st of this year," Thornber told reporters.

He said it was impossible to predict how much the increase would be because it would be tied to the outcome of three separate contract negotiations now under way in the private ferry field.

"We anticipate and sincerly hope that this will establish a pattern we can follow in the coming years so we don't have to go through this continuous battle over wages every year," he said.

The agreement may spur efforts by the 12,000-member B.C. Government Employees Association in its battle to obtain supplementary increases for various classifications who were unhappy with the size of their April 1 wage boosts.

But there was no immediate comment from the main civil service union.

'HE HIT HIGH SPOT IN HIS GENEVA PLAN'

A role for Victoria as the "New Geneva of the Pacific" was warmly received by the Oak Bay Kiwanis Club Thursday night.

"It was really, really good," said club president Mac Harris after James McCrossan presented his views on the city's future potential.

"It was very well received. He hit the high spot when he said that in time, or if we work at it, Victoria will be something like Switzerland."

McCrossan, a former British advertising man, who now is public relations director for Goodwill Enterprises, wants Victoria to become a centre for international agencies, conferences and company head offices "to blossom in the perfect environment for living".

The aim would be a new role for the city, other than a graveyard for the old and the heavy emphasis on civil service employment.

Wife Slayer In for Life

Shows No Sign of Emotion As Sentence Handed Out

A Victoria man was sentenced to life imprisonment Thursday afternoon on a charge of shooting his wife to death in their bedroom early March 15.

William Clifford, 66, showed no sign of emotion when a jury of three women and nine men returned a verdict of guilty in Assize Court at 4:17 p.m.

Clifford was convicted of the non-capital murder of his wife Edna, 63, at their home at 1001 North Park.

Mr. Justice Thomas Dohm told him he had no alternative but to sentence him to life imprisonment.

In his 90-minute address to the jury, Mr. Justice Dohm said if they accepted that Clifford was so drunk he didn't know what he was doing, they could find him guilty on the lesser charge of manslaughter.

REASONABLE DOUBT

Defence counsel Foster Isherwood said there was no direct evidence as to who shot Mrs. Clifford.

"I say to you there is a reasonable doubt," he told the jury.

Isherwood said the testimony of Mrs. Ann Adams, who spent a night with the accused before the shooting, was "rather confused."

"She doesn't even remember the name of the hotel they stayed in," counsel said. "The two bottles of whisky and two cases of beer they consumed would make them both pretty high."

Isherwood suggested that the testimony of Clifford's son, James (34), was "colored" by his deep admiration for his mother.

'RESTRAINING ACTION'

James had testified that a physical encounter which took place between himself and his father before the shooting was "only a restraining action."

"But a 15 to 20-minute fight was quite long to be just a restraining action," Isherwood said.

Crown prosecutor Walter Anderson said there was no proof that Clifford did not remember shooting his wife.

"There was no evidence to that effect in the witness box," counsel said.

Clifford did not give evidence during the trial. Defence counsel Isherwood said it was evident he had been drinking heavily and knew "nothing whatsoever of the shooting of his wife."

The trial lasted four days. Crown counsel Anderson was assisted by David R. Wilson.

Campers Urged Use Caution In Forests

The fire hazard on southern Vancouver Island is expected to rise from the present moderate to high levels over the holiday weekend bringing urgings for extra caution by campers and hikers.

One major fire battle is still under way in the area, more aren't wanted, said Vancouver distict forest protection officer Don Owen today.

"The situation is about normal for this time of year and although we haven't thought of any closure we have cancelled a few slash-burning permits because sufficient caution wasn't exhibited," he said.

DRYING OUT

"But with the number of people who will be going into the woods this weekend considerable care must be exercised because all the greenery hasn't come up yet and there's still a lot of dry material on the ground which could start a flash fire."

Owen said the sunny weather of the last few days has added to the hazard by drying out lower elevations even though snow still exists at the 2,500-foot line.

He reported a 150-acre blaze on the west side of Cowichan Lake was "quiet" this morning.

The fire broke out Thursday afternoon in Crown Zellerbach Nitinat working division.

The first sorties of the season were flown by the big water-bombers—a Mars and a Canso—to contain the outbreak and 150 men with tank-trucks were deployed around the fire's perimeter.

Owen said a number of small spot blazes also were reported in other logging operations on southern Vancouver Island indicating increasing dryness in the woods.

IN THE MIDST of final preparations for their annual exhibition the Victoria Junior Chamber of Commerce Thursday elected Stan Wallis president for the 1969-70 term. He succeeds Lorne Whyte. Others named to the executive include Gary Weir, first vice-president; Jack Purcell, second vice-president; Norm McLaren, secretary, and Meron Simpson, exhibition director. Jaycees are busy supervising the installation of exhibits at the Memorial Arean for the fair which opens Monday. (Jorgen Svendsen photp.)

Victoria Shines in Selection of Favored Few

Three of the six girls chosen from 1,200 applications for postings as guides in British Columbia's pavilion at Expo 70 in Japan are Victorians.

They are: Miss Victoria, Pamela Gillan; Bernice Elva Starr, a Haisla Indian and registered nurse at St. Joseph's Hospital, and Patricia Heaslip, who began working in Abbotsford as a high school teacher last September.

Miss Gillan, 21, lives at 1724 Garnet Road, and is a receptionist-hostess who won the Jaycee crown as Miss Victoria last year.

Miss Starr, 24, came here from Kitimat to take up her career in nursing but also has done some travelling within North America as a United Nations Club member.

Miss Heaslip, 25, is a native of Victoria who entered teaching after graduation from the University of Victoria. Her parents, Mr. and Mrs. David Heaslip, live at 1025 Greenridge Crescent.

The other three girls chosen were Deanna McCrea, 25, a receptionist in Vancouver; Pamela Mahony, 23, an elementary school teacher in New Westminster, and Diana Timms, 25, a personnel counsellor in Vancouver.

The six British Columbia girls will work with a staff of 20 Japanese usherettes at the province's $2 million pavilion in Osaka for about 10 months next year.

They will be trained in Japanese food customs, living conditions and language before going to Japan.

The selections were announced Thursday in Vancouver by Industrial Development, Trade and Commerce Minister Waldo Skillings, who said they "were felt to be the most representative, in every respect, of the young people of our province".

SHOPPING GUIDE

Bulging Mathilda Fights for Figure

By PENNY SAVER

Mathilda was trying to get into her favorite last-year's dress when I came over to call. "The — uh! — trouble with us today," she commented as I dragged at the zipper, "is that — ouch! — things are too — ah! easy for us. Why we don't even slice our bread any more; not that I should eat bread." She tossed a disgusted look at the mirror which was busy reproducing every bulge, bump and strained seam. "Do upzip me, Penny, before I die of asphyxiation." Once Mathilda was back into loose and comfortable clothing we sat down and contemplated the too-tight dress. "The seams are too small to let out," said Mathilda after a while. "Besides it would be much more to the point to let me in. That does it Penny. From now on I am going to work for every bite I eat. I'm going to start baking my own bread — lots of exercise to be got from dough-kneeding. And, I'm going to slice it too — which means I'll have to buy a bread knife. I shall put the garden into shape and walk all reasonable distances instead of taking the car or bus. I promise to be wearing that dress a month from today!"

Within a week Mathilda's regimen had paid off in inches — though not nearly enough — so I gave her an encouragement prize of a cutting board. While greatly appreciated for its' usefullness (she had a cutting board attracted to the kitchen work bench but none she could carry to the table) the board was also admired for its appearance. In shape and coloration it was a great, glorious thistle. This cutting board is one of an English line of boards costing $4.95 each. They seem to be made of a laminated wood with one side finished in a wood-grain for cutting and the other painted. All kinds of shapes are represented and each shape has its own pattern — florals, sheaves of wheat and the thistle I bought Mathilda. These boards are heat resistant so can be used for pot rests when needed.

In Search of a Vase

T'is May (as if anyone needed to be told) and the flower contingents are out in full force. It seems a shame to pluck the tender blooms but they give the coffee table an undeniable charm so I do, ears shut tightly against the tiny cry of vegetable anguish. Once the flower is plucked there arises the problem of where to plunk it. The vase mortality rate in our house is unusally high and the smaller the vase the quicker it goes — or so it seems. Becuase of this I have had a ball pricing bud vases.

I found some beauties at $1.95 each. These are made of ceramic and are shaped like little jugs. There is a wide choice both in shape and color.

For people whose vase mortality rate is low I found some beautiful bud vases made of crystal. One at $3.95 was a tall ewer shape complete with long neck and handle. At $2.95 there was a squat, flared vase that would be just right for violets. (I love violets.) Both these vases have a cut pattern with a star shape centering a pinwheel of lines.

If you would like to know where to shop for these items please call 382-3131 between 9 a.m. and 4 p.m.

Spadea Designer Pattern

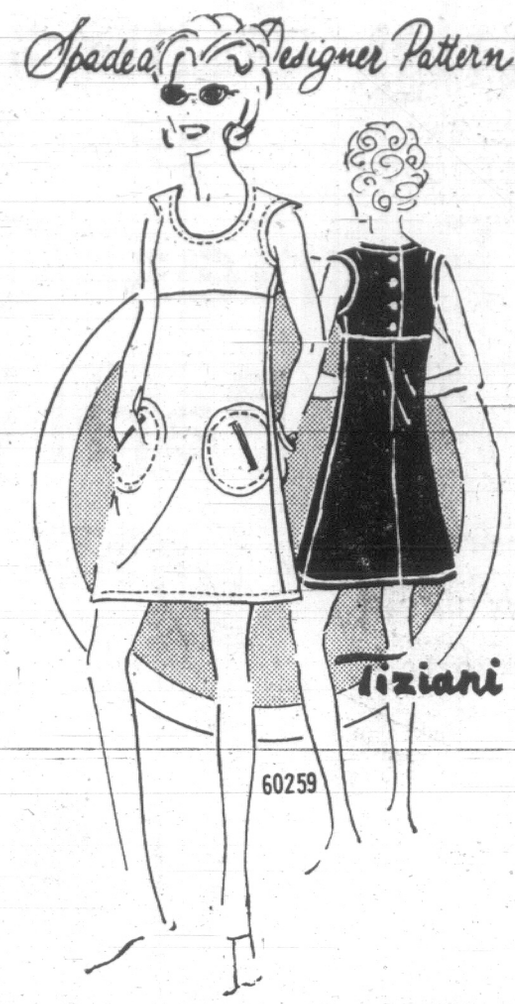

Here's a cool summer dress by Tiziani that is shaped to perfection. The neckline is low and round the top stitched for emphasis. The armholes and pockets repeat the circular pattern. Marvelous in fabrics with body like Indianhead cotton, linen, printed or plain. Equally attractive in pique or gingham, 60259 is cut in Misses sizes 8-16. Size 12 requires approximately 2 yards of 45" fabric. To order pattern 60259; state size; include name and address. Send $1.50 plus 25c first-class postage and handling for each pattern. Send orders for books and patterns. Pattern Department, Victoria Daily Times. Make all cheques and money orders payable to the Times. This pre-cut, pre-perforated Spadea Designer Pattern comes in ready-to-wear sizes that produce a better fit and are easier to make. Order normal ready-to-wear size and allow two weeks for delivery.

Pattern books by classification. Separates and Sportswear; Speedy's; Spring and Summer Dresses. Each book is $1.25 plus 25 postage and handling. First time designers have published sewing secrets, Booklets 1, 2, 3, 4 and 5—85c, plus 15c postage and handling for each. Hair Pattern Booklet—do-it-yourself—85c plus 15c postage and handling.

SIZE	BUST	WAIST	HIPS	*LENGTH
8	32	23	34	16¼
10	33	24	35	16½
12	34	25	36	16¾
14	36	26½	37½	17
16	38	28	39	17¼

* From nape of neck to waist.

Sports Coats Co-Ordinate Summer Costumes

By FLORENCE de SANTIS

The young are looking at summer in a new way. It's no longer a scruffy sort of season that lies between the fashions of spring and fall. It has its own look now, casual but thought-out.

Summer fashions are made off separates, which proliferate like blossoms popping out of the ground. The one thing that holds them all together is a light coat, a summer coat, that takes to the city or to travel with equal ease.

Many of these new summer coats are based on the car coat, that short, sports-styled fling-over which has always been a favorite for other seasons.

Now they are right for summer in some new fabrics, including Graniteville's Terrapir duck, which is used for two short coats. One is single-breasted, with a contour set-in belt which widens in back. Patch pockets are done with buttoned-down flaps, and a rounded collar can be worn up high or set away.

The other coat is styled like an elongated safari shirt, even to its pale beige coloring. The designer sees both coats worn with short pleated skirts of plaid cottons, or jumpers in the same duck fabric, cotton turtleneck pullovers or short-sleeved shirts, as the weather dictates. Accessories include crocheted berets, racing gloves and knee socks or light stretch rain boots.

Pants seem due to go right on through summer this year. Even if they're not the coolest garb, the young, at least, will wear them anyway because they're what's in. To go with tailored print pants and their ribbed cotton tops, there is a car coat in summer canvas of cotton blend fabric. It has a double-breasted panel front, a belt studded with nailheads and an officer's collar.

While many summer coats are done in this completely sport look, others are styled with a sleek city look. Meant to go over office jumpers and summer pique dresses alike, the city coat is typified in a canvas coat in two colors. Cut straight, with seamed panel accents, the coat has two huge, rounded patch pockets piped in white simulated leather to match the banding that rims neck, front and hem. Like many of the new sport coats, this one is finished for water repellency.

MANY COLORS

Designers are making summer coats in many colors to permit their being part of a total look. The fun is to make up a summer wardrobe of skirts, tops, jumpers, pants and culotte dresses to go with the coat. Imagination is the ingredient that tells when to use solid colors, prints and color contrasts. One much-liked combination is brown, beige and white, especially for city dwellers. The trio is like the basic black of summer, light but taking bright accents of orange print scarves or crocheted berets.

Another combination mixes deep colors, usually associated with fall, and white, as in print pants of wine and white paisley. Top with a coat in natural color or white canvas for the co-ordinated look.

The city-styled coats are often in cocoa or other shades of brown, accented in white. They make it easy to use dresses or separates in the some combination. There are two-piece linen blends, the top in cocoa, the skirt in white, or dresses in windowpane plaids of brown on white. These summer plaids are some of the newest summer looks.

Clubwomen's News

Doctor Speaks — Dr. E. O. Van Tilberg, director of St. Joseph's Hospital addressed a recent meeting of the Ladies' Auxiliary to the hospital. He stressed the need for a progressive care unit for patients being discharged from hospital after a lengthy stay. Such a unit would release more beds for seriously ill patients, he said. More efficient equipment is needed in the obstetrical department of the hospital too. The auxiliary plans a coffee party in June, proceeds of which will go towards these two projects.

ONE OF THE FINEST CANADIAN WHISKIES THIS COUNTRY HAS EVER TASTED
BLACK VELVET
This advertisement is not published or displayed by the Liquor Control Board or by the Government of British Columbia

SPECIAL OFFER
Community*
THE FINEST SILVERPLATE
"Lady Hamilton" Pattern
It Being Discontinued After 38 Years
32-PIECE SERVICE FOR 8 ONLY
$49.98
Regular Open Stock Value, $106.00
OPEN STOCK PIECES AT HALF PRICE
A FEW SETS OF:
• White Orchid
• South Seas
• Coronation
AT HALF PRICE
EASY TERMS
ROSE'S LTD
1317 DOUGLAS
JEWELERS

DOUBLE KNIT SUITS
New Arrivals, including Half Sizes. SPECIAL
$59.95
JOHN McMASTER'S
Men's — Ladies' Clothing
1012 Fort Street

DEAR ABBY . . .

Pony Betting Wife Outfoxed Him!

By ABIGAIL VAN BUREN

DEAR ABBY: I was a bachelor until the age of 56, and all I can say is that some men don't know when they're well off.

"Lena" (I'll call her) kept asking me for money for the track, so I gave it to her. A hundred here, a hundred there. I never kept books on how she came out, all I know is she said she "lost" most of the time.

Well, four years later, Lena sued me for divorce. She didn't have any grounds, but if she'd have got what was coming to her she could have sued me for assault. We settled out of court.

Now it comes out that while we were married Lena squirrelled away about $25,000. My lawyer says the money is hers. I don't know how he figures. Don't you think I'm entitled to that money?—Outfoxed.

DEAR OUTFOXED: So she "outfoxed" you, and "squirrelled" away $25,000? Maybe you should have consulted a zoologist? You paid a lawyer for his legal counsel, so if he says it's hers, 100 to 1, it's hers.

DEAR ABBY: If more than one mouse is "mice," isn't more than one spouse "spice"? —Darrly.

DEAR DARRLY: More than one spouse is not spice, it is spouses. The noun is bigamy, the adjective—bigamous.

DEAR ABBY: My daughter is 16. She "goes with" a boy who's a freshman in a college close enough for him to come home occasionally for weekends.

I found a half-finished letter written by my daughter. It was in plain sight on her desk, and I was not snooping. From it I learned that she had "tried" marijuana and she was writing to say that the next time he came home she was willing to try marijuana smoking with him. From her letter, I gathered that he has tried it, too.

Abby, I am sick over this and don't know what to do. My daughter is not a wild girl and we've never had any trouble with her. I can't forbid her to see this boy, and I don't want her to know I read that letter. Should I just let nature take its course? Please help me.—No Name or Address.

DEAR NO NAME: You must tell your daughter you read that letter, and urge her to resist "trying" marijuana with her boy friend. Your plea may be useless, but you can't just "let nature take its course" knowing what's in the air.

Everybody has a problem. What's yours? For a personal reply write to Abby, Box 69700, Los Angeles, Calif., 90069, and enclose a stamped, self-addressed envelope.

For Abby's booklet, "How to Have a Lovely Wedding," send $1 to Abby, Box 69700, Los Angeles, Calif., 90069.

Don't Wait For Summer

CALGARY (CP) — If you're moving, avoid the period between June 15 and Sept. 15 when everybody moves because school's out.

Bette Malone, a Toronto moving consultant, says the most frequent complant she receives is slow settlement on damage claims. "During the summer months there are so many persons moving that office work gets behind, but persons who want their money don't realize this."

She also warns that the mover's estimate is simply an educated guess and not binding on either party.

The carrier is not responsible for carrying jewelry, money, documents and contents of owner-packed cartons. Nor is he responsible for the time on delivery under shipments of $5,000.

FRAGILE ITEMS

The customer is responsible for supervision at both ends of the move. He should point out fragile items and anything which is to be left on the premises. At this time, mover and customer should agree on the exact condition of the furniture as the carrier makes his notes.

Inspect the premises carefully to be sure nothing is left behind, she says, and at your new home, have the C.O.D. payment ready. Inspect the goods and note any damage before signing the inventory.

THE BETTER HALF By Bob Barnes

"When do we start those secret signals we rehearsed all afternoon?"

YOU sleep better—
with no sagging mattress backache
THE HOMASOTE
BED BOARD
SINGLE BED 30" x 60" $3.90
DOUBLE BED 48" x 60" $6.35
Supports your body against that "sagging sack"—you get a full night's rest from a full night's sleep! Homasote Bed Boards have an exclusive linen-like finish and soft edges—can't snag or tear bed linen. Light weight, easy to move. Four sizes—all budget priced.
SOLD THROUGH YOUR VICTORIA BUILDING SUPPLY DEALERS
Distributed By: Mill and Timber Products Limited

go NORTH TO ALASKA
BEFORE THE RUSH IS ON
In comparison with the trek of '98 our selection of Alaska Tours really spoils you. Enjoy the best while viewing the unspoiled splendor of the North. Please book early to assure accommodation for this Photographic Wonder Tour.
WORLD FAMOUS ENTERTAINMENT+
BEAUTIFUL FLOWER DISPLAYS+
A SCENIC, FRIENDLY CITY=
PORTLAND'S ROSE FESTIVAL
Our escorted charter bus leaves June 12 for five never-to-be forgotten days to Portland, Oregon. Enjoy travelling on an air-conditioned, rest-room equipped deluxe motor coach while listening to stereo taped music. A reserved seat is waiting for you at the Coliseum where you may relax and watch the beautiful parade in comfort. Sightseeing tours in Portland and surrounding area plus shopping at Lloyd Centre adds up to a FIRST CLASS TOUR. All this for ony $67.00 each double. Don't delay! Make your reservation today.
Western Canada Travel Service
729 Johnson St., Victoria, B.C. 385-1115

mail orders promptly filled
BEST LOOK UNDER THE SUN
. . . frosty, cool and very white . . . see them all while our summer collections are complete
"Carnival" by Jocelli
white corfam with navy
white corfam with gingerbread
white corfam with black patent
22.95
"Wind Song" by Grenada
white calf
bone calf
black patent
19.95
"Castillou" by Grenada
white calf
19.95
"Concerto" by Jocelli
white kid
bone kid
23.05
Open Friday Till 9 p.m. and All Day Wednesday
representative collection in all our stores
Ingledew's
men's and women's shoes
also Vancouver
749 YATES ST.

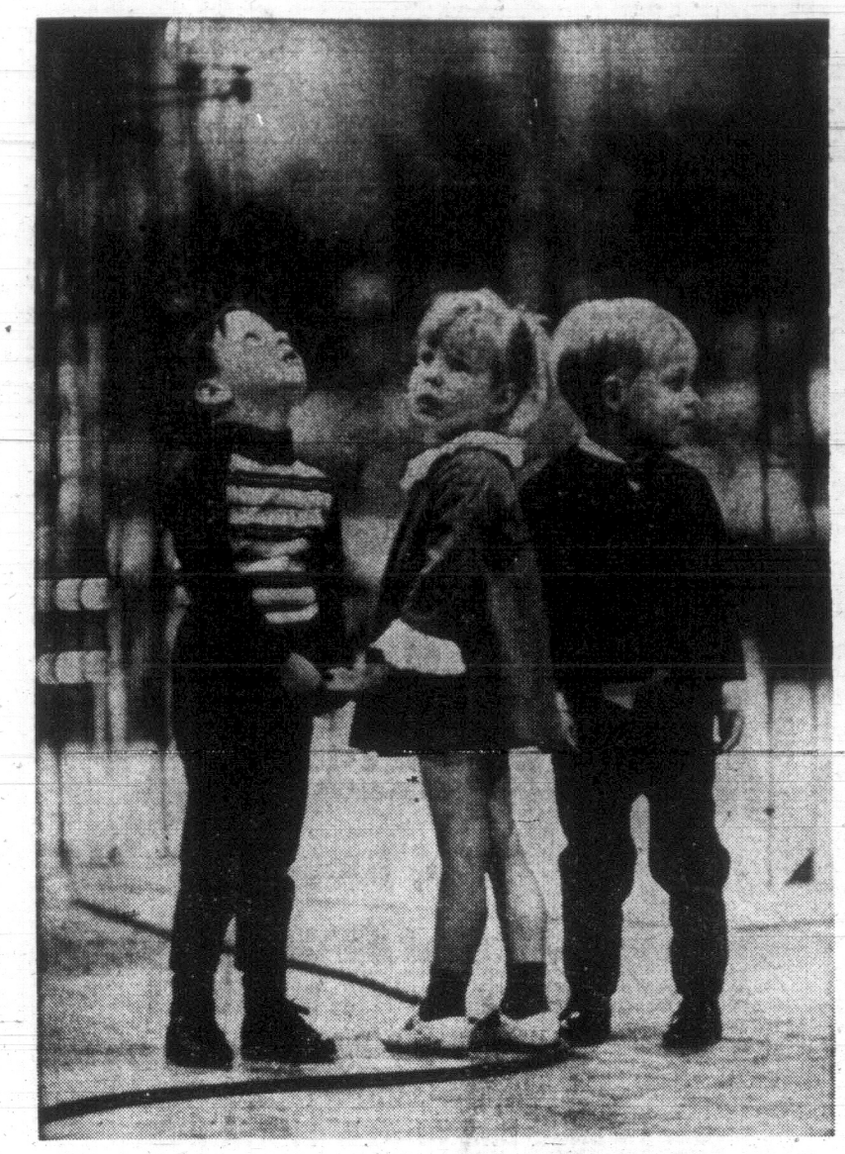

How do you suppose they do that, wonders four-year-old Greig Henson during a trip to the circus, while Suzanne Apeldoorn, 4, seems to share the exasperation of Marjorie Parker (see story at right). With them is Suzanne's little brother, three-year-old Jamie Apeldoorn. (Photo by William E. John.)

Little girls aren't nearly as interested in the scientific details of the circus as little boys the same age. But choosing which of many good things to sample at the refreshment stands takes some consideration. Seven-year-old Stefanie Micksch and her sister, Annette, 5, confer about the problem. (Photo by William E. John.)

Russian Grannies on Warpath Against Wicked Westerners

MOSCOW (Reuters) — Once again Russian grandmothers are on the warpath against wicked Western women here who risk their children's health by dressing them in spring clothes.

Heated exchanges take place dozens of times a day between Western mothers and indignant Russian women in the vicinity of the six or seven residential blocks for Moscow's foreign community.

A Western mother who takes her child for a stroll in the spring sunshine—when Moscow temperatures average 64 degrees—must run a gauntlet of hostile glares and remarks.

Russians, most of whom still swaddle their infants, consider it cruel to allow a small child outside before late June or July in anything less than woollen leggings, sweaters, a thick topcoat and preferably a balaclava covering most of the head and neck.

They also consider it their duty to point out to misguided foreigners the error of their ways, and frequently in no uncertain terms.

EAST VS. WEST

A typical East-West confrontation goes like this:

A Russian woman, in heavy overcoat, gloves and fur hat or head scarf, stops to stare disapprovingly at an approaching Western woman, clad in short skirt, blouse and cardigan, and escorting a small, barelegged Western child rejoicing in the freedom after months of wearing heavy winter clothes.

The Russian woman quickly bends down to touch the child's legs and then declares accusingly: "This child is freezing. Have you no conscience?"

The Western mother, if she speaks Russian, says: "He is quite warm enough. It's very warm today."

The Russian woman, perhaps by now supported by one or two others, replies: "It's quite clear that you have no conscience at all. People like you should not have children. What sort of mother are you?"

If the child is too young to walk and is being wheeled in a baby carriage, Russian indignation may be even greater at the supposed lack of protective covering.

At this time of year Russian infants are still wrapped in several layers of clothing, zipped into a windproof bag and covered with two or three blankets before being put in a baby carriage.

Toastmistress Conference To Be Held in Penticton

Mrs. C. C. Warren of Victoria will install the incoming executive at the annual conference of the International Toastmistress Clubs in Penticton this weekend.

Delegates from California to the Yukon are planning to attend the three-day conference.

Attending from Victoria will be Mrs. S. McCulloch, regional supervisor; Mrs. W. Ludlow, council chairman for Vancouver Island; Mrs. G. Love, Mrs. C. Dowling, Mrs. R.S. Butt, Mrs. C. Campbell and Miss Joan McCaw.

LEG CRAMPS

Try CALCIUM ZURICH*

Try pleasant tasting CALCIUM ZURICH. Insist on the genuine label of ZURICH. Reasonably priced at under $2.50 for 8 oz. and $3.98 for 16 oz. bottles.

At better drug and department stores. *T.M.

WEEKEND SPECIAL

Summer Dirndls with matching head scarves in crisp, drip-dry Canadian fabrics, at $19.95

This weekend only . . . A small deposit will hold any item at The

VIENNA DIRNDL SHOP

912 Government Street Phone 386-9722

SOON FOR YOUR CONVENIENCE TWO LOCATIONS TO SERVE YOU!

Our 2nd Salon Opening June 2nd

The House of Glamour Ltd.

JUNCTION CENTER

Corner of Fort and Oak Bay Avenue

Present Salon located at 658 View St. 386-6188

Women

Editor: Maureen Duffus

Celebrations Planned For Century-Old Store

A grand march led by two pipers will officially open the Centennial ball planned as part of Eaton's 100th birthday celebrations.

A highlight of the ball, to be held at the Crystal Ballroom of the Empress Hotel, for present employees of the Victoria and other Island stores, will be lighting of a huge birthday cake with sparklers just before supper in the Georgian Lounge.

Another attraction for more than 600 guests planning to attend will be a fireworks display to be set off at 10:15 p.m. from the causeway in front of the Empress. Two bands will provide music for the evening.

Also planned to celebrate the store's centennial is a tea arranged by the Eaton's Employees' Recreation Council for all retired Eatonians living in the vicinity. The Eatonians and members of the Quarter Century Club, about 250 persons, come from all across Canada.

Any Eatonians who have not received an invitation to the tea, which takes place May 31 from 3 to 5 p.m. at the Empress Hotel, may contact Mrs. H. Hull in the drapery department.

Pregnancy Grounds Paratroopers

KINSHASA (AP) — The Congo's paratroop program is wafting along smoothly except for one major problem—pregnant dropouts.

About 115 of The Congo's 5,000 Israeli-trained paracommandos are women. Since 1966, when women's training started, 300 have completed the course. The rest have quit for one reason or another—usually pregnancy.

Those who stay say they love it.

Marie-Therese Ngoya, who started jump-training at 13, says now at 15:

"It is wonderful. When I get married, if my husband tells me to quit, I will argue with him, I won't quit."

Maj. Andre-Bruno Tshikeva, commander of the instruction company, says women as a rule make better jump students than men. He told a visitor:

"The women train along with the men and often women pass and men don't. The men ask: 'What's all this? and the women can rightly say: 'Who's the weaker sex?'"

MOTHER SUFFERS

Circus Subjected To Scientific Mind

By MARJORIE PARKER

Some children should never be taken to a circus, at least not by their own mothers.

Some well-intentioned friend presented my seven-year-old son with tickets to the Gatti-Charles circus which is currently playing in the Esquimalt Arena. Thank you very much, dear friend. Next year, please find another child.

Small Child has a scientific mind. He simply cannot accept anything without first questioning the how, the why and the wherefore. Just try and explain Jack and Beanstalk. The scientific method tears all fairy tales to shreds. And this type of analysis dissolves the self-image of a mother who has just come to terms with the wheel.

While I waited at the school bus stop, I nostalgically savoured the flotsam bits which floated to the surface of my memory. I had loved the circus when my parents had taken me back in prehistoric times.

And I completely forgot about last year's trip. Psychologists suggest that our minds retain only those things we really want to recall; that our memories are selective.

We arrived at the arena just as the show began. I sat back to enjoy the exaggerated frivolity of the clowns. All around us, sticky-fingered children clapped and "oohed" and "aahed" appreciatively as the clowns fired guns. Large guns made small bangs; small guns emitted ear-shattering blasts. As for Small Child he concentrated on a ringside attendant who was manipulating a remote control to trigger off signals on a target. He involved me in a discussion of the type of compressor which would make the noise in the guns.

The dexterity of the jugglers was accepted almost with comment. But then the pair did their thing with blazing Indian clubs. Is there something like lighter fluid inside the clubs? Or maybe they are covered with something that burns!

Mountain Goat or Yak?

We could relax when the clubs were finally put into a metal box because it was obvious, even to a mother, that "there's no oxygen in there and the fire will go out."

A large shaggy, bearded creature trotted into the pen with ferocious lions, tigers and their female trainer.

No, dear, I don't know whether it is a Rocky Mountain goat or a Tibetan yak. (And through grinding molars, "I don't really give a hoot, either.") And yes, Mummy does know that Indian elephants are not quite the same as African elephants, something about the ears, I think. Exactly, I DON'T KNOW!!

After some discussion, we agreed that the wire inside the plush-covered swing used by the Great Oscar must be made of either rubber or a stretchy plastic. How else could it contract and expand like that?

By the way, nice lady with the seals, why didn't the large seal get a turn to do tricks? Didn't he feel badly because he had nothing to do? And, why did the small seal have light brown streaks on his side?

I envied the other parents at the circus. All they had to cope with was supplying money for innumerable tours of the refreshment stands, or submit to being tugged to the bathroom.

I really think it was a darn good circus. I don't know for sure though, ask someone who saw it.

Woman's Tag Should Be Her Own

VANCOUVER (CP) — Women will eventually stop using their husband's name and go by their own out of common sense, says Dora Spence of Vancouver.

"It's all part of the picture," she said. "Your tag has to be your own tag—your thing."

Mrs. Spence, secretary to five judges of the Vancouver county court, previously was secretary to the late A.C. DisBrisay, chief justice of the province.

She recently retired as chairman of the Vancouver branch of Association of Administrative Assistants.

She said women do not want to be an echo—they want to feel that business is a stepping stone, and make their own mark.

The administrative assistant is "like a mother in the home," acting as office co-ordinator and mapping out the bosses' day.

But usually, Mrs. Spence said, she is not appreciated until she leaves the job—when she is replaced by two women.

PERSONAL INTEREST

Travelling in Europe

Mr. and Mrs. E. D. Durrant, Jedburgh Road, left recently for a six-month holiday in Britain and Europe. During their trip they plan to visit Holland, France, Italy and the Scandinavian countries. They are returning to Victoria in November.

Stardust Ball

Reach for the Stars was the theme of the annual Stardust Ball presented by Beta Sigma Phi Sorority recently. Miss Doreen Poole was chairman of the ball, which was held in the Crystal Ballroom of the Empress Hotel.

Visiting Winnipeg

Dr. and Mrs. Ross McNeely, 939 Foul Bay Road, are travelling to Winnipeg to attend the spring convocation of the University of Manitoba. At the convocation their eldest son, Michael D. D. McNeely, a graduate of the University of Victoria, will receive his MD. Mr. McNeely will complete his internship at the Winnipeg General Hospital.

Clubwomen's News

New Member—Mrs. William Esau was installed as a member of the Royal Roads Chapter, IODE, at a recent meeting. Reports were read on the annual festival, the opening of the G. R. Pearkes Clinic and the provincial general meeting in Vancouver, as well as on educational and services at home and abroad projects. It was announced that the June meeting would be a pot luck supper and bingo.

CLUB CALENDAR

Icebreakers Club of Victoria, Friday, 2 p.m., Empress Hotel. Bridge, canasta, social meeting. Newcomers and visitors welcome. For further information call 385-7996 or 384-8359.

JOHN McMASTER'S SUMMER SPECIALS

10% REDUCTION

ON

CRIMPLENE DRESS and SUIT ENSEMBLES

Sizes 12 - 13½. Perfect for travel. Washable! Crease Resistant

VINYL JACKETS—Co-ordinate them with crimplene or wool slims. Size 10-8. Brown, gold, blue $6.95

LIGHT WEIGHT SUITS AND COATS—To clear from $19.95

SHANTANA SUITS AND COATS—Crease resistant, pink, navy and aqua. All sizes $45

Chose your FALL COAT now from Harris Tweeds—Winter White - Llama - Camel Hair - and the famous Donegal Tweed.

A SMALL DEPOSIT WILL HOLD. AVOID DISAPPOINTMENT

TALL GIRLS' COATS A SPECIALTY

Choose your own fabric—we will make it.

JOHN McMASTER'S Men's and Ladies' Clothing

We Fit Everyone . . . Small, Tall or Large

1012 FORT STREET EASY PARKING 384-4712

Incredibly Comfortable

Leather Lined, Foam Cushioned Sandal

Imported from Italy. Fine hand-folded leather worked and crafted into this smart, sunny weather sandal. No raw edges. Fully leather lined. Pampers your foot with a soft foam cushion heel to toe. With firm-step stack heel. Walnut or white. 5 - 10½, AAA - D. **12.95.**

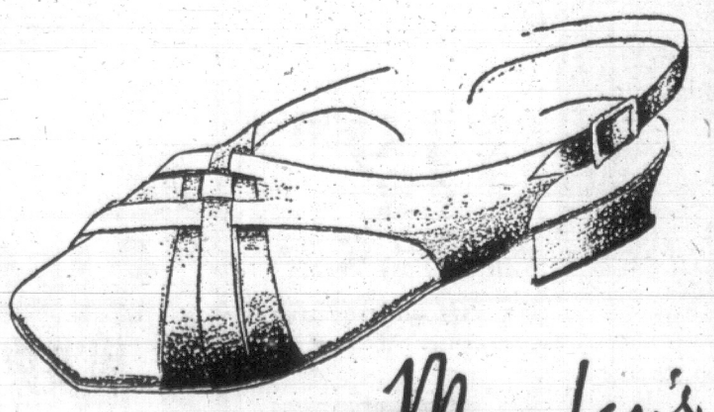

Munday's

Open Friday Night Until Nine 1203 Douglas 383-2211

Montague BRIDGMAN LTD

China · Crystal · Gifts

611 Government St. Phone EV3 0821

DISPENSING OPTICIANS

ROUND OVAL SQUARES:

Young designs for the "in crowd". Prescription Optical has the latest "in" styles. Large, thin, metal or plastic frames. Bring your prescription and find your favorite here. You will receive courteous and prompt attention always.

TERMS ARE AVAILABLE

Prescription Optical

TRUCKLOAD SALE *continues* ★

C-I-L **PAINTS**

CILUX and CILTONE Reg. 11.95 gal. ..... $8.99 GAL.

INSIDE-OUTSIDE QUALITY Reg. 8.35 gal. ..... $5.99 GAL.

INTERIOR-EXTERIOR LATEX or OIL BASE ..... $3.99 GAL.

Roller and Tray 99c | 2 IN. BRUSHES 99c

J.J. ROSS AND SONS

C-I-L *Sale Ends Saturday!*

GET YOUR WEEKEND PAINTING NEEDS NOW!

See these great specials in QUALITY PAINTS . . . paints you KNOW will last and last! It's GREAT VALUE OPPORTUNITY at Victoria's Largest C.I.L. DEALER.

OPEN TONIGHT 'TIL 9

749 Pandora Ave.

Just Up From City Hall

383-3613

C-I-L

Orphans Must Learn How to Stay Alive

By HORST FAAS
Associated Press Photographer

AN LOI, Vietnam (AP) — The Buddhist monk blew a whistle and a swarm of youngsters with shaved heads and wearing fluttering yellow pants hurried from their classrooms into slit trenches.

Without shoving or pushing, they fell in line and crouched low, heads between their arms.

"It's an unusual way to run an orphanage," said Nguyen Van Su, "but we have to do our best to keep these poor children alive when the shooting starts around here."

Su, 44, heads a unique village for 1,630 orphaned or abandoned children.

The village 15 miles east of Saigon was carved from the jungle by Su and voluntary helpers—Buddhist monks and nuns, Roman Catholic social workers, members of half a dozen Vietnamese sects—almost two years ago.

Despite the presence of huge U.S. Army bases, a Thailand army division and Vietnamese outposts less than a mile away, the war is still being fought at the doorstep of the children's sanctuary.

"Every other day woodcutters working in our area see Viet Cong soldiers in the jungle—but we can't tell the Americans because they may start a battle here, and the war could easily spill over into the orphans' village," said Su.

The elders of the orphans' village have written to President Nguyen Van Thieu and the Viet Cong's National Liberation Front, asking both to take the site of the orphanage out of their combat zones for the duration of the war. Neither has replied yet.

Now the only protection for the children is the slit trenches and large signs posted around the village reading "Please Don't Shoot at the Orphans' Village." They are in Vietnamese, English, Thai and Korean.

"The orphans' village serves humanitarian purposes only," says Su. "We do not recognize the divisions of religions or nationalities. We want to give life, to build peace."

A big picture displayed in the centre of the village shows Christ shaking hands with Buddha.

Minister Killed

CRANBROOK (CP) — Rev. Llewellyn Gordon Allan, 46, a United Church minister from Nakusp, B.C., was killed 13 miles south of here Tuesday when the car he was driving hit a generator which fell off a truck.

NOW OPEN!

A lovely new store has opened on Government at Broughton . . . KILTS, TWEEDS, TARTANS, GIFTS and elegant WOOLLENS. Call in soon.

Edinburgh Tartan Gift Shop

1001 and 1003 Government Street
388-9312

ego interiors

1028 FORT—NEAR COOK

SUMMER VISITORS TO VICTORIA

Be Sure You Visit Victoria's Best Import Store . . .

Our Imports are exclusive in quality, design and selection . . . for home interior furnishing and accessories. Here you will find many items of interest . . . for viewing or purchasing.

ego interiors
382-3200

Here's PROOF

YOU GET THE BEST VALUE at STANDARD!

TEAK

Smart New Pieces From The Import Shop

These Specials Came Off the Ships from Norway and Sweden Too
Late for the Wharehouse Overflow Sale! Here They Are Now at Tremendous Savings!

OCCASIONAL TABLES *For That Tight Spot*

Do you need an occasional table to fill that right spot? 12 only Side Tables as illustrated. With magazine shelf. Size 12½ in. wide by 26 in. long. Reg. 35.00.
SPECIAL 25.00

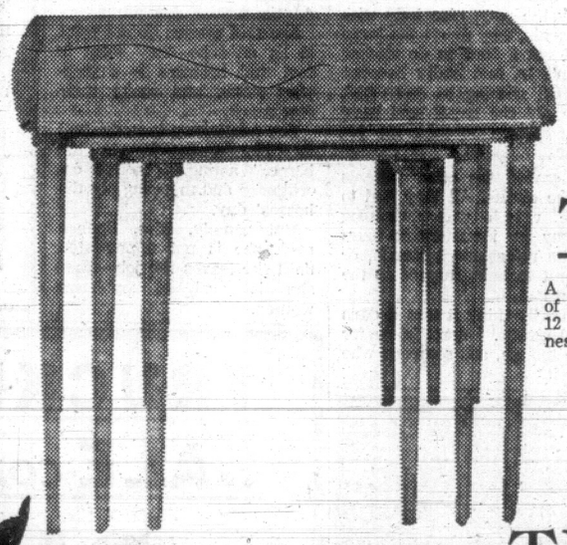

NEST OF TABLES

A very special value . . . nest of 3 tables as shown here. Only 12 sets. Reg. 45.00. SPECIAL nest of 3 tables.

29.95

ROCKERS and RELAXERS

Combi-Star

Rocker and relaxer contoured for maximum comfort. As illustrated above. With separate headrest. Reg. 175.00. SPECIAL 145.00

Matching Ottoman. Reg. 39.95. SPECIAL 29.95

Mini-Star

The ultimate in design and comfort. It rocks, swivels and is an adjustable recliner. Reg. 169.00. SPECIAL 149.00

Telstar

Comfortable, sturdy rocker-recliner in choice of 8 colours. Adjustable headcushion. Reg. 125.00. SPECIAL 109.00

Direct from Sweden Come These TEAK ROLL-TOP DESKS

As illustrated! Teak Roll Top Desk will fit perfectly into a small space. Only 35 in. wide. Too inexpensive at the price, but after all, it's a post-warehouse sale. So . . . only

119.00

All on Easy Terms Of Course

STANDARD FURNITURE

8 Floors in the 700 Block Yates DOWNTOWN *382-5111*

SHAWNIGAN

YOUR HOME IMPROVEMENT CENTRE PRESENTS AN EXCITING . . .

CARNIVAL OF VALUES

★ SCORES OF UNADVERTISED SPECIALS
★ OPEN FRIDAYS 'TIL 9 P.M.
★ OPEN ALL DAY SATURDAY
★ EXPERIENCE BRAND NEW SHAWNIGAN THIS WEEKEND! ENJOY FREE COFFEE!

METAL GARDEN STORAGE HOUSE

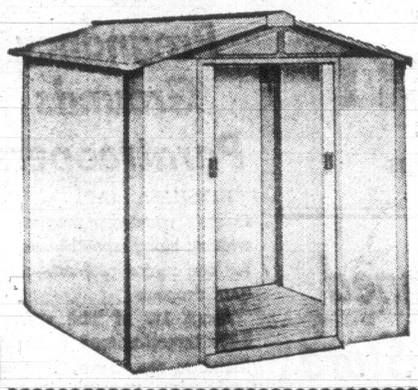

- Easy and fast to erect.
- Fully galvanized, heavy gauge steel.
- Factory applied vinyl finish inside and out.
- ¾" Plywood Floor, steel reinforced.
- Ball bearing rollers on door.
- Door opening size, 35½"x62½".
- Complete with padlock, eavestrough and threshold.
- Inside measurements 72 ins. wide, 56 ins. deep, 74 ins. high.
- Ideal for garden tools, bikes, patio furniture, children's play houses, etc.

SALE EACH $88.88 (Assembly Extra)

SEE SHAWNIGAN'S 8-PAGE FULL-COLOR FLYER FOR SCORES OF ADDITIONAL VALUES

PLASTIC GARBAGE CANS
OUR LOWEST PRICE EVER!

Heavy duty plastic, ribbed for extra strength. Built-in handles and "Lock-tite" cover. 16-Gallon capacity. Size 21 inches high, 17¼ inches diameter at top.

SALE PRICE 2 for $7.77

GARDEN WHEELBARROWS . . .
MEDIUM WEIGHT

Sturdy 3½ cubic foot household wheelbarrows, well finished enamelled metal tray, rubber tire, tubular construction frame. Lightweight and easy to assemble.

SALE PRICE, EACH ONLY $10.99

TRIGGER SPRAYER

Trigger control garden sprayer with large plastic container. Easy to operate spray adjustment for wide or narrow spray. Reg. $6.99.

SALE PRICE ... $4.98

PLASTIC WATERING CANS

2 Gallon size, available in assorted colors.
SALE PRICE, each $1.39

MAHOGANY WALL PANELS . . .
FANTASTIC REDUCTION!

Cabin grade 4x8 ft., Vee-grooved wall panels. Limited stock, personal shopping only please

SALE PRICE, NOW ONLY ..... $2.65 Each

FENCE STAIN

Exceptional value on fine quality stains for exterior uses: Cottages, Garages, Fences. Choose from colors of red, brown and green.

SALE PRICE, PER GALLON $1.89

FENCE PAINT

Save on exterior Latex Paint for cottages, homes, garages, fences or any paint around the house. Choose from colors of red, brown and green.

PER GALLON $2.98

SHAWNIGAN
BUILDING SUPPLIES LTD.
2000 GOVERMENT ST., VICTORIA, B.C.

PHONE 382-7261

STORE HOURS:
MONDAYS to SATURDAYS—8:00 a.m. to 5:30 p.m.
FRIDAYS—8:00 a.m. to 9:00 p.m.

IRLY
INDEPENDENT RETAIL LUMBER YARDS

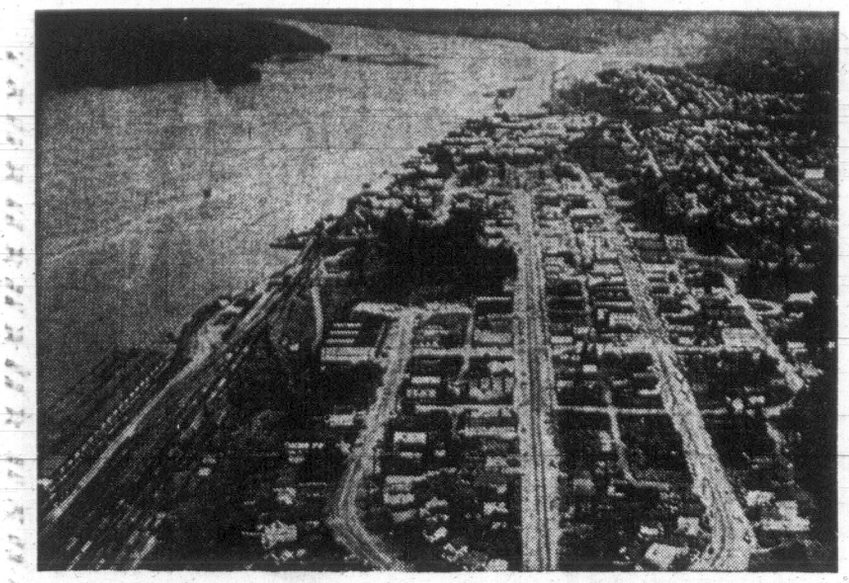

THIRD BEST harbor in world is being ignored by government and industry claims Prince Rupert port official. Harbor and portion of city are shown in this aerial photo. (CP Wirephoto.)

Stop Bickering, Develop Port Urges Prince Rupert Official

By DENNIS BELL

PRINCE RUPERT (CP) — The chairman of this city's port development commission says industry and government have virtually ignored Prince Rupert as the logical outlet for export of northern raw materials to the Far East.

Joe Scott, chairman since the commission was formed three years ago, said in an interview international experts have rated Prince Rupert "potentially, the third finest harbor in the world."

He said development of bulk loading facilities at Roberts Bank, 20 miles south of Vancouver, has resulted in less emphasis on Prince Rupert as the best port for handling goods from northern B.C. and Alberta, the Yukon and parts of the Northwest Territories.

"We've got a great potential here to become a major world port, but nobody is paying any attention to us," said Scott. "We've got the rail access, the site, plenty of deep water and the Japanese market is 500 miles closer to us than it is to Vancouver."

MILLIONS PROMISED

Premier Bennett has said the provincial government will soon pour "millions and millions of dollars", into construction of deepsea bulk loading facilities here and the installation will eventually "rival the Roberts Bank superport."

But Scott wonders how much of this is "pre-election promises" that will never come to fruition. He said politicians have been talking about turning Prince Rupert into a big-league port since the turn of the century, but it hasn't happened yet.

The commission chairman says the choice boils down to a major overhaul of existing dock facilities around this city of 20,000 on Kaien Island or an entirely new installation on Ridley Island a few miles south of Prince Rupert.

The federal transport department and the Canadian National Railways which owns 80 per cent of the dockside land around the city have allowed facilities to degenerate into "an appalling condition."

"We've got six docks on the waterfront — three of them have been condemned," said Scott. "Today, the city has 1,500 feet less in wharfage than it had 10 years ago.

ROOM FOR EXPANSION

"The railway has had this property for years and it hasn't done a thing with it. Yet it won't relinquish it to us so we can get on with the job."

Scott said he hopes the Ridley Island site will be developed because it allows more room for expansion than the waterfront around Prince Rupert proper, which backs up into cliffs a few hundred feet from the water.

"If Premier Bennett is talking about port facilities that will rival Roberts Bank, there isn't anywhere else to go. There's 900 acres of flat land at Ridley Island and plenty of room."

The provincial government wants Ottawa to surrender control of existing facilities to the city administration and has offered to buy 400 miles of CNR track between here and interior Prince George for the provincially-operated Pacific Great Eastern Railway.

Ottawa has turned down both suggestions.

Scott says he wishes the two jurisdictions would stop bickering over trackage and freight rates and get down to co-operation that would lead to port development.

New Modes IN SELBY

ARCH PRESERVER

The fashion shoe with the built-in comfort!

Always at King's

1153 DOUGLAS ST.

Dead Mikes Cool MLAs' Hot Air

QUEBEC (CP) — Drafty debaters in Quebec's national assembly now are shut up electronically whenever the Speaker rises to call an unruly house to order.

The idea to close all house mikes except the Speaker's on a call to order was imported from Canada's Parliament.

It was applied here this week, ending a cherished tradition known as "clock-watching."

In the past politicians who wanted to score debating points beyond the rules needed only to turn their back to the Speaker's chair and let 'er rip.

Such rule-breakers could later apologize by saying they were only timing their remarks on the clock at the other end of the house.

The first victim of the new rule was Opposition Leader Jean Lesage.

Mr. Lesage was grounded in the full flight of anti-Union Nationale oratory Wednesday when the rule came into effect.

Other members chuckled as he slumped back into his seat, complaining: "But I don't have the mike. I'm not being recorded."

Five Publications Banned In Purge of Czech Press

PRAGUE (Reuters) — Another Czechoslovak newspaper editor was reported today to have lost his job following a major purge of the liberal press that resulted in the suspension of five publications and the resignation of the editor of a sixth.

The Communist party daily Rude Pravo said Jaroslav Sestak, editor of a Ceske Budovice town newspaper called Pravda, was dismissed for "failing to control the political line of the paper."

Czechoslovak liberals lost five publications Thursday when the writers union weekly, Listy, and the magazine of the journalistic union, Reporter, were suspended indefinitely and three others were barred for three months.

In addition, Ladislav Velsnesky, editor of the labor union newspaper Prace, resigned his post Thursday following criticism of the staunchly progressive stand taken by the newspaper.

Listy, which appeared on newsstands Thursday, apparently for the last time, and Reporter have been mainstays of the reform-minded press since the introduction of the liberalization program in 1968 by former party leader Alexander Dubcek.

Other magazines that displeased the censor were Plamen, monthly of the writer's union, My 69, published monthly by the youth organization, and the weekly Svet Obrazech, also put out by the Journalists' Union.

The banning of the five publications continues a tend of sharp criticism against the liberal press begun by the government after the Warsaw pact invasion of Czechoslovakia in August. This was intensified by Gustav Husak almost immediately after he replaced Dubcek as party leader April 17.

SHINING PURE & BORN TO MIX!

...in bloody Marys, Screwdrivers or your favourite vodka drink

Skōl Vodka

This advertisement is not published or displayed by the Liquor Control Board or by the Government of British Columbia.

Give your wife the runaround

This one. It will run her around anywhere her heart desires. And run you around $1845. Which is a small price to pay.

While you're figuring, here are some other numbers. 35 to 40 miles per gallon, 62 hp, and 80 m.p.h. They add up to quite a car.

In its price the Datsun 1000 carries all the little attentions a woman appreciates. There are reclining bucket seats, all-vinyl upholstery and padded everything. There are carpets, white walls, a tinted windshield and a cigarette lighter. Plus an alternator, windshield-washers, and an all-synchro four-on-the-floor on both 2 and 4-door models. Extras? Who needs them?

One more thing: the runaround will keep running. We had a professional car-breaker work it over and he couldn't make it quit. He did things to that chic little car that shouldn't be allowed, yet he couldn't break it. So we figure your wife can't either. But if you ever need parts, there are 160 Datsun dealers from coast to coast, backed by a million dollars worth. So give your wife the runaround. She'll love you for it.

DATSUN 1000

the more-for-your-money car from $1845

SUGGESTED RETAIL PRICE F.O.E. VANCOUVER, TORONTO, MONTREAL

DATSUN

There's a Datsun for you: 1000 2-Door and 4-Door Deluxe Sedans, 1600 2-Door Sedan, 4-Door Deluxe Sedan and Wagon, 1600 and 2000 Sports, Pickup and 4-Wheel Drive Patrol.

Over 800 Datsun dealers in North America. NISSAN AUTOMOBILE CO. (CANADA) LTD. Factory zone offices at: WESTERN DIV.: Nissan Bldg., 873 Beatty St., Vancouver 3, B.C. ONTARIO DIV.: 22 Vanley Cres., Toronto, Ont. QUEBEC DIV.: 8716 Pascal Gagnon Blvd., Montreal 39, P.Q. ATLANTIC PROVINCES DIV.: 2745 Dutch Village Rd., Halifax, N.S.

DAVID MOTORS LTD.

1101 Yates Street, Victoria, B.C. Tel: 386-6168

Norm Knight Sales
1741 Island Highway, Campbell River, B.C.
Tel: 287-3664

Norm Knight Sales Ltd.
640 Cliff Avenue, Courtenay, B.C.
Tel: 334-2551

Evans Motors Ltd.
116 Government Street, Duncan, B.C.
Tel: 746-5722

F. ANZIK CENTRAL CAR SALES LTD.
303 Terminal Avenue, Nanaimo, B.C.
Tel: 754-2622

ALBERNI DATSUN
10th Avenue & Maitland, Port Alberni, B.C.
Tel: 723-8522

SHELBOURNE PLAZA

Try Our New KRUNCH KOTE CONE!

A new candy coating of crunchy, delicious Chocolate Royal Nut, Peanut Brittle, Toasted Coconut.

5c Extra

AT tastee-freez SHELBOURNE PLAZA

Delicious!

Try Our New MINI DANISH PASTRIES

A new bite-size idea that gives a delicious treat or snack. 6 varieties to choose from, at

A & L BAKERY

477-6731

The Bread that Made Butter Famous!

SPECIAL -- ⅓ OFF

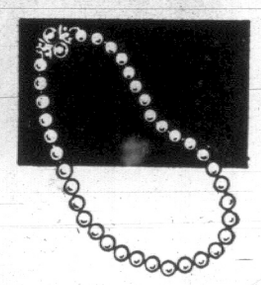

CULTURED PEARLS

Necklace — 1, 2 and 3 strands. Reg. $36 to $195. SALE

$24 to $130

LOUIS COPPENS

JEWELLER

SHELBOURNE PLAZA 477-3921

PAINT-UP! YOUR HOME

Ciltone Line Interior and Exterior Latex. Reg. $11.25 gal. Sale, gal. $8.99

Cilux Topline Exterior Latex, Reg. $7.95 gal., or Inside or Outside Oil and Latex Paint. ALL at, per gal. $5.99

Interior or Exterior Latex and Snowcap Exterior Oil Base, White only. ALL at, per gal. $3.99

Plaza PAINT POT

YOUR LOCAL C.I.L. PAINT CENTRE

SHELBOURNE PLAZA Phone 477-4222

HARDWARE HOUSEWARES

Goofy Glooies To decorate 20% off

CRYSTAL ASHTRAYS, Set of 4. Reg. $2.39. SPECIAL $1.99

BAR-B-Q TOOL SETS, Reg. $1.49. SPECIAL 88¢

LAWN CHAIRS— Reg. $5.09. SALE $4.09

ASSORTED HOUSEHOLD PLASTICS

Pails, Dishpans, Cutlery Trays, Baskets. Each 53¢

Marshall-Wells

SHELBOURNE HARDWARE

In the Shelbourne Plaza—477-6712

22 RETAIL STORES

– AMPLE PARKING –

Inspection Stickers Replaced at No Cost

There is no charge for replacing safety inspection stickers which peel from a windshield or are discarded when a broken windshield is replaced.

The Motor Vehicle Testing Station reports that the sticker can be replaced by presenting the registration card which is issued at the time of inspection at the station.

Where motorists have misplaced the registration card, they can get a new one from the Motor Vehicle Bureau in the legislative buildings or come to the testing station with their damaged sticker and have it replaced.

THE COPY SHOP
That's us! We copy almost anything printed, typed, written or drawn. A few while you wait, or a lot in a hurry. . . . economically. When you want copies, come to us!
IDEALETTER SERVICES
605 Courtney St. 384-5211

EGG PRICES

	Producer	Wholesale
Grade A large	42	54
Grade A medium	37	49
Grade A small	29	41
Grade B	24	36

Grade A large, medium and small, two cents less a carton.

DECISION on whether Canada will join U.S. airborne warning and control system AWA, is not imminent although it is under consideration, says Defence Minister Leo Cadieux. Plan is still being researched, may require use of Canadian bases.

'Responsibility Up to Ottawa'

OTTAWA (CP) — Former transport minister Paul Hellyer said today the federal government must assume responsibility for the country's economic climate, including opportunity, employment and price stability.

"If it doesn't there may not be any Canada in a few years," he said.

Mr. Hellyer, who resigned from the Trudeau cabinet last month in protest against its concept of federalism, outlined his own concept in a speech—the first since his resignation—to the Canadian Managing Editors' Conference.

He said he believes some provincial powers may have to be transferred to the federal area to permit it to take responsibility for full employment and stable prices.

The federal government must stake its claim to this area of responsibility "and then it has to perform," he said.

Authority over labor is one area that may have to be transferred, he said. In one recent case a union had turned down a wage increase over two years that was greater than the minimum wage in some provinces.

EXPRESSES CONCERN

Mr. Hellyer said he fears present constitutional discussions will lead to entrenchment of residual powers in the hands of the provinces, with no reasonable way to change the situation. He himself felt the residual powers should go to Ottawa.

The present discussions were dealing with such subjects as reform of the Supreme Court and the Senate, a bill of rights and language bills—possibly because these were the areas in which agreement could be most easily reached.

Division of powers and a formula for amending the constitution were being put off until later.

But Mr. Hellyer said he fears this may lead to "entrenchment of the worst interpretations of the law" and to an inflexible amending procedure.

The evidence is that the country is moving in this direction, he said. No one was expressing a contrary viewpoint.

He did not think Canadians would be wiling to accept a structure which failed to provide adequate housing, planning for urbanization, or solutions to pollution and employment problems.

He himself had felt constant frustration in politics because the constitution was given as an excuse for inaction and failure to solve problems.

Print More Good News, Editors Told

OTTAWA (CP) — Newspaper editors must seek some way of reporting world affairs without getting submerged in bad news, R. D. Owen, president of the Canadian Managing Editors' Conference, said today.

Mr. Owen, managing editor of the Kingston Whig-Standard, told the annual meeting of the conference that the press is getting criticism from all sides, sometimes from people who do not bother to draw a line between newspapers and other media.

"It seems clear that we editors must seek some method of reporting the affairs of this dizzy world without allowing gloom to submerge us in columns of 'bad news.'

"Perhaps the first thing we should keep in mind is to watch diligently for those little sparks of 'good news' which too often gets shoved aside by the urgency of some immediate disaster."

Editors cannot ignore the evil and cruel things of the world but can make an effort to give equal attention to the good news, he said.

NOMINATION MEET SLATED FOR NDP

The Victoria provincial constituency of the New Democratic Party will hold its nominating convention Wednesday at 7:45 p.m. in Oak Bay Junior Secondary School.

Provincial party leader Tom Berger will be guest speaker.

No date has been set yet for the nominating convention of the Oak Bay constituency.

Negotiated Peace Aim Of Federals

HALIFAX (CP) — The federal Nigerian government does not want the Biafran conflict to end by military victory, Maj.-Gen. William Milroy told the United Services Institute of Nova Scotia Thursday.

"They would much prefer a negotiated peace because both sides will have to live together afterwards," he said.

Maj.-Gen. Milroy was Canadian military representative on the international team of observers invited by the Nigerian government last year to observe government troops in action.

He said his four-month tour convinced him few, if any, acts of genocide were committed by the Nigerian troops.

"We were allowed to tour wherever we wanted, and to talk to whomever we wished," he said. "They couldn't have covered up."

Painters Take Big Wage Boost

VANCOUVER (CP) — Members of the Painters' Union voted Thursday to accept a two-year contract giving them a raise of $1.45 an hour on their current basic rate of $3.87.

A union spokesman said the vote among the 1,100 members was almost 3-to-1.

The contract with the Master Painters and Decorators Association also includes better welfare payments, 10 paid holidays a year and other fringe benefits.

Uvic Students Urged to Give More Help to Handicapped

Closer liaison between the G. R. Pearkes Clinic for Handicapped Children and students of the University of Victoria was suggested by Fred Tanner, president of the Lower Vancouver Island branch of th Cerebral Palsy Association.

"University students come down to the clinic frequently to observe procedure as part of their education, and we designed the clinic with this need in mind," Tanner said.

"When we were located near Oak Bay High School members of the Spade Club there came down in their lunch hours to walk with the children."

A program similar to this could be undertaken by the Alma Mater Society of the university, he suggested.

"Students could use their spare time to help out at the clinic, or else raise money. I'm sure if they tried they could raise two or three thousand dollars."

"It would help us out tremendously, and it would certainly enhance the image of the university students."

The Cerebral Palsy Association is currently attempting to raise funds without charging fees, he said.

"We're one of the very few clinics that doesn't charge fees. We have two things going at the Pearkes Clinic — special education for handicapped children, partly supported by the Victoria school board, and treatment on a doctor's recommendation.

COSTS RISING

"We've always been proud of the fact that we charged no fees, but costs have gone up, especially with the building of the new clinic," he said.

He said it's not the fault of the parents that the child is handicapped, and asking them to pay all the expenses is a discriminatory sort of thing. "They already have a hardship just in having a handicapped child."

Tanner said he hoped enough funds from the community could be raised so that the clinic wouldn't have to depend on the community chest.

"I don't believe a public fund raising campaign is the answer. We hope people will leave us funds in their wills and estates, and that people who have funds available will want to help us out."

A campaign has recently been started to bring the need to the attention of trust companies and professional people, he said.

Tanner is one of several directors newly appointed for a two-year term. The others are John Bond, James Bryant, G. B. Empey, Mrs. E. W. Finch-Noyes, George Gray, D. A. Hall, Cyril Smith, Mrs. Allan Guy, and John Gordon.

The annual meeting of the provincial association will be held at 2 p.m. May 31 in the Pearkes Clinic.

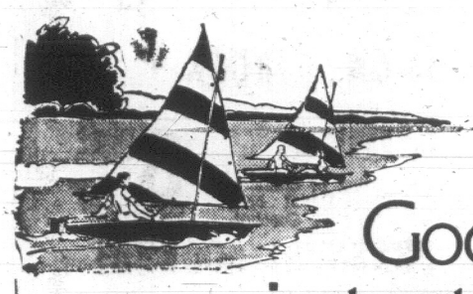

Good times just naturally go together with Old Vienna.

The happy lazy lager beer

THIS ADVERTISEMENT IS NOT PUBLISHED OR DISPLAYED BY THE LIQUOR CONTROL BOARD OR THE GOVERNMENT OF BRITISH COLUMBIA.

WE'RE SCRAPING THE BOTTOM OF THE BARREL TO SAVE YOU MONEY!

THIS SATURDAY - SUNDAY AND MONDAY
(8:00 A.M.–5:00 P.M.) (10:00 A.M.–5:00 P.M.)

FOR YOUR HOLIDAY PAINT-IN

EXTERIOR LATEX
Competitors' Price, 11.95
EMPRESS FACTORY HOLIDAY SALE PRICE, 5.95

PORCH AND FLOOR ENAMEL
Competitors' Price, 12.65
EMPRESS FACTORY HOLIDAY SALE PRICE 6.95

EXTERIOR GLOSS PAINT
Competitors' Price, 12.65
EMPRESS FACTORY HOLIDAY SALE PRICE 6.95

Enjoy the Same Factory Holiday SALE PRICES AT
WESTBROOK DISTRIBUTORS LTD., 738 Goldstream Avenue
(A DIVISION OF EMPRESS PAINTS)
LEN GLANCY PAINT AND WALLPAPER, 1116 Blanshard Street

EMPRESS PAINT LTD.
720 MARKET ST. THE MOST COLORFUL BUSINESS IN TOWN 388-6285

ANNIVERSARY PARTY
SATURDAY is CHRIS KJAER DAY

COME AND CAJOLE CHRIS INTO A DEAL

Look who's Boss for the Day! It's Chris Kjaer . . . with a list of beautiful bargains for you! Easy to convince Chris into the kind of deal YOU want, so take advantage of the situation!

USED CAR SPECIAL
1967 CADILLAC Sedan DeVille, air-conditioning among all other Cadillac Appointments.
Reg. $6995. SPECIAL 6488

TEST DRIVE ANY USED CAR TO BE ELIGIBLE FOR PRIZES

GRAND PRIZE CARTOP BOAT
From Mullins Marine. Test drive any used car and you're eligible for the prize. IF YOU BUY a car during the party you could ALSO WIN A MOTOR AND ROOF RACKS!

DAILY:
Dinners for Two at Imperial Inn
Long Playing Records
25 Gallons of Gas
Pair of Snow Tires
Many Free favours daily, too!
COME TO THE PARTY

MORRISON CHEVROLET OLDSMOBILE LTD.
DOUGLAS OPPOSITE MAYFAIR—385-5777

BUDGET SAVER DAYS at SAFEWAY

Beef
Chuck Steak
Treat the family to a delicious barbecued holiday steak. Canada Choice, Canada Good. lb. 59c

Hi Country
Briquets
Lignite—Start quickly and burns evenly. Get your supply ..... 20-lb. Bag $1.00

Lunch Box
Potato Chips
Fresh and crisp 9-oz. tri-pack box 39c

Breakfast Gem
Eggs
Medium. B.C. Farm Fresh
Grade A Dozen 49c

Skylark
Buns
Hot Dog or Hamburger. Pkg. of 12 ..... 29c

Bel-air
Cream Pies
Frozen. Chocolate, banana, Lemon or Neapolitan. 14-oz. each 39c

Cragmont
Soft Drinks
Regular or low calorie. Assorted flavours. 10-oz. can .... 12 for 89c

Snow Star
Ice Cream
Vanilla, Strawberry, Chocolate or Neapolitan. 6-pint ctn. $1.19

Lucerne
Whipping Cream
Bonus Quality. ½ pint ctn. 43c

Sponge Cake Cups
Mrs. Willman's. Fill with strawberries and top with whipped cream. Pkg. of 6 ..... 33c

Fresh
Strawberries
California. Red Ripe Delicious. 12-oz. basket ... 3 for $1.00

Prices Effective May 16th and 17th
In Victoria and Sidney Safeway Stores
We Reserve the Right to Limit Quantities

ALL SAFEWAY STORES CLOSED MONDAY
May 19th for the Holiday

SAFEWAY
CANADA SAFEWAY LIMITED

Ports Expect Busy Season

West, East Coast Terminals Geared for More Activity

By KAREL KRAMER

MONTREAL (CP) — Port managers at Halifax, Saint John, N.B., Quebec, Montreal and Vancouver all predict increased ocean shipping activity and business in 1969.

Guy Beaudet, manager of the port of Montreal, forecasts an increase "in the order of five to 10 per cent" in general cargo, adding that the movement of grain is "far from rosy."

Halifax port manager J. R. Mitchell says the spring and summer outlook "is very good" and if there is any labor trouble at Montreal "we'll be going full blast."

On the West Coast, Bill Sankey of the Grain and Merchants Exchange says: "I don't see any reason for a falling-off. We should maintain a good flow of all commodities."

Why the optimism?

"There is only one cause—increased international business—that's all," says Ray March, executive secretary of the port of Halifax. "When business is up the port is up."

Mr. Beaudet believes the reason is "the economic growth of Canada in general." And he predicts Montreal should get a major share of increased export and import business in Canada.

TONNAGE SETS RECORD

Charles Defieux, veteran Vancouver maritime journalist, says foreign markets for forest products, potash and sulphur are all holding up. "I know of no nation to which we export that is planning to cut back."

Vancouver handled a total of 24,490,320 tons of cargo last year, eclipsing the record 23,000,000 in 1967. The 1968 tonnage figures represent all-time highs for the port, which has increased cargo tonnage annually for the last few years.

Grain deliveries were up nine per cent to 5,439,563 tons from 4,992,270. Gains were also recorded in coal, sulphur, potash and fertilizers. Phosphate rock increased 123 per cent and is becoming a major import commodity.

Wood-pulp exports increased 76 per cent, with the bulk of shipments going to Britain, Europe and Japan. General cargo, however, declined slightly.

The Saskatchewan Wheat Pool has opened a new 5,000,000-bushel grain terminal that brings Vancouver's total grain storage capacity to 26,000,000 bushels.

HALIFAX SHOWS GAIN

Neptune Terminals last year opened a $7,000,000 terminal on the north shore of Burrard Inlet to handle potash shipments from Saskatchewan and coal shipments from Alberta. It plans a $5,000,000 expansion this year.

Halifax also recorded a slight upswing last year, with total cargo tonnage rising to 10,079,884 from 9,363,659. Major factors in the increase were bulk cargoes, mainly crude oil, steel, petroleum products, iron ore, gypsum, salt and molasses. Foreign automobile imports totalled more than 10,000 compared with 4,500 in 1967.

Grain shipments to Halifax declined 4,795,201 bushels to 10,437,281.

Declines also hit the port of Saint John last year, but it went through a busy winter shipping season this year and it is hoped this activity will carry over into the summer period.

Ocean vessels visiting Saint John in 1968 dropped 33 to a total of 469. Coastal vessels increased 49 to 1,875.

Total cargo volume was 5,865,240 tons. Grain traffic skidded to 9,227,858 bushels, the lowest since 1939.

Philip W. Oland, chairman of Saint John's port and industrial development commission, says there are assurances that winter season activity will carry over into summer with a heavier movement of citrus fruits.

Montreal handled 20,895,922 tons of general cargo compared with 20,740,279 in the previous season. But grain shipments to the port declined to 185,758,215 bushels from 249,477,393.

In Quebec City, Canadian Import Ltd. expects to handle 20 more vessels this year than the 375 handled last year. Bunge of Canada Ltd., operator of grain elevators, received 47,000,000 bushels in 1968 and expects about 50,000,000 this summer.

Paul Bousquet, Quebec port manager, says use of the container system is sure to result in increased port activity. CP Rail expects to handle up too 1,400 containers a week when its system gets into full swing in two years.

Total cargo tonnage in Quebec City last year was 6,833,056, down from 7,174,064 tons in the previous year. The decrease was attributed in part to labor unrest.

Container shipping, using huge aluminum crates to cut down on handling time and damage to goods, is also having an impact on eastern ports.

Mr. March says Halifax's future is bright because "economic factors have changed in our favor with containerization, larger vessels and unit trains"—although their full force has not yet been felt in the port.

STRIKE THREAT LIFTED

One of the main drawbacks for shippers using Montreal has been a rash of strikes and labor problems in the port during the last few years. That has been virtually eliminated with the signing this year of a three-year contract with longshoremen that places no restrictions on containers.

Cargo handling at Montreal in the first six months of 1968 was adversely affected by the threat of prolonged and serious labor difficulties. But an active last half resulted in a generally satisfactory year for shipments.

A 24-day strike that closed the St. Lawrence Seaway and a 60-day strike of grain handlers at the Lakehead also affected Montreal.

Handling of containers showed a marked increase over 1967. A total of 14,188 containers were handled last year carrying 120,792 tons of cargo. This compared with 8,183 containers and 76,735 tons in the previous year.

Theatre Great Sir Lewis Casson Dead at 93

LONDON (AP) — Sir Lewis Casson, husband of Dame Sybil Thorndike in one of the great theatrical partnerships of the centruy, died today at the age of 93.

Casson and Dame Sybil, now 77, married in 1908 and appeared together in scores of plays around the world.

Casson began his stage career in 1900 and shortly afterward met Miss Thorndike when both were members of the Gaiety Theatre Comapny in Manchester.

The "TAR GARD" Cigarette Holder

It Might Save Your Life!

Guaranteed to remove up to 80% of dangerous hot tars, yet lets all the pleasure of smoking still come through. No cartridges necessary. **$2.95**

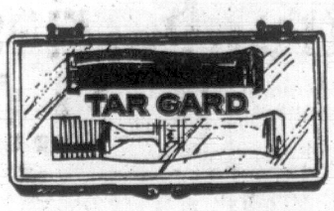

706 - 708 Yates St.
382-4241
Open Every Friday 'til 9 p.m.

Hillside Shopping Centre
382-7237
Open Every Thursday and Friday 'til 9 p.m.

BIRKS JEWELLERS

CAPITAL 35th ANNIVERSARY

CELEBRATING YEARS OF VALUE LEADERSHIP...

★ Shop Fri. Night Till 9—Saturday Till 5:30 ★

SALE ENDS SATURDAY

POCKET TELESCOPE

By TASCO — Four powers from 15x to 30x give you a close-up view. Great versatility, use it anywhere for exceptionally clear image. Fits in your pocket—extends from 5" to 14". Split leather case. Gift boxed. Regular 14.95, Anniversary Sale 10.35

FORTREL SLEEPING BAGS

Terrific savings during our Anniversary Sale, on terylene fill sleeping bags for the coming summer holidays. See the largest stock of sleeping bags on Vancouver Island. Priced from 5.35 to 114.50

HIKER—2-lb. Fortrel fill. A very good summer bag — cut size 36"x72" with full zipper, poplin outer shell in assorted colors and hunting flannel lining. ANNIVERSARY SALE 10.35

SIERRA—3-lb terylene fill — ideal for early summer and fall. Large cut size 36"x76" with warm hunting flannel lining and assorted color poplin outer shell and full zipper. ANNIVERSARY SALE 12.35

AIR MATTRESSES

30"x72" Give tube "I" beam style air mattress with separately inflated body and pillow. Made of tough rubberized cotton. Regular 6.49 each, ANNIVERSARY SALE 5.35

POLYFOAM PAD

27"x72"x2" thick polyfoam pad. Ideal for camp mattress, bunks,, etc. Regular low price 5.49 each, ANNIVERSARY SALE 4.35

POLYFOAM SAVE 20%

Non-allergenic polyfoam for upholstery work, mattresses, chair or cushion forms, bars, etc. Available in ¼" to 4" thick—CUT TO SIZE OR SHAPE FREE!

¼"—Reg. 10c Sq. Ft. SALE ..... 8¢
1"—Reg. 30c Sq. Ft. SALE ..... 24¢
1½"—Reg. 45c Sq. Ft. SALE ..... 36¢
2"—Reg. 60c Sq. Ft. SALE ..... 48¢
3"—Reg. 90c Sq. Ft. SALE ..... 72¢
4"—Reg. 1.20 Sq. Ft. SALE ..... 96¢

CARRY CUSHION

By REZ—Black, blue, green, orange vinyl over 1" foam—14"x28"—may be doubled or used as seat and back rest. Ideal for cars, boats, sports, camping, etc. SALE, EACH 1.99

BADMINTON SET

2-player set with 2 racquets, 1 bird and 1 net, in a vinyl carrying case. ANNIVERSARY SALE 1.35

SWIM FINS

Beautifully gift boxed, floating frogman's style swim fins with full foot. Sizes 5-6, 6-8, 8-10 and 10-12. Regular 9.95 pair. ANNIVERSARY SALE 7.35

BADMINTON RACQUET

Steel shaft imported badminton racquet for beginners. Regular 1.95 each, ANNIVERSARY SALE 1.35

RUBBERMAID REFUSE CAN

17-gal. olive green garbage container with locking lid. Will not crack or peel due to cold weather. Regular 8.95 each, ANNIVERSARY SALE 6.35

BAMBOO RAKES

31-Tine bamboo rakes with wire and metal band reinforcing. Reg. 1.19 each. Buy 2 and save. SALE ..... 2 for 1.35

LAWN FURNITURE

Saran web chairs or Hong Kong chairs for patios, back yards or beach use. Assorted colors, with plastic arms — fold for easy carrying and storage.

Chair, Anniversary Sale 4.35

30" Hong Kong Chair Sale 4.35

ANNIVERSARY SAVINGS IN FISHING TACKLE

4" Peetz Trolling Reel	$9.35
Surkatch 8½' Fly Rod	4.35
"Curly" Rod Holder	$1.35
7 x 35 Binoculars	$15.35
Stripteaser and Free 12-oz. Weight	$1.35
6½' Spinning Rod	$5.35
7' Trolling Rod	$7.35
2-Man Rubber Boats	$35.35
¼-Lb. Spool Nylon Line	$1.35
Czech Hip Waders, Sizes 6-12	$9.35
"Old Pal" Tackle Box	$5.35

POWER TOOLS — By Powerhouse

2.6-amp AC-DC motor with chuck and key. Bright aluminum diecast housing. Reg. 14.95, SALE 11.35

ORBITAL SANDER

Finishing sander for walls or ceilings. 2 amps with 3000 OPM. Regular 21.95 each. SALE 14.35

BROOKFIELD SHEARS and EDGERS

Long handled shears or edgers—3 styles. Wood handle, tubular steel or tubular aluminum long handles. Reg. 5.95 or 6.49 each. ANNIVERSARY SALE, each 4.35

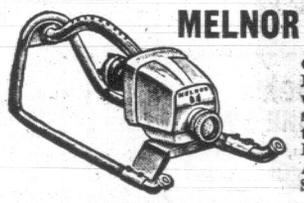

MELNOR SPRINKLER

Gentler than rain—MELNOR oscillating sprinkler, waters areas up to 2200 sq. ft. (34'x65', with partial or one side settings. Reg. 7.49 each. ANNIVERSARY SALE 5.35

CLOSE COUPLE TOILET

Royal Venton white reverse trap bowl for efficient action—close coupled tank features flapper valve. Complete with white seat. ANNIVERSARY SALE 35.35

1500 YARDS CARPET

BRUSSELLA (R) flax ccarpeting—made in New Zealand — 12-foot width only — a great selection of colors — Awa Blue, Kiwi Brown, Tahi Gold, Puru Green, Rangi Blue or Koura Brown. Regular retail 7.95 square yard, ANNIVERSARY SALE, sq. yd. 4.35

Hanging Flower Baskets

Wooden tub style hanging flower baskets, assorted shapes, approx. 9" deep, with decorative brass plated trim. SALE, EACH 1.35

Stairtreads

Black or brown, size 8"x17"—ideal for outside or basement stairs. Helps on wear and tear and are less slippery. Regular 55c each, ANNIVERSARY SALE, EACH .. 35¢

LADIES' DRESSES

Final clearance of ladies' dresses in broken sizes, style and color range. Sizes 8-22½, values to 18.95. Anniversary Sale, Each 3.35

FASHION FABRICS

56"ACRYLIC—Crease resistant, hand washable for suits, slacks and jumpers. Turquoise, green, brown, gold, cerise, navy, avocado. Reg. 4.95. ANNIVERSARY SALE, Yd... 3.95

36" BRAZILIAN COTTON—Good weight textured cotton, completely washable, drip dry. Bold prints of mauve, blues, greens, golds. Reg. 2.29 yard. ANNIVERSARY SALE, Yd. 1.79

45" PLAYCORD—Prints and plains for all your summer wardrobe. Fashionable light or dark shades. Reg. to 1.98 yard, ANNIVERSARY SALE, Yd. 1.45

Boys' Pyjamas

Cotton flannelette, long sleeves, elastic waist. Assorted patterns. Sizes 10-18. ANNIVERSARY SALE 1.35

ANNIVERSARY SPECIALS

Plastic Lined Beach Baskets, SALE	35¢
Playtex Bathing Caps, SALE	1.35
Infants' Rubber Pants, SALE	35¢
Ladies' ½ Slips, SALE	1.35
Ladies' Pyjamas, SALE	1.35

SHOP FRIDAY 9-9, DAILY 'TIL 5:30

CAPITAL IRON & METALS LTD.

1832 STORE STREET
385-9703

FREE PARKING IN CAPITAL'S LARGE PARKING LOT

IRONSTONE SETS

53-PIECE

By Myotts—the makers of fine china in England. 8-pjlace setting, plus covered sugar, 1 cream, 1 platter and 1 scallop. Assorted designs. Reg. 37.95. SALE 27.35
Reg. 42.95, SALE ... 31.35 Reg. 47.95, SALE ... 34.35

10-GAL. CROCK

Earthenware crocks for wines, pickles or root beer, etc. Lid EXTRA. Reg. low price 10.50 each, SALE, EACH 8.35

PRESSURE COOKERS

By Presto — Heavy duty polished aluminum pressure cookers for multi-purpose use, at a very special saving!

3½ Quart, Reg. 19.95, ANNIVERSARY SALE.. 15.35
5 Quart, Reg. 22.95, ANNIVERSARY SALE.. 18.35

DUTCH OVEN

5-qt. size by West Bend—Heavy gauge aluminum, ideal for stews, roasts, etc. Reg. 7.29 each, ANNIVERSARY SALE 5.35

PICNIC JUG

1-Gal size—high impact interior—keeps hot or cold up to 9 hours. Rust-proof, leakproof, with push-button spiggot. Regular 5.49 each,

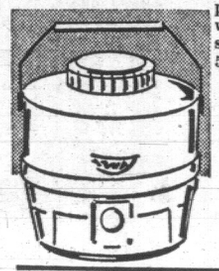

ANNIVERSARY SALE 4.35

Save On Small Appliances BY PROCTOR

Avocado and gleaming chrome with colorful selectors — at Special Anniversary Prices! 1 year free replacement guarantee on defective workmanship or materials.

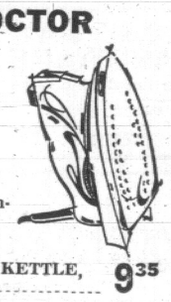

STAINLESS STEEL KETTLE, SALE	9.35
STEAM AND DRY IRON, SALE	12.35
2-SLICE TOASTER, SALE	12.35
STEAM/SPRAY/DRY IRON, SALE	14.35
4-SLICE TOASTER, SALE	17.35

A Terrific Color Co-ordinated Gift!

IRONING BOARD

De luxe adjustable height ironing boarrd. Meshed top of beige enamel and tubular legs with plastic tips. Reg. 10.95, ANNIVERSARY SALE 8.35

GARBAGE BAGS

22"x36" heavy duty green vinyl garbage can liners—adds years to your garbage can and leaves your can clean always. Reg. 85c for pkg. of 10, ANNIVERSARY SALE, 2 PKGS. 1.35

STEP STOOL

Very handy in the kitchen or bathroom. Approx. 12"x12" step with non-slip vinyl and chrome trim. Tubular chrome legs with plastic floor saver tips. Regular 5.49 each, ANNIVERSARY SALE 4.35

FRIG. PACK

Ideal for chill chests to keep your food cold. Solid pack of hard plastic — lasts longer than ice. Regular 89c each, SALE ..... 2 for 1.35

ICE CHEST

POLORON ice chest, size 18"x13"x13½" with high impact poly body and Vacucel (R) insulation to keep food cold for days. Aluminum basket type carrying handles. Regular 13.49 each, Anniversary Sale 11.35

Triplicate Saucepan

3-section aluminum saucepan on an aluminum tray — allows you to cook 3 portions at once on a camp stove. Regular 4.49 each. ANNIVERSARY SALE 3.35

FALCON RULES CHANGED

PRINCE RUPERT (CP) — Regulations on collecting rare peregrine falcons have been changed so that applicants to the Fish and Wildlife Branch may no longer capture their own falcons, game warden Gerry Paull said Thursday.

Previously, the FWB authorized applicants in a draw system, but this year all birds will be taken by FWB staff and the maximum of 10 falcons disposed of by draw.

Applicants for the draw, sucessful or not, will pay a fee of $200, and must be residents of British Columbia.

BEAT INFLATION

- No Price Increase in 5 Years.
- "Royal Warrant" Import Quality.
- Built to Last for Years.
  (We're Servicing 25-Year-Old Machines)
- Roller Driven to Cut Over Edges.

ATCO The best value at the lowest price of any comparable lawn mower on today's market. Complete with catcher $198.00

MAYHEW & STRUTT LTD.

2300 DOUGLAS 386-7704

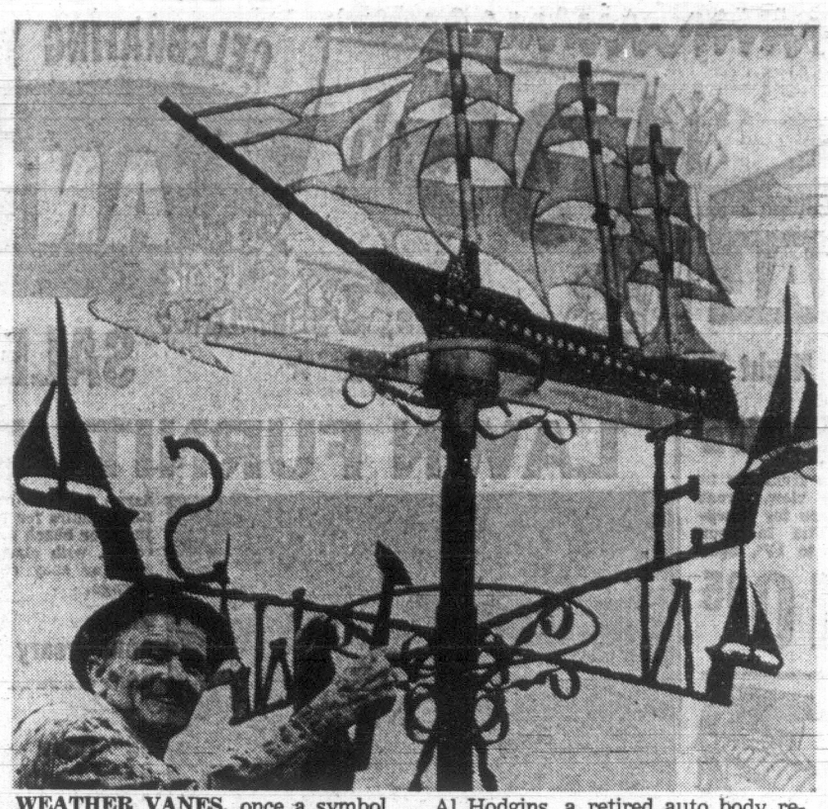

WEATHER VANES, once a symbol of farm prosperity, are becoming popular again on British Columbia stock barns thanks to the artistry of Al Hodgins, a retired auto body repairman, who is shown making an adjustment to elaborate vane atop his own home.

Kamloops College Approved

KAMLOOPS, B.C. (CP) — Voters in six British Columbia school districts Thursday gave resounding approval to proposals for a Mainline - Cariboo regional college.

They passed a plebiscite for establishment, maintenance and operation of the college by a yes-vote of more than 80 per cent.

The school board of each of the six districts now will seek permission from Education Minister Donald Brothers to proceed with plans for the college and to join in a formal agreement.

Mr. Brothers will also be asked to appoint a regional college council, expected to take about six weeks.

The vote in Kamloops school district was 62.7 per cent in favor. It was 84.7 per cent in Williams Lake and 89.3 per cent in Lillooet. Other districts voting were Barriere, Birch Island and South Cariboo.

Tentative plans are for the college to be built in Kamloops.

Meanwhile, the provincial government has announced a start on construction of a vocational school at a site on the southwestern edge of the city.

The W. C. Arnett Construction Co. of Kelowna was awarded the contract for land clearing and waterline construction work on the $5,000,000 school.

WINNER DOWNTOWN VICTORIA ASSOCIATION APRIL PRIZE

Pictured above is Mrs. D. B. McINTOSH of 4135 BARBER ROAD and her grandson SCOTT, aged 5 years. Mrs. McIntosh was the April winner of Downtown Victoria Association Monthly Family Allowance and Old Age Pensioners' Contest Her prize is Speed Queen Automatic Dryer. Mr. Derek Denny is seen congratulating Mrs. McIntosh.

use the Green Cross

one-two punch

for a weed-free lawn

Green Cross* PRODUCTS

Even after an overall spray with Killex Weed. Killer the odd weed may eventually sneak in to mar the appearance of your otherwise beautiful lawn. But no need for an overall spray again! Knock 'em dead with new Killex Aerosol Spot Weeder. Just one p-s-s-s-t does it! Triple action Killex kills dandelions, chickweed, clover, all problem weeds... even where famous 2,4-D has failed. (We guarantee it too... or your money back!) For overall weed control use regular Killex in the can... for sneaky weeds just spray with new Killex Aerosol Spot Weeder.

A division of The Sherwin-Williams Co. of Canada Limited *Trade Mark Reg'd.

ROSS BAY HARDWARE
"Your Local Link Store"
1584 Fairfield
383-5343

the Bay
Phone 385-1311

HUDSON'S HARDWARE LTD.
119 Station, Duncan
748-6443

Woodward's
MAYFAIR
386-3322

ROYAL OAK GARDEN CENTRE
4456 West Saanich Road
In the Shopping Centre
479-1116

EATON'S
382-7141

SCOTT & PEDEN
506 Pandora 384-7181

Newspaper Advertising Sells the Most

Ill Winds Blow Him Big Profit

NEW WESTMINSTER (CP)—Al Hodgins is a vane man with a monopoly who doesn't care if he works every day or not.

Mr. Hodgins has a monopoly in his chosen profession—he makes weather vanes for a living—and says there is more business available than he cares to handle.

Mr. Hodgins got into weather vanes 10 years ago after retiring from a successful auto body repair shop business. He was looking for something to fill his spare time and add a few dollars to his income.

He discovered there wasn't a single person in British Columbia making classical weather vanes any more. So he started turning them out at the rate of one a day — galloping horses, trotting horses, chickens, cows, even full-rigged ships under sail.

Now his weather vanes adorn the pinnacles of barns across the province and in Washington state.

Mr. Hodgins said he takes his time and puts a lot of work into each vane. He charges up to $100 each for the weather vanes and is glad to install them himself.

He admits that today, with broadcast weather reports available to farmers, the weather vane isn't much more than a conversation piece. But he finds that farmers and stockmen like them more and more elaborate in a kind of agricultural one-upmanship with their neighbors.

"It's that easy," he said. "I don't think I'll ever run out of orders."

TRAIN CRASH INJURES 34

LONDON (AP) — An express passenger train collided with a freight train in South London Thursday. A railway spokesman said 34 persons were injured, none seriously.

Big thirst – big beer – great match... give yourself a LUCKY break !

For free home delivery and bottle return, phone:
384-4177

This advertisement is not published or displayed by the Liquor Control Board or by the Government of British Columbia.

YOU COULD WIN

This

20" RCA PORTABLE TV

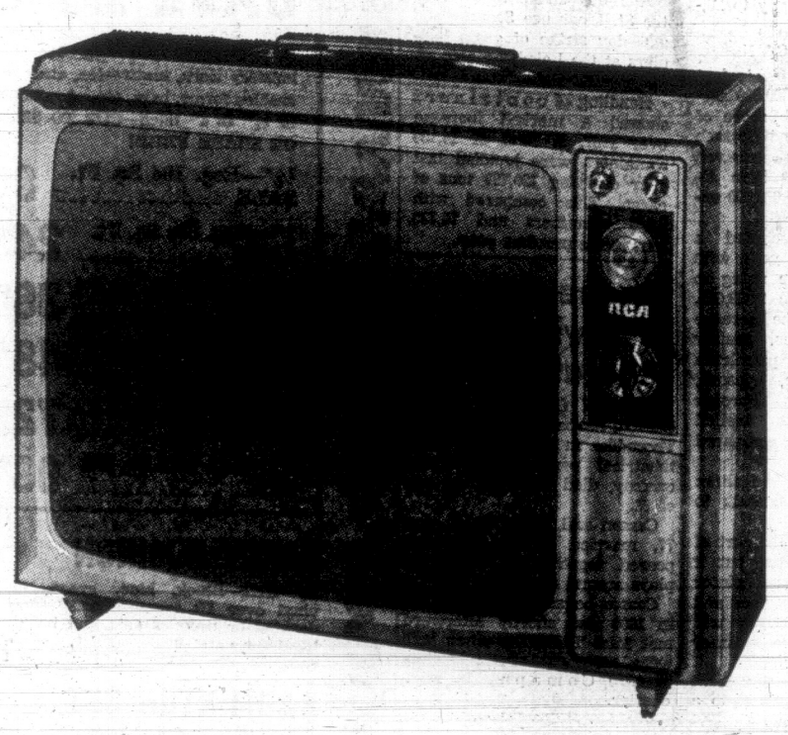

MAY PRIZE of the MONTH

For

FAMILY ALLOWANCE CHEQUE OR OLD AGE PENSION CHEQUE *

Cashed at the Accounts Office at any Downtown Victoria Association Member Store offering this service . . . or Downtown at National Trust, Northwest Trust, Royal Trust or Yorkshire Trust.

YOU could WIN!

*Proper identification required to cash Old Age Pension Cheques.

DOWNTOWN VICTORIA ASSOCIATION

Here's PROOF YOU GET THE BEST VALUE at STANDARD!

You Have a Fabulous Choice In The Largest Selection On Vancouver Island Of Famous "Sun Lite"

THERE'S MORE FOR YOU DOWNTOWN

OUTDOOR FURNITURE

Lightweight Aluminum And Also In Genuine California Redwood Featuring Gay Colours and Lively Patterns

TACOMA ENSEMBLE

In California Redwood

44" Round Table	45.50
Table Cover with Zipper	10.50
2 Club Chairs at 34.75	69.50
Chaise Lounge	59.75
Umbrella, 7½ ft.	55.00
6 Pieces	240.25
SWING TO MATCH	129.95

NAPOLI ENSEMBLE

In Lightweight Aluminum

2 Chairs at 5.75	11.50
Chaisette	13.98
3 PIECE FOR	25.48

Many Other Groupings Available or Choose Individually

LORCA ENSEMBLE

Colorful Blue and White Patterns

2 Patio Chairs at 9.75	19.50
Chaise Lounge	39.75
Umbrella, 7½ Ft.	52.75
Umbrella Table, 42 in.	18.75
5-PCE. ENSEMBLE	130.75
DELUXE SWING TO MATCH	129.95

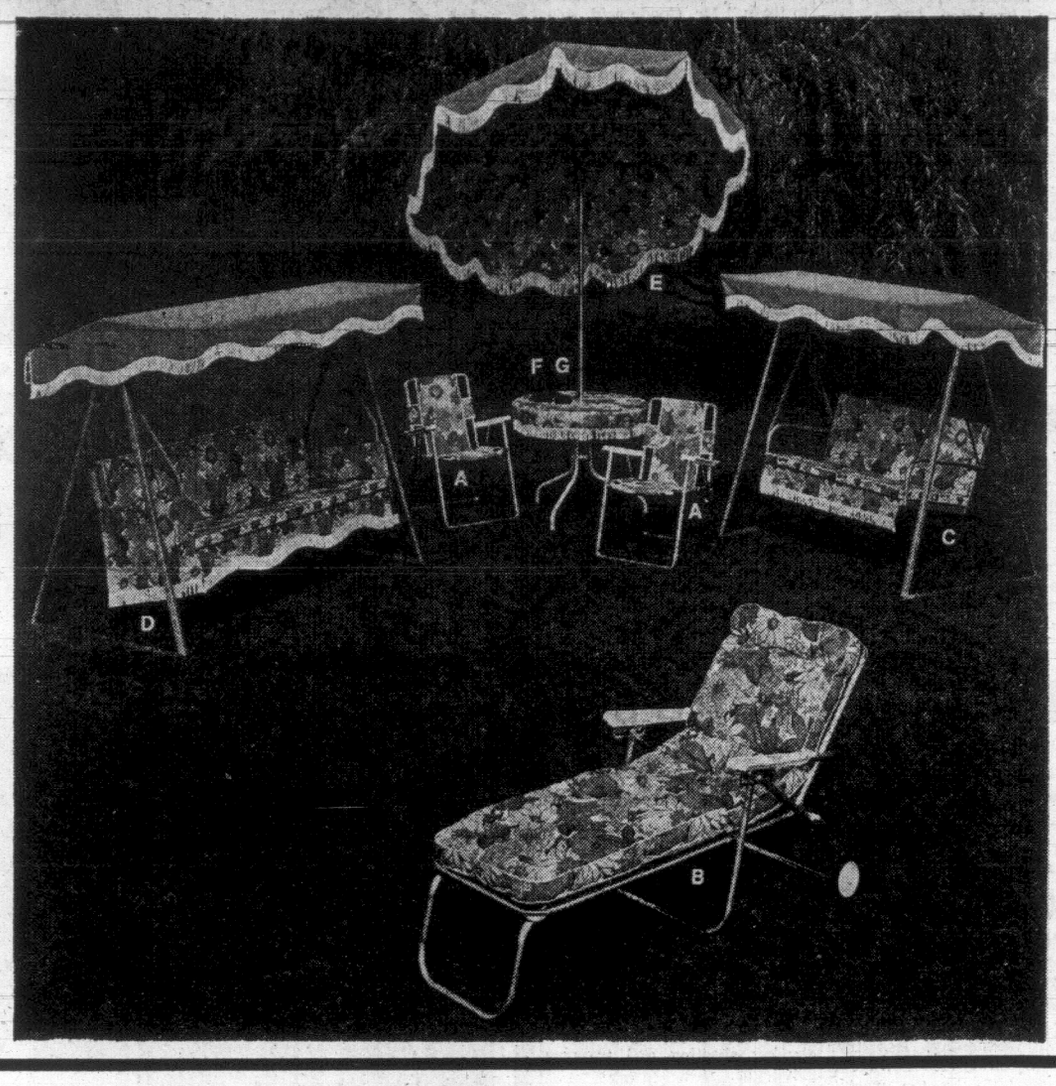

For Wall-To-Wall Installation: In Rug Sizes Too:

Beautiful NYLON BROADLOOM

Four Outstanding values in Nylon Broadloom. Top dollar value. Great Savings. Carefree Textures.

"Apartment"

- ★ 9-ft. goods (here's your opportunity to buy 9x13s, 9x14s, 9x15s, etc.
- ★ Continuous Filament Nylon. No Pilling or Fuzzing
- ★ Double Jute back for strength
- ★ Choice of two-toned tweed colours
- ★ Non Allergenic
- ★ Textured for easy vacuuming and resistance to traffic
- ★ Long wearing, excellent stain resistance

ONLY 7.49 sq. yd.

"Travertine"

- ★ 12-ft. goods
- ★ 5 best colours
- ★ Continuous filament Du Pont nylon
- ★ Double Jute back
- ★ Non Allergenic
- ★ Tight, short construction for easy vacuuming and resistance to packing
- ★ Long wearing

ONLY 6.88 sq. yd.

"Apollo"

- ★ 12-ft. goods
- ★ 6 gently two-toned tweed colours
- ★ No pilling or fuzzing
- ★ Double Jute Back
- ★ Non Allergenic
- ★ Tight short construction. Easy to vacuum. Resists packing so well.
- ★ Long wearing

ONLY 7.88 sq. yd.

"Evensong"

- ★ 12-ft. goods
- ★ Du Pont 501 Heavy-Duty
- ★ 5 select Colour-choices
- ★ Tip sheared for extra beauty and luxury
- ★ Long wearing, tight construction for easy vacuuming

ONLY 7.98 sq. yd.

IN-HOME SERVICE

Free estimates. Prompt measures and installation.

COLOUR SAMPLE SERVICE

See the colours and features as they will look in your own home!

Call 382-5111

The Greatest Floor Show In Town 5th Floor Now

All On Very Easy Terms of Course

AT LAST! THE HOOVER for SHAG CARPETS

The New 4-Position Cleaner That Adjusts To

EVERY Kind Of CARPET

- ★ **Indoor-Outdoor**
- ★ **Normal Pile**
- ★ **High Pile**
- ★ **SHAG RUGS**

Hoover's Exclusive Trip to Action Cleaning Makes Rugs Last Longer

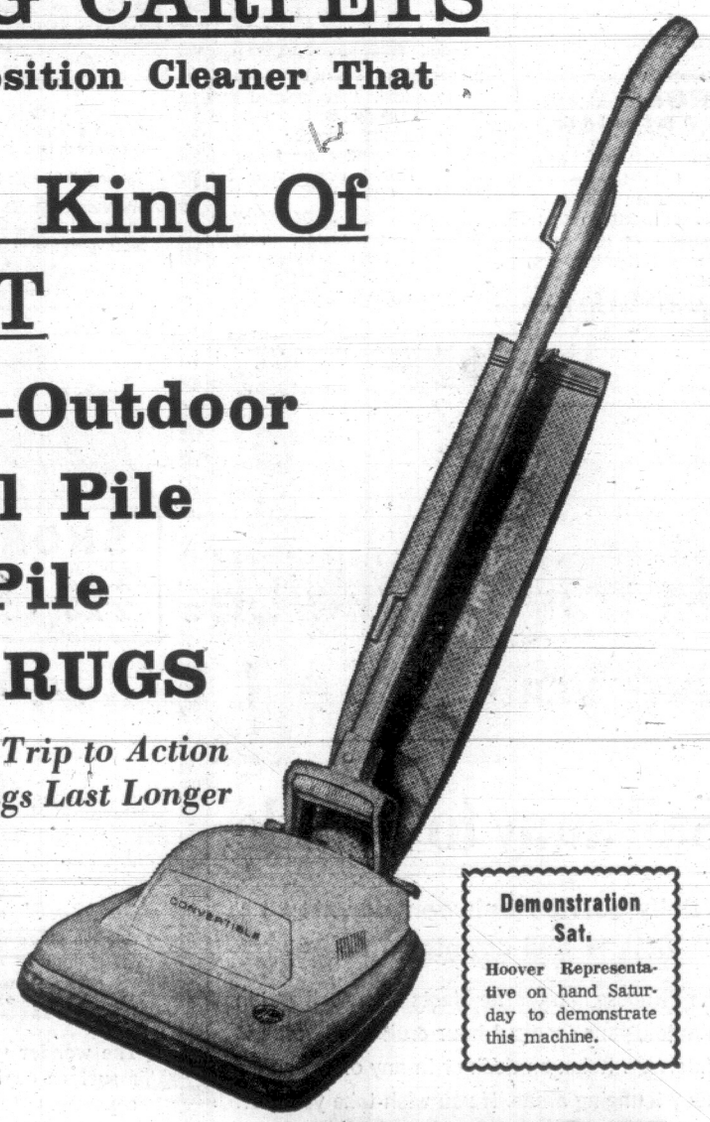

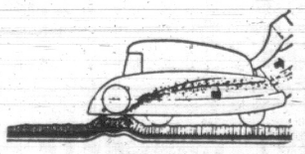

IT BEATS AS IT SWEEPS AS IT CLEANS ON A CUSHION OF AIR

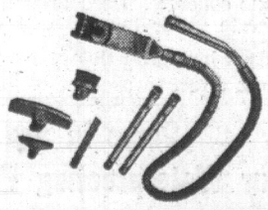

OPTIONAL ATTACHMENTS FOR BARE FLOORS, DRAPES and UPHOLSTERY

Now Available 24.95

Demonstration Sat.

Hoover Representative on hand Saturday to demonstrate this machine.

79.95 EASY TERMS

STANDARD FURNITURE

8 Floors in the Fabulous 700 Block Yates Downtown — *382-5111* — *Surrounded by Free Parking*

TV-Leery MPs Get the Message

By KEN CLARK

OTTAWA (CP) — Liberal members of Parliament, conscious of the television age, are trying to lose their fear of the tube through television seminars.

Fifteen government members showed up for the first learning session April 29 at the studios of CJOH, the private station in the capital.

The seminar organizer, Tom Goode, freshman MP for the British Columbia riding of Burnaby-Richmond, couldn't make it because of another commitment.

But he says it was a great success. The MP who attended said it was just what they needed.

Mr. Goode, a lanky, 35-year-old housebuilder, says:

"We are just ordinary guys and appearing on television just scares the pants right off us."

PRESSURE INCREASED

Following the first seminar—which took Mr. Goode half a year to organize—the pressure built up for another.

The interest has grown. This time 50 members want to attend. Mr. Goode thinks a third seminar will follow to end the program, which was arranged through the Liberal party headquarters office here.

At the morning-evening seminar, each MP was given a rundown by station personnel on television facilities and the dos and don'ts of appearing on camera. What clothes to wear, for example.

Each MP gave a three-minute prepared speech for the camera and was also subjected to a five-minute interview—also on camera—by television commentators Douglas Fisher and Peter Stursberg.

SAT DOWN COLD

"They just sat down cold and the professionals hammered it to them," Mr. Goode said.

The films were played back with accompanying criticism from the experts for the watching MPs.

Mr. Goode suggests television presents special problems for MPs who naturawly want to avoid looking like damn fools to the folks back home gathered around the living-room set.

"Lots of television interviews are live and there's no chance of reruns," he said. Radio did not present the same problems because you are not seen and if there's a fluff there can usually be a taped rerun. But costly television film worked against reruns when it was not live.

The television-learning venture ran into only minor costs. The station and the guest experts donated their services and facilities.

For the fall session, Mr. Goode hopes to have some cabinet ministers. Some have indicated interest. The handful who signed up for the first one cancelled out because of other engagements.

Tougher Controls Urged for Licences

The Victoria Natural History Society is seeking tougher government control on the issuing of licences to university students permitting them to shoot birds in any season for scientific or taxidarmy purposes.

Members at their annual meeting said there was evidence that some biology students were abusing shooting and trapping privileges.

Allan Poynter, a leading authority on bird life, said one biology student learning taxidermy, was found to be practising the craft almost entirely on owls and hawks. Both species are protected by law.

"Mounted hawks and owls may look attractive," he said, "but it seems to me the student should have confined his taxidermy to pigeons and other domestic birds."

While members agreed that universities strongly support conservation, they pointed out that no study had yet been made on the number of animals, birds and other forms of wildlife killed every year for scientific study.

Botanist Mrs. J. M. Woollett pointed out students, in 1962, collected 7,000 starfish from Long Beach and sent them to various universities.

SKATING RECORD MISSED

FORT WILLIAM (CP) — Morris Nycheck rollerskated for 106 hours and 10 minutes until Wednesday, less than two hours short of what is believed to be the world's roller skating endurance record.

The Fort William youth began his marathon skate Friday night to support the miles for millions program.

At 6:10 a.m. Wednesday he appeared to be "almost asleep with his eyes open," said one of the 50 early-morning spectators. Up to 1,500 spectators had watched parts of the marathon, said Bill Beavis, manager of Fort William Gardens.

Mr. Beavis said Nycheck took 10 minute breaks every two or three hours in the attempt to beat what is believed to be the world's roller skating record of 108 hours, set in 1913 in Australia.

Sponsors of the skatathon will award Nycheck $350 for his effort.

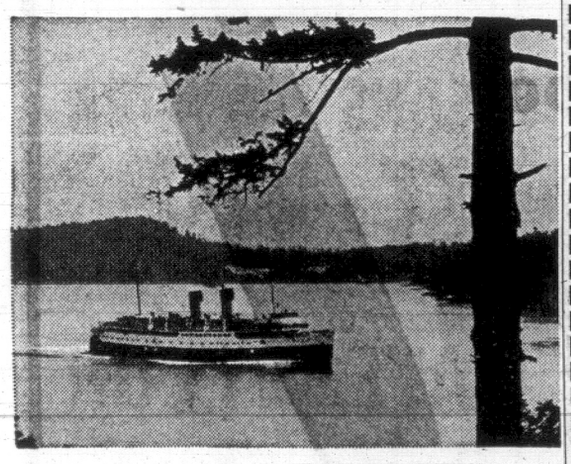

Sail away to Seattle

Daily service between downtown Victoria and downtown Seattle

The Princess Marguerite blasts a farewell and in minutes, your scenic 4 hour cruise to Seattle is underway. Relax on deck or in any of the ship's many lounging areas. If you wish take your car. Daily service.

VICTORIA – SEATTLE

Lv. Victoria 5:30 p.m. Ar. Seattle 9:30 p.m.
Lv. Seattle 8:30 a.m. Ar. Victoria 12:30 p.m.

Passengers one way $6.00
Automobiles $8.00 each way

FOR INFORMATION PHONE
385-7771

CP Rail

STEWART & HUDSON

BUILDING SUPPLY CENTRE

A Board or a Building

Save! COME CHECK OUR PRICES

FREE!
1 Gallon of Olympic Stain Free with purchase of 4 gallons of any color. Act now, limited time only!

Stain over Old Paint?

Of course Olympic doesn't make a stain for horses. But they do make one that can be used to cover old painted surfaces.

They call it Olympic Solid Color Stain. And it works beautifully.

The reason? Olympic Solid Color Stains contain more pigment. So they go on over old paint easily, without streaking. Olympic covers like paint, yet won't crack, peel or blister. And you get a complete range of colors, too.

Unusual product? We think so. Try it. We think you'll agree it's a horse of a different color.

SAVE OVER $5 A GALLON

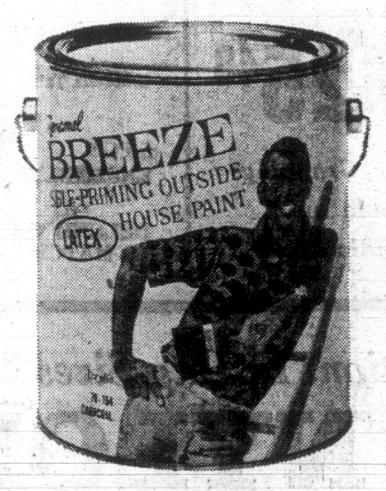

ON THE BEST EXTERIOR PAINTS!

BREEZE OUTSIDE LATEX
MONAMEL HOUSE & TRIM PAINT
GENERAL PAINT PORCH & FLOOR ENAMEL
REGULAR $12.98 GALLON
SALE $7.75
REGULAR $3.89 QUART
SALE $2.50

BREEZE OUTSIDE LATEX
MONAMEL HOUSE & TRIM
SUPERWHITE PAINT
REGULAR $13.98 GALLON
SALE $8.50
REGULAR $4.29 QUART
SALE $2.75

The lowest prices of the year on the best exterior paints you can buy. Save over 40% on more than 1000 colors and the new SUPERWHITES at STEWART & HUDSON

The best step in the bright direction

GP GENERAL PAINT

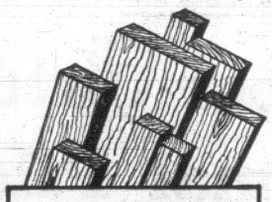

LUMBER BARGAINS

SHORTS
2"x2" • 2"x4"
2"x3" • 2"x6"

1 x 8—6'	44¢	2 x 2—6'	24¢
1 x 10—6'	55¢	2 x 3—6'	33¢
1 x 12—6'	66¢	2 x 4—6'	44¢
1 x 6—8'	99¢	2 x 6—6'	66¢
1 x 12—8'	99¢	2 x 8—6'	88¢
		2 x 10—6'	1.20
		2 x 12—6'	1.44
		1 x 4—6'	23¢
		1 x 6—6'	33¢

CEDAR LATTICE
Smooth dressed cedar lattice for garden trellis.
5/16" x 1⅝".
PER RUNNING FT., SALE .... 3½¢

VANDEX CONCRETE WATERPROOFING

The wonder waterproofing from Denmark used around the world. This is not a surface coating, but starts a chemical reaction that goes right through the concrete. Offers complete and permanent protection against moisture and water pressure. Also provides a permanent bond between old and new concrete. Recommended for swimming pools, basements and wherever a water problem arises from porous concrete. Used around the world for waterproofing dams, tunnels and concrete water towers.

Stewart and Hudson have sold this product for several years and are satisfied that it is the most effective product of its kind on the market.

Come In and Discuss Your Waterproofing Problems With Us

Super-tough coating for: sundecks - patios - porches - any wood, concrete, metal or fabric surface!

It's uncomplicated. The original "one can" component for elastomeric coating. Doubles the life of your porch and eliminates annual painting. No other special ingredients necessary. Stretch is easy to apply — remains flexible and elastic, and dries to a super-tough, non-glare, non-skid, permanent finish.

Available in Colors. Use Indoors or Outdoors

Quart ..... 4.15 Gallon 13.95

Plywood - Canvas - Gutters - Fabrics - Tents
Boats - Concrete Patios - Floors
Come in and discuss your deck and floor coating problems with us.

PHONE 386-3211

Open 7:30 a.m. to 5:30 p.m.---Including Saturday

STEWART & HUDSON Ltd

SEE STEWART & HUDSON FIRST FOR GREATEST SELECTION
Lowest Average Prices at 400 Block Gorge Rd. East

PROMPT CROSSING ACTION

LAKE COWICHAN — Prompt action by E and N Railway followed a request from village council to improve a crossing on South Shore Road, says clerk Bill Chappell.

Chappell said work commenced the day after he contacted the railway superintendent and was completed Thursday.

The job entailed removal of an E and N track and a Western Forest Industries track and the raising of a third track 18 inches.

The work was the joint effort of village council, railway, Western Forest Industries and the highways department.

'Council Not Bulldozed Into Decision'

DUNCAN — A new full-time fire chief to direct the city's 30 volunteers is expected to be announced at the next meeting of city council, Ald. Dick Benzies said Thursday.

Benzies, chairman of the fire protection committee, said interviewing of six finalists, including volunteer chief Vern Jones who also applied, will wind up Saturday.

The interviews are being conducted by Mayor Jim Quaife and Ald. Jim Saunders. Fifteen applied for the job.

Benzies refuted a charge by Ald. G. A. Kerr at a council meeting that the council was bulldozed into hiring a full-time chief or face a walkout by the volunteers.

He said the decision to hire a full-time man was because Duncan had grown large enough to support one and "the volunteers in the past have found it more and more difficult to devote time to the ever-increasing administration of the department."

Benzies said the city has one of the best fire ratings in the province with a volunteer fire department.

"Incormation from the fire underwriters' association indicates that the present rate would be maintained with a full-time chief," he said.

90 Graders In Contest

The 38th annual contest for the B.C. coast lumber grading championship will be held at the Victoria sawmill division, B.C. Forest Products Ltd., June 14.

The contest is sponsored by the Council of the Forest Industries of British Columbia and will attract 90 entries from sawmill on Vancouver Island, the lower mainland and the Fraser Valley.

Each entrant must have a current grading ticket. A grading ticket is issued for the first time only after a person has attended lectures and passed both written and practical tests.

It is renewed annually on completion of a written examination.

As part of the coming contest a three-hour written test will be held June 7 in the local area of each contestant.

On June 14, at Victoria, contestants will check 100 pieces of wood, varying in sizes from two by four inches to 14-inch square timbers. All pieces will have been pre-graded by a panel of judges.

Electric Union Ends Strike

VANCOUVER (CP) — A skeleton crew returned to work today at Lenkurt Electric Co. in suburban Burnaby where the 450 employees voted to accept a 31.4 per cent wage increase over three years, ending a month-long strike.

The full production force will return to work Tuesday. The employees voted 247 to 96 Thursday to accept the increase on rates ranging from $2.07 to $3.69 an hour. The union had sought a 29-per-cent increase over two years.

DEEPSEA SHIPS IN PORT

(All cargoes are forest products unless otherwise stated. Place names are destinations, not port of registry.)

Victoria — Rushpool, China; Star Taro, U.S. Atlantic.

Esquimalt — Montpelier Victory (Graving Dock), Alaska.

Chemainus — Migolina, Australia.

Ladysmith — Shinyo Maru, Japan.

Harmac — Thorshaven, U.S. Atlantic; Hong Kong Honor, Japan.

Nanaimo — Michael E., Mediterranean.

Gold River — Omsk, Japan; Kersten Miles, U.K.

Tahsis — Star Stone Mediterranean.

Port Alberni — Golden Star, Orient; Belgrano, U.K., Continent.

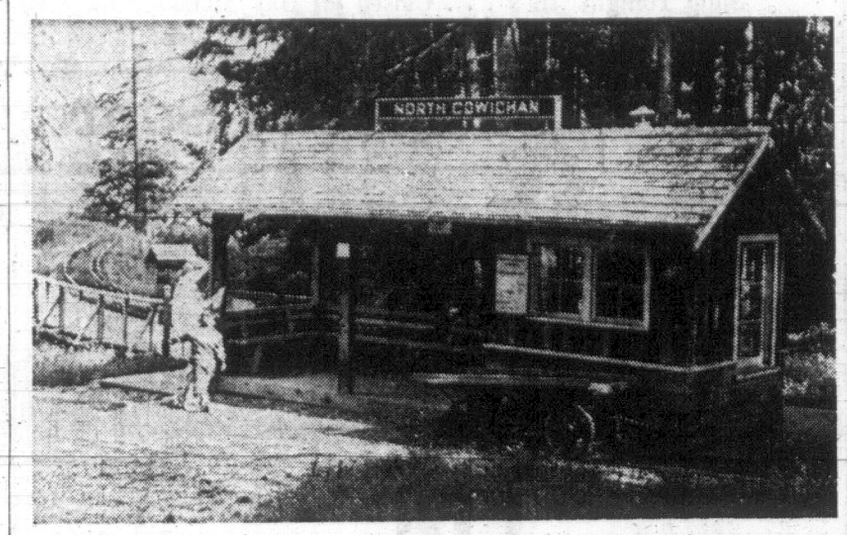

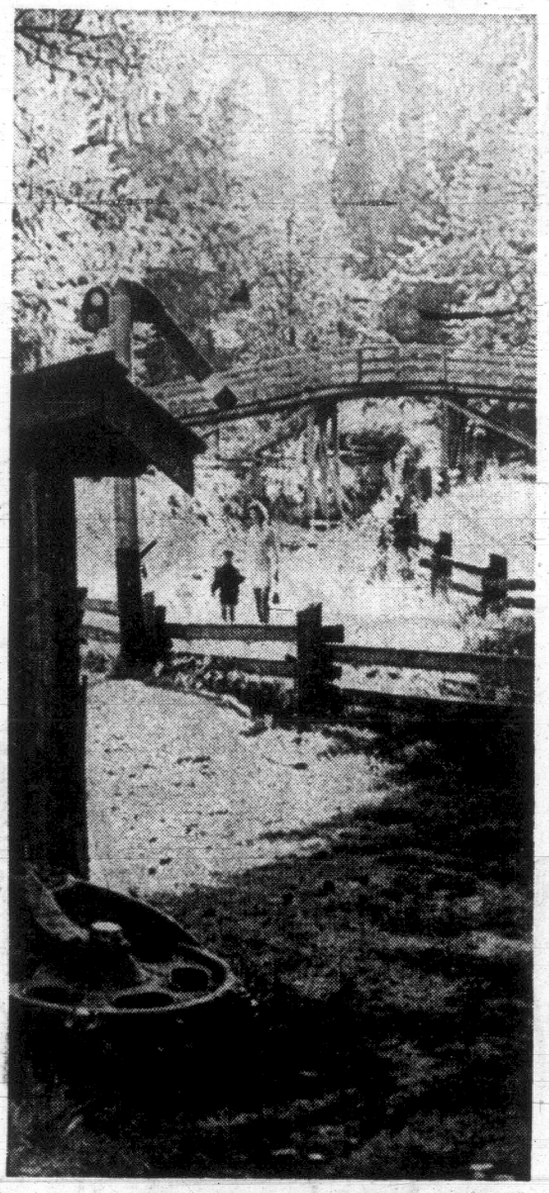

Puffing It's Way Back Into Present

Fifty years of truck logging puffs its way back into the present Saturday with the official opening of the Cowichan Valley Forest Museum.

Displayed in open fields, on trestles crossing creeks and in cool, natural settings under the huge firs of the 25-acre property, the machinery oldtimers get another chance for a moment of glory.

The museum features big wheels used 70 years ago that were pulled by bull teams to drag logs down Mount Tzuhalem to Genoa Bay. "Old Faithful", a two-drum steam donkey engine used for 50 years until pensioned off in 1955, dominates another corner of the tour.

As interesting as the machinery is, the setting charms all visitors. The recreated North Cowichan railway station (top photo) is stopping point for the steam logging locomotives and their variety of loads.

Visitors can ride a mile of narrow-guage railway over fills and under bridges (left) and crossing a bay on Somenos Lake.

Children are encouraged to get the "feel" of the equipment like the youngster (top right) who is riding a railway bicycle.

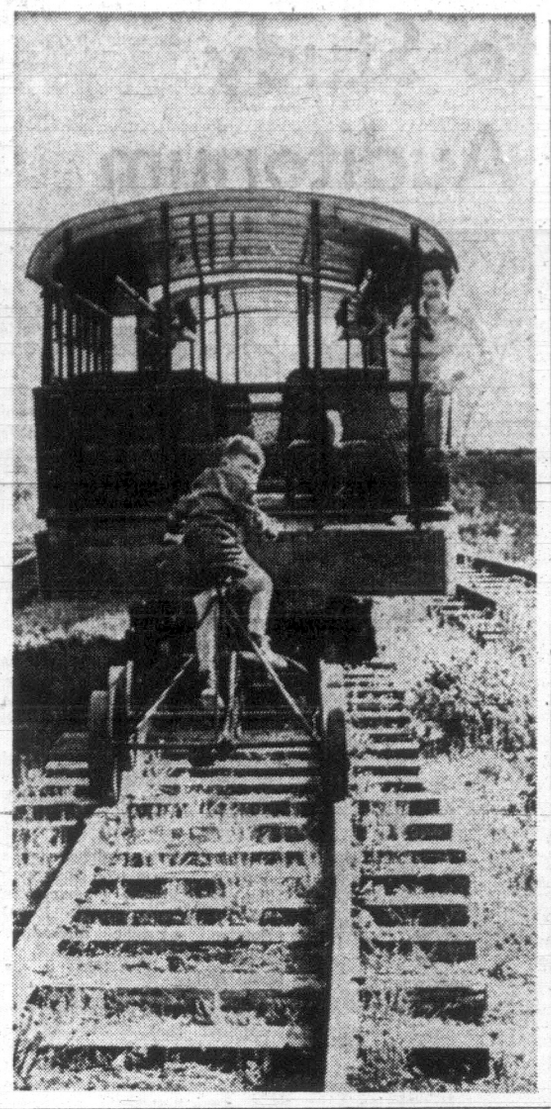

CLEAN-UP WEEK CITY of VICTORIA

May 26th to May 30th inclusive has been designated as the Annual Clean-up Week.

To assist householders to rid themselves of unwanted materials normally unacceptable for garbage disposal, there will be a free pick-up during this period of any and all types of refuse other than garden refuse.

Collections will be made systematically during the above week, but in order for City staff to make the necessary pre-arrangements the following rules will apply.

If you want to use this service:—

(1) **Telephone 385-5711, Local 267 before May 23rd** and not later than 4:30 p.m. on that day. You will then be informed of the day of collection in your area.

(2) **Place garbage in front of the premises** in an obvious and accessible place **before 8:00 a.m.**, on the day of collection for your area.

(3) No item should exceed a length of 6 feet.

(4) Garden refuse cannot be accepted.

IMPORTANT—Please remember to telephone on or before May 23rd if you intend to use this service.

J. C. GARNETT, P. Eng.
CITY ENGINEER

SIMPSONS-SEARS

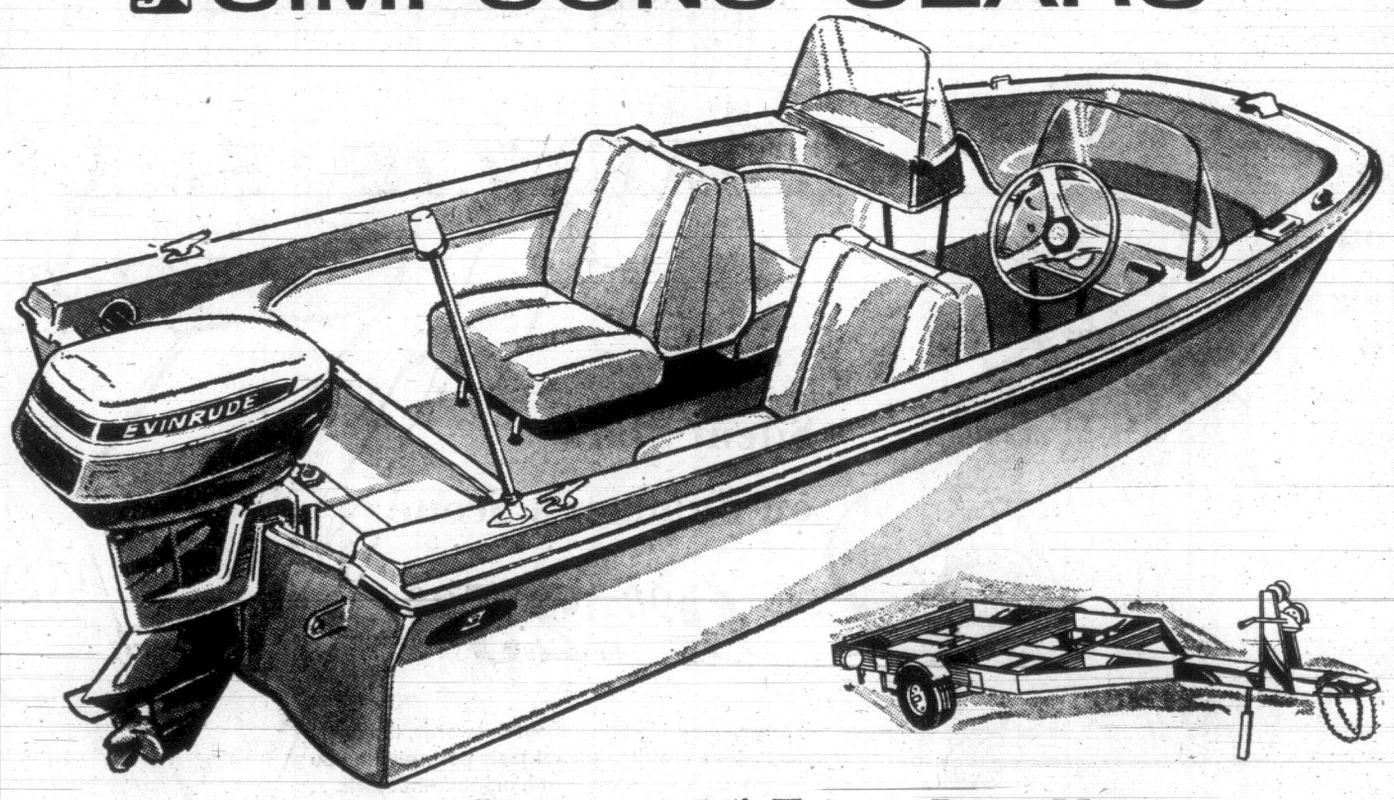

SAVE $200

15' Tristar Boat, Motor and Trailer Outfit

15' Fibreglass 'Tri-Hull' boats that offer a new level of safety and performance. Complete with 40 h.p. Evinrude Motor, control box and cables, 800 lb. Tilt-Boom Trailer. A beautifully designed, high performance outfit that will provide years of fun on the water.

Total Regular Price 1929.17 Sale Price $1729

Simpsons-Sears Exclusive B.C. Fibreglass Double Eagle Boat Outfits

14' Double Eagle Boat Outfit

14' Double Eagle Fibreglass Boat Reg. 969.00
33-h.p. Evinrude Longshaft Manual Reg. 684.95
Control Box and Cables Reg. 42.12
800-lb. Tilt-Boom Boat Trailer Reg. 209.00
TOTAL REGULAR PRICE 1905.07
SALE PRICE $1789

16' Deep V Double Eagle Boat Outfit

16' Double Eagle Fibreglass Boat with Full Caravan Top. Reg. 1629.00
55-h.p. Evinrude Selectric with Controls Reg. 1129.95
1,400-lb. Tilt-Boom Trailer. Reg. 349.95
TOTAL REGULAR PRICE 3138.90
SALE PRICE $2899

Simpsons-Sears Sporting Goods (6) Teleshop 386-3161

Simpson-Sears Hillside — 3190 Shelbourne Street — Lots of Free Parking While You Shop Simpsons-Sears.

Super-Valu Specials

Friday, Saturday, May 16, 17

GOV'T INSPECTED FRESH ICE PACK BROILER
Turkeys 5 to 9-lb. average, lb. **49c**

MOM'S
MARGARINE
4 1-lb. prints $1.00

LIBBY'S
TOMATO JUICE
3 48-oz. tins 95c

LOWNEY'S
MARSHMALLOWS
2 11½-oz. pkts. 49c

NABOB SUNGOLD
ORANGE CRYSTALS 3 pkts. 89c

McGAVIN'S WIENER or HAMBURGER
BUNS pkt. 29c

NABOB
BEANS AND PORK
3 28-oz. tins 89c

IMPORTED WHOLE
WATERMELON
lb. 10c

IMPORTED
CANTALOUPE
2 for 49c

C-FAX ON LOCATION
at Pandora Store Only

Victoria Girls' Drill Team
Selling Hot Dogs, Ice Cream and Sungold Drinks

LOOK FOR MORE OUTSTANDING SPECIALS IN OUR 4-PAGE FLYER

STORE LOCATIONS:
1515 PANDORA AVENUE
5124 CORDOVA BAY ROAD

We Reserve the Right to Limit Quantities

Arts Council to Study Possibility of Auditorium

Two full days of show horse competition are "on the books" this weekend at Victoria Riding Academy — and they will mark the end of an era. with the sale of the academy property to Oak Bay municipality, this year's annual Victoria Day shows will be the last at the Cedar Hill Crossroad grounds. Academy operators Mr. and Mrs. Don Carley are determined to make the "grand finale" a memorable one. There are wide varieties of events in a junior show Sunday, and an open show Monday, both starting at 9:30 a.m. There will be 20 junior contests and 16 in the senior show. Ready for the "fray" in the picture above are three of the academy's young hopefuls, from left, Bryony Litt, on Grey Lady; Kathy Burnham, on Mr. Alibi, and Kathy Campbell, on Freckle. (Times photo.)

The creation of a committee to study in depth the possibility of buiding a large auditorium was unanimously decided at the annual meeting of the Community Arts Council of Victoria at its annual meeting Thursday night.

The decision was made after four principal speakers stressed the need for a major performing arts complex here.

Victoria is the only major city in Western Canada that has no large auditorium facility, said Laszlo Gati, Victoria Symphony conductor.

Because of this lack many of the world's great artists and attractions have written the city off and come no further than Vancouver.

Members discussed questions of the scope of such a building, location, size, its value to the business community and manner of financing.

On the last subject, Gati suggested lotteries. "I'd rather put my money on a Canadian auditorium than in Irish horse," he commented.

Times music and drama critic Audrey Johnson said that with the possibility of a change in the status quo at the Royal Theatre, grave difficulties might arise with regard to symphony performances in the forseeable future.

She favored a performing arts complext that would include many other facilities seriously lacking at the present time and that would mean fullest possible use of the building.

Other speakers were David Hambleton and Rodney Webster.

President A. C. Savage reported that the Arts Council had already sent an enquiry to Canada Council asking for funds to conduct a feasibility study. No answer had been received to date.

Graham Argyle was named chairman of the auditorium committee which will also include the evening's principal speakers.

Officers elected for the year were Clyde Savage, D. H. Hambleton, first vice-president, Mrs. Burton Kurth, second, Mrs. Howard Denike, secretary and R. E. Fisher, treasurer.

Executive director is Thomas M. Sherwood.

Finds 12 Victims

TWINSBURG, Ohio (AP)—An inspector employed at Chrysler Corp.'s stamping plant went berserk shortly before midnight Thursday night, shot two of his fellow workers fatally, wounded 10 others, then killed himself, Sheriff Robert Campbell said.

TAX RISE TO COVER PENSIONS

By HAROLD MORRISON

LONDON (CP) — Britain's workers and bosses will have to contribute an extra $936,000,000 a year to cover the cost of increasing the old-age pension by $1.30 a week.

This announcement, by Richard Crossman, minister of health and social security, has stirred comment that the government is putting the strong arm on wage-earners and employers not only to finance higher pensions but to deflate the economy as well.

One newspaper estimated that by increasing old-age pensions next November and adding to other social security benefits, the government will be boosting consumer spending by about $650,000,000 a year.

But since it will be taking more out of the spending pool than it is contributing, the government will in effect be siphoning off about $286,000,000 annually—in addition to the $892,000,000 extra taxation announced in last month's budget.

All this could have the result of slowing economic growth.

The higher old-age pensions, increasing to a total of $13 a week for a single person and $21 for a married couple, become available next November when the increased contributions also become effective.

Currently, pension and other welfare contributions are covered in a flat weekly rate of $2.15 for a male and $1.70 for a female employee with employers putting up a similar amount, in addition to a special employment tax levied against service industries.

Crossman said increasing the flat rate would be a burden on the low-earning employee and that emphasis will be placed on a graduated scheme whereby the wealthier wage-earners will pay more.

PUBLIC SHOWS FAITH IN NEWSPAPER ADS

TORONTO (CP)—CBC President George Davidson says Canadians tend to believe newspaper advertisements more readily than they believe the commercials on radio and television.

Speaking during a panel discussion at Holy Blossom Temple Thursday night, he said:

"People have quite strong views about commercials on TV and radio. In contrast, advertising in daily newspapers probably is the most believed parts of the paper.

Dental Neglect Of Children Reported High

VANCOUVER (CP) — Twenty-five per cent of British Columbia children between seven and 15 have totally neglected teeth and less than 25 per cent have adequate care, the city's dental health division director said Thursday.

Dr. Spencer J. Gallagher said the other 50 per cent are in "that grey area" and have had at least one cavity and been to the dentists at least once. He told the B.C. Dental Association convention that only 13.2 per cent of children in the Vancouver area have ideal dental health.

Another 14.9 per cent have been totally neglected he said.

Shop Tonight 'til 9 . . . Closed all Day Monday, May 19, Victoria Day

Simpsons-Sears HILLSIDE

KORET OF CALIFORNIA

GREAT MAY SALE CONTINUES THROUGH SATURDAY

Re-check your value-packed flyer for storewide values in every department

Simpsons-Sears

Shop Now for Best Values on Warm Weather Fashions

Groovy Fashion Suits in Cool Cotton Knits

Special!

17.98

- 2-Pce. cotton knits, ideal for career or city wear—packable for travel!
- Fully-lined skirts for the same low price
- Varied surface patterns in the group
- We show only 2 of the many styles available
- Vibrant colors of Gold, Green, Blue, Pink, Beige
- Sizes 10 to 18 available in this refreshing new collection.

Personal Shopping: Women's Suits (17)

Simpsons-Sears Hillside

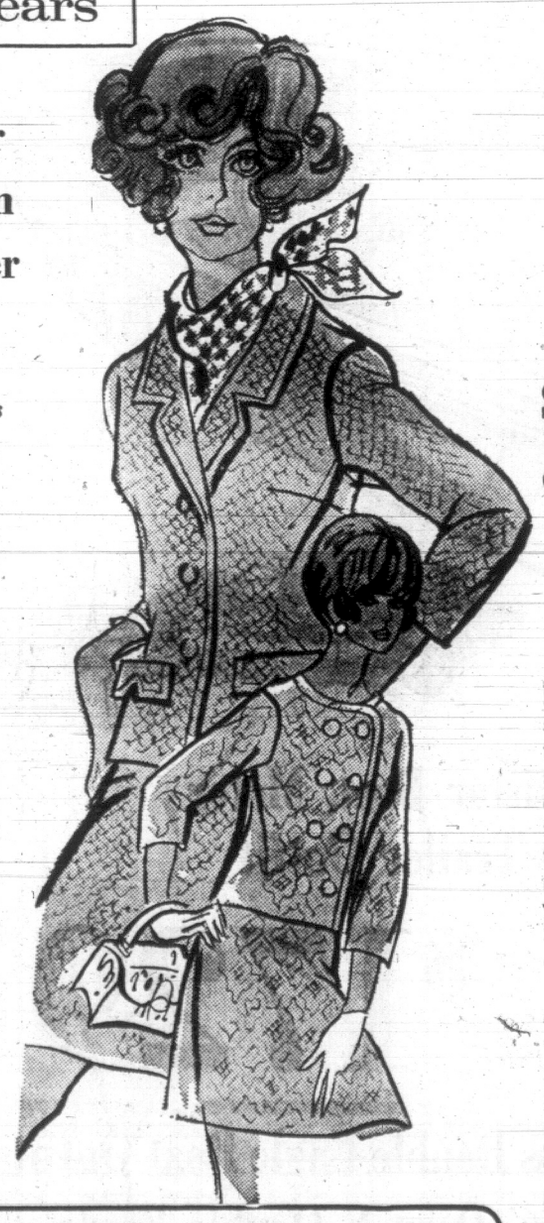

The Silent Stars on Summer's Scene

9.98 to 25.98

If one picture is worth a thousand words, the silent stars we've sketched all act their part, giving you the newest 'love' story in fashion! Love the fabric... silky smooth Arnel* triacetate – drip dry or dry clean. Love their performance – giving their all to your fashion comfort on land, sea or air. And they come to life between travel scenes too, match-mixing as a group or individually. In dramatic white or sky blue, some tops with lemony stripes. See our complete Koret collection, now showing at Simpsons-Sears. Sizes 10 to 18

Meet some of the all-time greats:

a) Circle-orama screen print vest. Co-stars with skirt or pant. 15.98

b) Spectacular action-skirt, front and back pleats, new narrow waistband. 16.98

c) On Location Hit – the 3 flap jacket, wide lapels. To be or not with pant or skirt. 25.98

d) Harlow heel-toe pant for late-show loungers, sport lovers. 15.98

e) Sign of the Turtle-neck, command performance with back zip. 9.98

f) The Classic Skirt – welt seamed, cut on an 'A' 14.98

g) Flirty Thirties cardigan-jacket with song 'n dance stripes. 19.98

ARNEL® Cel-Cil Reg. Can. T.M.

KORET OF CALIFORNIA

Personal Shopping: Women's Sportswear (17)

Simpson-Sears Hillside

⅓ OFF! All-Wool Spring Coats

Clearance of all-wool Spring Coats in broken size range. Shop early for your share of the savings ... as much as $13 to $15!

GROUP 1: Reg. 29.98 to $35 Sale Price 19.99

GROUP 2: Reg. 39.98 Sale Price 26.66

Personal Shopping: Women's Coats (17)

Simpsons-Sears: Victoria

Simpsons-Sears Hillside: 3190 Shelbourne Street. Lots of Free Parking While You Shop Simpsons-Sears.

Nixon to Move Slowly on Court Replacements

WASHINGTON (AP) — Abe Fortas' resignation under fire from the United States Supreme Court gives President Nixon an opportunity to fulfil a campaign promise, but also leaves him the task of removing a cloud over the country's highest court.

Nixon is in no hurry to nominate a successor to Fortas who quit Thursday after a week-and-a-half ordeal—for himself and the court—that started with disclosures he received $20,000 from the family of a man subsequently sent to prison for stock manipulation.

With the court scheduled to recess in mid-June, the president has plenty of time to find a successor, both to Fortas and to Chief Justice Earl Warren, who is resigning next month.

No new justice could act effectively on the court in such a short time. Also, a new appointment following closely on the heels of the Fortas affair might stir controversy.

White House press secretary Ronald L. Ziegler said Thursday following acceptance of Fortas' resignation that Nixon doesn't even have a "time-frame" for choosing a successor to Warren.

The matter of replacing Fortas would have lower priority, he implied.

The absence of the pressure of time will allow Nixon to move carefully, both in finding politically acceptable replacements and satisfying public concern about the integrity of the court raised by Fortas.

Both Warren and Fortas were of the liberal wing of the court, which has been under fire from conservatives for its social and racial decisions.

During his campaign last fall, Nixon appeared to join these critics and promised to appoint "strict constitutionalist" judges of a law-and-order frame of mind.

Some of those mentioned recently as possible Nixon choices include Herbert Brownell, former attorney-general in the Eisenhower administration; the current-attorney general, John N. Mitchell; Nixon's secretary of state, William P. Rogers; former justice Arthur J. Goldberg; and two federal court of appeals judges, Henry Friendly and Warren Burger.

But perhaps more important is the appointment of new justices who will still any doubt that the court is a citadel of objectivity and probity.

ACCEPTED FEE

The shadow fell on the court a week ago last Sunday when Life magazine reported that Fortas, shortly after being seated on the Supreme Court, had accepted and kept for 11 months a $20,000 fee from the family foundation of Louis E. Wolfson, a Florida industrialist and former client.

Wolfson now is serving an 18-month sentence for perjury and for obstructing an investigation by the Securities and Exchange Commission.

For Fortas, the affair climaxed a year of bitter disappointment and unfulfilment. Less than a year ago he was nominated to be chief justice only to see the Senate refuse confirmation, partially because of his acceptance of a $15,000 fee raised by businessmen to conduct a lecture series at the American University law school.

His future is uncertain.

"I really haven't given the matter any thought," he said of his future in an interview Thursday night.

"I only hope that I will continue to live a good, full and varied life and do some good for people."

U.K. FACTIONS CLASH OVER SEGREGATION

LEICESTER, England (AP) — A demonstration against a South African trade delegation erupted into a street fight Thursday night, with seven persons arrested for disorderly conduct.

Seven hundred students and immigrants with banners protesting racial segregation clashed with 40 members of a right-wing British movement outside the delegation's hotel. About 70 policemen moved in to keep the rival factions apart.

Shoestring Budget For Films

OSHAWA, Ont. (CP) — Ukrainian-born Walter Wasik of Oshawa is trying to break into the film industry on a shoestring budget. Already he has made two films and is working on a third.

The Cruel Dawn, a story of Iron Curtain freedom fighters made two years ago, was shown to Ukrainian organizations in North America, but not commercially in Canadian cinemas.

The premiere of I Shall Never Forget, about a Canadian pilot shot down over the Ukraine during the Second World War, is set for September.

Filmed entirely in Oshawa and the nearby countryside, I Shall Never Forget runs two hours, in color, with a cast of 38 semi-professionals mostly from Oshawa but with Roma Dolnycky of Toronto as heroine.

During its production Mr. Wasik draped the Bowmanville, Ont., town hall with swastikas and Russian flags, evoking protests from Canadian veterans' groups.

Mr. Wasik said Wednesday the film is intended for general audiences. "We don't want to produce movies for a particular group of people," he said.

He started a company, Canukr Film Productions, but still has to raise enough money to cover production costs.

He said he expects to begin producing his third film, about the pioneers of the Canadian west, later this year, if he can raise the money.

NATURE TRIP SCHEDULED

The younger section of the junior branch of the Victoria Natural History Society will meet on Saturday at 1:30 p.m. at Douglas and Hillside for a field trip to Bear Hill off Centre Road. Jane Moyer and Jenny Singleton will lead the group.

Films Scheduled To Raise Funds For Deaf Society

A Victoria couple, Mr. and Mrs. Paul Hubner, 1163 View St., will give four film showings in an effort to raise funds for the newly-formed Victoria Society for the Deaf and Hard-of-Hearing.

The films will trace the Hubner's journey 34,500 miles across Canada and Europe, the Middle East, Russia and the ocean.

Among the shots will be campsites by the Red Sea where they chatted with men on camel patrols watching for smugglers.

The films will be shown Wednesday and Thursday at 8 p.m. in First United Church, and will again be shown at 8 p.m. June 2 and 3 in the auditorium of Oak Bay Junior Secondary School.

The entrance fee of $1 will be given to the society as a donation toward its proposed centre.

Minesweeper Here Saturday

The USS Cormorant, a Bluebird class coastal minesweeper, will arrive in Esquimalt Saturday for a one-day visit.

Commanded by Lieut. H. Barker, USNR, the Seattle-based minesweeper is a unit of Naval Reserve, and carries a crew of five officers and 27 enlisted men.

Cormorant is scheduled to leave Esquimalt Sunday morning.

Car Strikes Pole, Driver Injured

Douglas B. Richards, 632 Lambie, is in good condition in hospital after his car hit a utility pole at 3:30 a.m. this morning at Esquimalt Road and Tyee.

Police said damage was estimated at $1,200.

Great May Sale Continues through Saturday . . . Re-check your 10-page flyer for store-wide values!

HILLSIDE

Simpsons-Sears

SHOP TONIGHT 'TIL 9

AND SATURDAY 9:30 to 5:30

PROOF POSITIVE!

Fashionable Selections for Summer CAN be had NOW... For Only $9 ea.

The choice is yours! Not an easy decision when there's so much for so little. Come . . . see . . . and conquer the high cost of living. Here's dollar-for-dollar value on each one of the styles in our juniors, misses and half-size collection. We've shown just several . . . try them on and decide on the cool, carefree looks that flatter you best. In the group are Arnel jersey, linen, seersucker-stripes, solids, florals, shifts, sun-dresses and 2-piece suits. Sizes 10 to 20; 14½ to 24½ in the assortment, as well as sizes 7 to 15.

Personal Shopping: Women's Dresses (31), Simpsons-Sears

Simpsons-Sears Hillside: 3190 Shelbourne Street . . . Lots of Free Parking While You Shop Simpsons-Sears.

386-2121

CLASSIFIED ADVERTISING

Vancouver Island's Largest Shopping Centre In Print

386-2121

BOX REPLIES

All replies to private box numbers available from 8:00 a.m. to 6:00 p.m., Monday to Friday, inclusive.

OFFICE HOURS

Classifield Counter, 8:00 a.m. to 6:00 p.m. Business Office, 9:00 a.m. to 5:30 p.m., Monday to Friday, inclusive.

CLOSED SATURDAY

TELEPHONE HOURS

8:00 a.m. to 8:00 p.m., Monday to Saturday, inclusive.

CLASSIFIED COPY DEADLINES

Regular classified advertisements may be placed at the counter, 8 a.m. to 6 p.m., on the day prior to publication, Monday to Friday, inclusive, by telephone 8 a.m. to 8 p.m., Monday to Saturday, inclusive.

All classified semi-display copy must be in the possession of Victoria Press Ltd., 2631 Douglas Street, by 4 p.m. on the day prior to publication, with the exception that copy for Monday Times must be in by 4 p.m. Friday.

FULL COVERAGE CLASSIFIED RATES

35c per line per weekday; 95c per line for three consecutive days; $1.68 per line for six consecutive days. $1 minimum charge on advertisements placed by telephone. Minimum advertising two lines only. Contract rates on application.

Above rates apply to B.C. only.

Birth Notices $2 per insertion.

In Memoriam Notices, Cards of Thanks, Death and Funeral Notices, not exceeding 12 lines, $2.90 first insertion and $2.05 subsequent insertions. Each additional line 30c daily.

Births, Deaths, In Memoriam Notices, Cards of Thanks not accepted by telephone.

SUBSCRIPTION RATES

Wherever carrier service is maintained, $2.25 per month.

Single copy sales price: 10c daily, 15c Saturday.

By mail: Canada, $3.25 per month; $9.00 per 3 months; $18.00 per 6 months; $35.00 per year.

United States, $4.00 per month.

All other countries, $4.50 per month.

Saturday only, 25c per copy, $13.00 per year.

Mail subscriptions are payable in advance.

Authorized as second class mail, Post Office Department, Ottawa.

Member of Audit Bureau of Circulations.

TERMS OF PUBLICATION

The Victoria Press Ltd. shall not be liable for non-insertion of any advertisement beyond the amount paid for such advertisement.

In the event of an error occurring, the liability on Victoria Press Ltd. shall not exceed the charge for the space actually occupied by the item in question.

All claims on error in publication shall be made within 12 hours thereafter and if not made shall not be considered. No claim will be allowed for more than one incorrect insertion nor for errors not affecting the value of the advertisement.

All estimates of cost are approximate. Advertisers will be charged with space actually used.

All advertising copy will be subject to approval of the Victoria Press Ltd., who reserves the right in its sole discretion to classify, reject or insert copy furnished.

While every endeavor will be made to forward replies to box numbers to the advertiser as soon as possible, we accept no liability in respect of loss or damage alleged to arise through either failure or delay in forwarding such replies however caused, whether by negligence or otherwise.

CIRCULATION REPRESENTATIVES

Duncan, Chemainus—
P. J. Rogers 746-6181

Lake Cowichan—
P. Edwards 749-6771

Nanaimo—
R. Lakey ..... SK 3-2766

United States Representatives
SHANNON & CULLEN, INC.
New York, Chicago, Detroit, Cleveland, Atlanta, San Francisco, Los Angeles.

DUNCAN BUREAU
262 Station Street (Hamilton Electric Building). Office and telephone hours: 1 p.m. to 5 p.m., Monday to Friday, inclusive.
PHONE DUNCAN 746-6181

CLASSIFIED SERVICE FOR DUNCAN COWICHAN VALLEY CHEMAINUS RESIDENTS

Classified Ads Phoned in 746-6181 to our Duncan office before 3:30 p.m. will appear in the following day's papers.

PHONE DIRECT **386-2121** TO PLACE YOUR CLASSIFIED AD

CLASSIFIED ADVERTISING INDEX

	Classification No.
Acreage for Sale and Wanted	156
Announcements	14
Antiques	85
Apartments to Rent, Furnished	128
Apartments to Rent, Unfurnished	129
Apartments and Suites for Sale	135
Apartments Wanted	130
Auto Body and Painting	109
Auto Repairs, Service and Towing	108
Auto Financing and Insurance	110
Bands, Musicians and Orchestras	33
Bicycles	68
Births	1
Boats and Marine	80
Building Supplies	61
Burial Parks	13
Business Opportunities	145
Business Opportunities Wanted	146
Business Personal	40
Business Services and Directory	36
Cards of Thanks	8
Cars for Sale	100
Cars and Trucks Wanted	112
Chicks, Poultry, Hatching Eggs Supplies	91
Church Page	200
Coming Events	15
Convalescent and Rest Homes	123
Cottages, Campsites, Summer Resorts	117
Country Homes and Properties	151
Duplexes to Rent	131
Dancing	43
Deaths, Funerals and Lodge Notices	5
Education	42
Exchange Real Estate	147
Farms for Sale and Wanted	158
Farm Implements	71
Female Help Wanted	26
Florists	12
Foreign Import and Sports Cars	101
Fuel	69
Funeral Directors	10
Furniture	62
Garden Supplies	74
Gulf Islands Properties	159
Halls, Stores and Offices to Rent	137
Heavy Equipment and Machinery	70
Hotels	116
Housekeeping Rooms to Rent	125
Housekeeping Rooms Wanted	126
Houses to Rent Furnished	132
Houses to Rent, Unfurnished	133
Houses Wanted to Rent	134
Houses for Sale	150
In Memoriam	3
Listings Cancelled	148
Listings Wanted	149
Livestock and Supplies	92
Lost and Found	20
Male Help Wanted	21
Male or Female Help Wanted	25
Miscellaneous for Sale	82
Miscellaneous Wanted	83
Miscellaneous to Rent	86
Monumental	11
Mortgage Loans and Insurance	141
Motorcycles	65
Moving ad Hauling	115
Musical Instruments	84
Music Teachers	63A
Parts, Accessories	107
Personal Loans	140
Personals	39
Pets and Supplies	90
Places to Visit	16
Professional Services	37
Property for Sale	154
Property Wanted	155
Restaurants	18
Revenue Properties	144
Revenue Properties Wanted	143
Room and Board	120
Rooms to Rent	121
Rooms Wanted	122
Situations Wanted (Female)	30
Situations Wanted (Male)	29
Situations Wanted (Male or Female)	31
Sporting Goods	79
Stoves and Furnaces	67
Swaps	84
Teachers Wanted	27
Tires	105
Timber	91
Tools and Equipment for Rent	73
Tourist Accommodation	119
Travel	38
Trade Schools	32
Trailers and Trailer Parks	113
Trucks	106
TV, Radio Sales and Service	64
Up-Island Properties	157
Wanted to Borrow	142
Wanted to Buy, Houses	153
Wanted to Rent, Miscellaneous	87
Waterfront Properties	152

NOTICE OF COPYRIGHT

Full, complete and sole copyright in any advertisement produced by Victoria Press Ltd. is vested in, and belongs to, Victoria Press Ltd.; provided, however, that copyright IN THAT PART AND THAT PART ONLY of any such advertisement consisting of illustrations, borders, signatures or similar components which is, or are, supplied to Victoria Press Ltd. by the advertiser in the form of engravings, matrices casts, etc., and incorporated in said advertisement shall remain in and belongs to the adverstiser.

1 BIRTHS

AVENDER—Born to Peter and Barbara Avender, 975 Bank Street, at the Royal Jubilee Hospital on May 12th, 1969, a son, Steven David; a brother for Michael.

CUTHBERT—Born to Mr. and Mrs. Robert P. Cuthbert, 912 Dale St., Victoria, B.C., at the Royal Jubilee Hospital on May 11, 1969, (Mothers Day), a son, Bradley James, 6 pounds; a brother for Shawn. Thanks to Dr. M. G. Morrison and Maternity Staff.

HUNT—Born to Mr. and Mrs. C. R. Hunt, 103-1678 Fort St., Victoria, at the Royal Jubilee Hospital on May 10, 1969, a son, Christopher Charles. Thanks to Dr. J. R. LeHuquet and Staff. (Insured).

McPHERSON — Born to Bob and Lynne McPherson, 1315 Vimy Ave., at the Royal Jubilee Hospital on May 11th, 1969, a darling wee daughter, Shauna Lynne; 7 lbs.; a sister for Jamie.

POLLARD — Born to Mr. and Mrs. E. E. Pollard, 2578 Vista Bay Rd., Victoria, at the Royal Jubilee Hospital on Saturday, May 10, 1969, a daughter, Renee Marie, 5 lbs., 5 ozs.

WESTENDORF—Born to Mr. and Mrs. R. R. Westendorf, 314 Goldstream Ave., Victoria, B.C., at the Royal Jubilee Hospital on May 9th, 1969, a daughter, Laren Jayne, 6 pounds 5 ounces.

5 DEATHS AND FUNERALS

GREENHOUSE—At Victoria on May 13, 1969, Katharine M., aged 76, beloved wife of John Percy Greenhouse, of 3030 Dean Ave., a resident of this city for over 20 years. Survived by 3 sons, Richard A. Lewall, Guy J. Lewall, Vancouver, and Patrick E. Crombie, Clayburn, B.C.; a daughter, Mrs. Bruce Gorely, Victoria; 4 grandsons and 2 granddaughters; also a brother, F. A. Dempster, Port Haney, B.C. Private family service Saturday at 3 p.m. in HAYWARD'S FUNERAL CHAPEL, 734 Broughton St., Rev. John Vickers officiating. Cremation.

HARRISON — In Victoria on May 15, 1969, Mrs. Belle M. Harrison, beloved wife of Edward A. Harrison, of 1845 Taylor St.; born in Manitoba; resident here for 28 years. She also leaves her daughter, Mrs. H. R. (Dorothy) Currie, of Seattle; 2 grandchildren; 1 brother, P. C. Ross, of White Rock, and 1 brother, Donald Ross, of Vancouver.
Funeral services will be held in McCall Bros. FLORAL CHAPEL, Johnson and Vancouver Sts., on Tuesday, May 20, at 1:15 p.m., Rev. J. M. Moore officiating. Interment at Royal Oak Burial Park.

McNEELY—In Victoria, on May 15, 1969, Mr. William John Napier McNeely, 45 Knollwood Rd.; born in Carlton Place, Ont., and resident here for 18 years, formerly of Regina. He is survived by one daughter, Mrs. Margaret Walters, Victoria; 2 sons, James George, of Calgary, and Ross, of Victoria; 8 grandchildren; also a brother and 6 sisters.
PRIVATE funeral services will be held in McCall Bros. FAMILY CHAPEL on Friday, May 16, at 4:30 p.m., Padre I. Hare officiating. Followed by cremation. Flowers gratefully declined.

ROBBINS—Francis Samuel, of Victoria, B.C., passed away May 15, 1969, in his 63rd year. Survived by his loving wife, Lorna; three stepchildren and six step-grandchildren, his sister and niece. The deceased was a member of Silver Threads, Victoria.
A private memorial service will be held. Flowers gratefully declined. Arrangements through the Memorial Society of B.C. and First Memorial Services Ltd.

STODDART—Suddenly, in Victoria, B.C., on May 14, 1969, Andrew Wesley Stoddart, aged 22 years; born in Victoria, B.C., and a resident of North Vancouver, B.C., late residence, 1135 Prospect Ave. He leaves his parents, Mr. and Mrs. A. W. Stoddart, North Vancouver, B.C.; his brothers, Jim, Gary, Mark and Brian, at home; his grandparents, Mrs. Agnes Bavis, Victoria, B.C., and Mr. and Mrs. G. W. Stoddart, Edmonton, Alberta.
Service will be held in the Gloria Dei Lutheran Church, North Vancouver, B.C., on Tuesday, May 20, 1969, at 2:00 p.m., Rev. L. Schwabe officiating. Interment in the North Vancouver Cemetery. Arrangements by the Sands Mortuary Limited.

SUM—In Victoria, B.C., on May 12, 1969, Mr. Ying Foy Sum, aged 74 years, born in Canton, China, and a resident of Victoria for the past 25 years, late residence, 574 Hillside Ave., formerly of Vancouver, B.C. He leaves his wife, Young Sui Kow, at home; sons, and daughters-in-law, Ken Kong Sum and Mabel, and Sai Toy Sum and Margaret, Victoria, B.C., and 3 sons in China; 2 grandchildren in Victoria, B.C., and 9 grandchildren in China.
Service will be held in the Sands Mortuary Limited, "Memorial Chapel of Chimes," on Saturday, May 17, 1969, at 1:00 p.m., Rev. C. Y. Chow officiating. Interment in the Royal Oak Burial Park.

WALTON—On May 15, 1969, at Royal Jubilee Hospital, Mr. Albert Walton, aged 81 years, of 2871 Heath Drive; born in Yorkshire, England, a resident of Victoria since 1910. He leaves his wife, Winnie; one son, George Albert, of Clarkston, Washington; one granddaughter; one brother, John, of 1426 Newport Ave., Victoria; one cousin, Mrs. T. H. Mumford, Cumberland, V.I. He was a member of Vancouver-Quadra Lodge No. 2, A.F. & A.M., B.C.R., and was associated for many years with Jamieson Motors.
Funeral services will be held in McCall Bros. FLORAL CHAPEL, Johnson and Vancouver Sts., on Saturday, May 17, at 1:15 p.m., Rev. W. E. Greenhaigh officiating. Followed by cremation. (Flowers gratefully declined.)

WEEKS—In Victoria on May 15, 1969, Mr. Walter J. V. (Billy) Weeks, aged 74 years, of 79 Crease Ave.; born in Cornwall, England, and resident here since 1911. He is survived by his wife, Annie; 2 daughters, Mrs. Nora Lancaster, of Victoria, and Mrs. Beryl Hatch, of Vancouver; his brother, Bert Weeks, of Victoria; A niece, Mrs. Kay Merrill, and a nephew, Mr. W. Chard, of Victoria; 7 grandchildren; 2 great-grandchildren; 3 sisters and nieces and nephews in England.
Funeral services will be held on Saturday, May 17, at 2:30 p.m., with Rev. A. King and Rev. C. Klassen officiating, at McCall Bros. FLORAL CHAPEL, Johnson and Vancouver Sts. Interment at Royal Oak Burial Park.

WELSH—On May 15, 1969, in Victoria, Mrs. Emma May Welsh, aged 77 years, of 2010 Maple Ave., Sooke; a pioneer resident, having resided here since 1905. Widow of William James Welsh; she leaves 3 sons, Ernest of Sooke, Harold of Campbell River, and Pat of Sooke; one daughter, Mrs. J. J. (Helen) Yost of Victoria; 10 grandchildren; 9 great-grandchildren; two brothers, Clifford Way of Strathmore, Alberta, and Percy Way of Stratford, Ontario; one sister, Mrs. Mabel Newman of Red Deer, Alberta. She was a member of Sooke Presbyterian Church.
Funeral services will be held in Sooke Presbyterian Church, Church Road, on Saturday, May 17, at 3:30 p.m., Rev. E. A. Wright and Rev. B. Crosby officiating. Followed by cremation. McCall Bros. Funeral Directors in charge of arrangements.

8 CARDS OF THANKS

Our sincere thanks to the nurses of the Veterans' Hospital for their loving care to my dear husband and our father, Morrison (Morry) Sutherland; to Dr. Higgins, Dr. Brown and Dr. Perera; to his Comrades of the Britannia Legion and the Ladies' Auxiliary; to Padre Roberts and Padre Kendall and the Pall bearers for their kind assistance; to the neighbours for their sympathies, and all his friends who have been so helpful to us at this time.—Florence E. Sutherland, daughters, Margaret (Mrs. D. Macaulay), Jean (Mrs. D. Forsyth).

I gratefully acknowledge the many kind expressions of sympathy of relatives and friends in the sudden passing of my dear husband Harold. A special thanks to Rev. R. J. D. Morris for his comforting words. — Nance Park.

We wish to express our sincere thanks and appreciation to our many friends and relatives who were so kind to us during our recent bereavement and also for the beautiful floral offerings. A special thanks to fellow workers of Shops 15 and 16 HMC Dockyard and Rev. Ezra Seymour.
—Mrs. Marguerite Plowman (wife), Mr. and Mrs. Podgrenko (daughter).

10 FUNERAL DIRECTORS

McCALL BROS. Funeral Chapels
1400 Vancouver Street
885-4465 — 385-4466 — 385-4467

Recommended by so many in every neighborhood . . . for dignity, service and moderate cost . . . McCall Bros.

SATURDAY

WALTON, Mr. Albert
1:15 p.m.—FLORAL CHAPEL.

WEEKS, Mr. Walter J. V.
2:30 p.m.—FLORAL CHAPEL.

WELSH, Mrs. Emma M.
3:30 p.m. — SOOKE PRESBYTERIAN CHURCH.

VINING, Mrs. Mildred
4:30 p.m.—FLORAL CHAPEL.

TUESDAY

HARRISON, Mrs. Belle M.
1:15 p.m.—FLORAL CHAPEL.

YOUR COMMUNITY CHAPELS
SENSIBLE PRICES

SANDS MORTUARY LTD.
Memorial Chapel of Chimes
Victoria, B.C. 383-7511

SANDS CHAPEL OF ROSES
Sidney, B.C. 656-2932

SANDS CHAPEL OF HEATHER
Colwood, B.C. 478-3821

Established 57 Years

THOMSON & IRVING Funeral Chapel
Est. 1906. Formerly of Winnipeg
A Dignified and Understanding Service at Moderate Cost
PRE-NEED AT NEED SHIPMENTS
1625 Quadra St. Phone 384-2612

HAYWARD'S CHAPEL
"A GOLDEN RULE SERVICE"
386-3505
743 Broughton St.
A. W. FRANCIS W. H. HAYWARD

CHAPLIN'S FUNERAL CHAPEL
Kindness — Courtesy — Service
1155 Fort 384-5512

11 MONUMENTAL

MORTIMER'S
MONUMENTAL WORKS
ESTABLISHED 1877
"The Finest in Craftsmanship"
633 David Street 383-6421

STEWART MONUMENTAL WORKS LTD. Monuments Since 1896
1408 May Street 384-3452

12 FLORISTS

QUADRA FLORISTS
Creative Floral Designers
1719 Quadra St. 383-9817

14 ANNOUNCEMENTS

TICKET DRAW—LADIES AUXILIARY to the V.A.S.C. 1, 3151, Mrs. L. Allen; 2, 944, L. W. Davey; 3, 9619, Mrs. R. Feldon; 4, 4627, D. Parkes; 5, 3480, Fran Suddaby; 6, 4873, D. Sinclair; 7, 3481, R. Suddaby; 8, 7048 Silcock; 9, 811, J. Evans; 10, 1480, Matt Cairney; 11, 8170, Jim Armstrong; 12, 1766, H. Schmidt.

WINNERS OF LONDON BOXING Club Ladies' Auxiliary 3-minute free grocery draw: 1st prize, J. E. Nurse, ticket 9444; 1st consolation prize winner, Mr. Bud Jordan; 2nd consolation prize winner, Mrs. E. Kadar, 3778; 3rd consolation winner, Mrs. Jack Jones, ticket 3157.

THE WINNER OF THE GORGE Soccer Association trip to Mexico raffle is Mrs. M. K. Farrell, 3336 Wilkinson Road, Victoria. Ticket number 616.

15 COMING EVENTS AND MEETINGS

EAGLES' CHARITY BINGO
Saturday, May 17, 7:30 p.m.
EAGLES' HOME
785 VIEW ST.
DOOR PRIZES
GOOD NEIGHBOR GAMES
No Game Less Than $10
Five Extra Games
Refreshments Available
Come and Enjoy Yourself at the Most Friendly Game in Town
FIRST CARD $1.00
20 GAMES—6 CARDS $2

MRS. GEORGE PEARKES WILL open the Blue and Gold Tea, sponsored by the Ex-Service Women's Branch No. 182 Royal Canadian Legion, 1616 Blanshard St. Britannia Auditorium, Saturday May 17th. 2.00-4.30 p.m. Proceeds to the Cancer Fund and Branch Benevolence.

DANCE
30 and up club invites you for a special dance at Elk (large) Hall, upstairs, 732 Cormorant, Friday, May 16, 9-12:30. $1.25 admission. 385-3833 for enquiries.

DANCE
For the unattached under 45, Sat., 9-12, Newstead Hall, 374 Fort. Music with Rev. A. King and Rev. C. Klassen officiating, at McCall Bros. FLORAL CHAPEL, Johnson and Vancouver Sts. Interment at Royal Oak Burial Park.

SONS OF NORWAY, 1110 HILLside Ave., Norway Independence Day celebration, Saturday, May 17, at 7:30 p.m. Entertainment, refreshments and dance.

CASH BINGO SATURDAY, MAY 17, 8 p.m. Prospect Lake Community Hall, Sparton Rd.

PHONE DIRECT, 386-2121
Articles for sale, help wanted, miscellaneous wanted, rentals, business opportunities, etc. You'll find them all in classified: the peoples' market place in Victoria.

16 PLACES TO VISIT

PARKSVILLE - CATHEDRAL GROVE TOUR, Sun., May 18. Leaves 10 a.m. returns 6 p.m. $5.50, reservations only. West Coast Trails, 478-2992 days, 478-2973 eves.

20 LOST AND FOUND

$10 REWARD LEADING TO RETurn of aluminum wheelbarrow lost on Trans-Canada at St. Giles, on May 8. 479-3027.

LOST: BLACK AND WHITE YEARold cat. Black patch on white mouth. Answers to Boots. Reward offered. 388-5083.

LOST — RALEIGH 5-SPEED Fireball bike, red and silver, reward. 388-7913.

LOST: GREEN TRICYCLE FROM Cordova Bay-Claremont High School area. Phone 658-5680.

LOST YOUR PET? HOMES wanted, found. SPCA. 383-0514.

LOST: LONG-HAIRED GRAY TOM cat. Gordon Head area. 477-5247.

LOST: LEATHER BELT WITH steel spanner on Bay St. 479-6068.

21 MALE HELP WANTED

CANADIAN
ARMED FORCES CAREERS

YOUNG MEN BECOME PART OF YOUR ARMED FORCES TEAM

Learn While You Earn
Travel and Excitement Are Yours

JOIN NOW

See the Canadian Forces Career Counsellor at the

CANADIAN FORCES RECRUITING CENTRE, 1002 WHARF STREET, VICTORIA, B.C.

REAL ESTATE SALESMAN
Busy, established, real estate office has a unique opportunity for a hard working licenced realtor to assume a large volume of existing business. Supplementary benefits of trade-in plan no management competition, attractive working conditions and continual source of new home listings.
F. N. Cabeldu Ltd.
1212 Broad St.
383-7174

AN OPPORTUNITY IS BEING offered to applicants with senior matriculation to enter the field of accountancy. Gunderson, Stokes, Walton and Co., Chartered Accountants have openings for students to commence training, leading to a Chartered Accountants Degree. For an appointment to discuss this opportunity please telephone 382-8101.

CO-OPERATIVE INSURANCE Services have opening in our Victoria office for an additional representative. To a man who can meet our standards of qualifications this position offers a career with above average income. For interview call the Sales Manager on Tuesday, 385-7821.

EXPERIENCED MILKER FOR A large dairy farm on Vancouver Island. Two references required. 3-bedroom house available. Work 44 hours a week. Paid holidays, pension plan and insurance. Good salary for a good man. University Research Farm, Oyster River, RR 1, Campbell River, B.C. Phone 923-4219.

Between the age of 26 and 45 with little opportunities on your present job? Ambitious, sales-minded, and would like to earn $1,000 a month or more?
If so, write for our booklet on the opportunities available. Victoria Press, Box 494.

WANTED: EXPERIENCED JANItor. Must know all phases of janitorial work. Be bondable. Have valid B.C. "C" driver's licence. References requested. State wages expected. Age 20-35 preferred, no triflers. Write Space Janitorial and Cleaning Service, 592 Colwyn St., 287-4436, Campbell River, B.C.

ACCOUNTANT REQUIRED FOR chartered accountant's office. Should be able to prepare monthly and annual financial statements and supervise bookkeeping staff. Some knowledge of E.D.P. helpful. Reply to 166 Station Street, Duncan, B.C. giving full particulars.

EARN UP TO $5 PER HOUR
If you would enjoy a good paying profession — earn while you learn — to be instructors, supervisors, interviewers.
Apply or call Arthur Murray School of Dancing, 715 Yates, 385-1476.

MUNICIPAL DRAFTSMAN
Consulting engineering firm requires draftsman with experience in road, water and sewer. Replies confidential. Phone 386-3814.

21 MALE HELP WANTED

PRICING AND INVOICE CLERK required for shipping department of Acklands Ltd. Must be familiar with Hardware and Automotive lines. Phone Mr. D. Brown, 384-1111 for appointment to interview.

XPERIENCED MAN FOR SERV-EXPERIENCED MAN FOR SERVice station front end, shift work, permanent position at Carey Home Service, 3896 Carey Rd.

WANTED: YOUNG MAN 17 TO 22 for Electrical apprenticeship. Please reply stating name, age and telphone number to Victoria Press, Box 483.

GENERAL CONTRACTORS BIDS required on Various projects up to $50,000. Please phone 383-9490 anytime.

EXPERIENCED COUNTER SALESman for retail building supply yard, top wages, apply Cubbon Building Supplies, 1720 Cook St.

STUDENTS — CAR HOP REQuired. Apply at Paul's Drive In, 1900 Douglas after 6 p.m. Driver's license required.

LOCAL PLUMBING AND HEATing wholesaler, require experienced counter man for permanent position. Victoria Press, Box 497.

SHIFT WORKERS OR COLLEGE students earn extra money in spare time with Watkins. Apply 881-9293 or 477-1305.

SALESMEN WANTED FOR THE Siding and Home Improvement field. Reliable applicants only. 386-6815.

HANDYMAN WANTED GARDENing, painting, minor repairs, $1.50 per hour. Victoria Press, Box 479.

BOY'S WANTED TO DELIVER Vancouver Sun in James Bay area. 386-2794.

LOCAL PAVING FIRM REQUIRES experienced asphalt raker-man O.K. Trucking Co. Ltd., 388-3414.

EXPERIENCED PAINTERS AND experienced handymen. Top wages. 386-2084.

FULLY EXPERIENCED JANITOR wanted, top wages. 388-9318.

25 MALE OR FEMALE HELP WANTED

CROWN TRAINS REALTORS
HEAR RECORDED MESSAGE
DIAL 386-2616
CROWN REALTY
Owned and Operated by G. D. Fraser Holdings Ltd.
737 Johnson St.

DAVID ANSON FASHIONS LTD. is accepting applications for young fashionable, English-trained hairstylists. Also required are apprentices to be trained, a cosmetician and a manicurist, for the Victoria Fashion Centre opening soon. Apply in writing to Victoria Press, Box 491.

UNIVERSITY STUDENTS WANTED for lucrative full time and part-time sales work for sound established national service company. Male and female students acceptable but must have neat appearance. For appointment phone Mr. Rossiter at 386-7811 12 until 5.

CARNIVAL HELP
All dept., truck drivers, food handlers, ride operators, to help set up and tear down. Apply Ralph Meeker, Memorial Arena, 6 p.m. Sunday, May 18.

JUNIOR CLERK WITH GRADE 12 required for permanent position commencing next month to handle mail, filing, typing and other routine office duties. Apply Victoria Press, Box 495, stating age and experience, if any.

TWO-BEDROOM APARTMENT available to older couple at reduced rent in return for light janitor work. Victoria Press, Box 451.

QUALIFIED AND EFFICIENT part-time accountant. Call Mr. Baron, 384-0611.

26 FEMALE HELP WANTED

DARKROOM ASSISTANT
for the
CITY OF VICTORIA POLICE DEPARTMENT

SALARY—$308-$375

Under supervision to perform photographic processing work involving the development of black and white photographic film from rolls or cuts. Duties include developing photographs of finger prints, documents, accidents and other scenes for court evidence or identification purposes. Files, indexes and cross-indexes, photographic prints and negatives for reference purposes.

Applicants should have high school graduation or equivalent, together with previous experience in photographic processing work. Some general knowledge of office practices and procedures with ability to perform occasional typing duties.

Applications in writing, stating age, experience, qualifications and telephone number, or on forms provided in the Personnel Office, will be received by the Personnel Director, City Hall, no later than 4:00 p.m., Wednesday, May 21, 1969.

SENIOR STENOGRAPHER, FULL time for local scientific supply company. Good typing and shorthand essential. Pleasing personality and telephone manner. Duties to include letters, stencils and operation of Gestetner, pricing and copying orders, typing labels and invoices, checking invoices and time sheets, stamping mail, etc. Group insurance and M.S.A. available, also free parking. Salary commensurate with ability. Please apply in own hand writing to Victoria Press, Box 481, stating age, marital status, phone number, qualifications and experience. Also supply at least three local references.

THE CORPORATION OF THE DISTRICT OF OAK BAY
Clerk Typist 1, $276 to $337 per month. Experience on Multilith and good typing essential. Applications to be made to Mr. Haggie, Canada Manpower Centre, 1415 Vancouver St., Victoria, B.C.

EXPERIENCED SALES LADIES, 1 full-time, 1 part-time, for new downtown cheese and gourmet shop. Applicants must be mature and personable, preferably with knowledge of cheese and specialized food. No students, please. Phone evenings, 388-3992.

FOR CASHIER AND GENERAL office work. Typing required. Ability to deal with public necessary. Reply in own handwriting giving full particulars to Scott and Peden Division of Buckerfields, P.O. Box 487, Victoria.

WANTED — RELIABLE WOMAN to live in and care for 3 children. Exceptional with children. Most nights and evenings free. Board and room plus salary. 388-5249 after 5.30 p.m.

CLERK-TYPIST — MORTGAGE Dept., required for part-time services, 10:00-3:00, 5-day week. Please reply Victoria Press, Box 472 stating age, experiences and salary expected.

WOULD LIKE MIDDLE-AGED lady 3 times per week, to sit with aged person day or evenings, whenever needed, living in Gorge-Admirals district preferred. 75c per hour. 383-4502.

KITCHEN HELP WANTED, setting up trays, etc. Meals included. 1 shift 6:30 a.m. to 3 p.m., also 1 shift 2:30 p.m. to 8:30 p.m. Victoria Press, Box 486.

EXPERIENCED STENOGRAPHER Bank requires experienced stenographer for general typing duties, salary commensurate with experience. Phone 384-0587.

EXPERIENCED WOMAN CAKE decorator, full-time. Phone for appointment, F. W. Woolworth Co., 1200 Douglas.

EARN UP TO $5 PER HOUR
If you would enjoy a good paying profession — earn while you learn — to be instructors, supervisors, interviewers.
Apply or call Arthur Murray School of Dancing, 715 Yates, 385-1476.

REGISTERED NURSE OR Graduate for summer relief for evening and day shifts. Apply to Richmond Heights Private Hospital, 3690 Richmond Rd., 477-1865.

RELIABLE BABYSITTER NEAR Joseph Street, for occasional evenings, weekends, phone 388-6350.

BRANCH SECRETARY NEEDED for life insurance company. Must have typing, dictation experience, some bookkeeping and must be able to meet the public. Between 21 and 28 years of age. Responsible reliable persons need only apply. Top wages for right person. Victoria Press, Box 466.

COMPETENT SECRETARY REquired for responsible position in small real estate office. Previous real estate experience desirable but not essential. Must be intelligent, willing to learn, and to enjoy meeting the public. Salary commensurate with experience. 388-9767.

EARN UP TO $5 PER HOUR
If you would enjoy a good paying profession — Earn while you learn — to be instructors, supervisors, interviewers. Apply or call Arthur Murray School of Dancing, 715 Yates, 385-1476.

RECEPTIONIST-typist. Need attractive girl with excellent telephone voice. Must enjoy working with the public. Between ages of 21-35. Call for appointment, 385-1476, Arthur Murray School of Dancing, 715 Yates.

AVON CALLING
NEED MONEY to bolster the budget? 4 or 5 hours a day will bring you a good income. Write Mrs. J. Guenther, 6701 Oldfield Rd., R.R. 7, Victoria, or call 384-7345.

LADY, FOUND OF ELDERLY people wanted for 3 or 4 night shifts, weekly from 11 p.m. to 7 a.m. in rest home near Brentwood. 14 miles out of town. Phone 652-1939.

RETIRED EXECUTIVE AND wife in modern de luxe apartment require conscientious full-time housekeeper under 50. Own room, live in. Top salary. Permanent. Harbin, 386-8684.

HAIRDRESSER, MUST BE ABLE to take over 1 operator shop while owner takes holidays. Victoria Press, Box 476.

EXPERIENCED WAITRESS REquired day and night shifts, for appointment to interview phone 385-3441.

NURSE'S AIDE REQUIRED FOR night shift. Apply Richmond Heights Private Hospital, 3690 Richmond Rd., 477-1865.

LOCAL PRIVATE HOSPITAL REquires experienced nurses' aides. Steady employment. Please phone 383-9011 between 11 and 3 only.

BANK TELLER
Bank requires experienced teller; salary commensurate with experience. Phone 384-0587.

HOUSEKEEPER FOR GENT Clean, plain cook. Driver's license $100 per month. Live-in. Victoria Press, Box 496.

RELIABLE SITTER, MY HOME 3 children 8-5:30 Mon.-Fri. Tillicum Carey area. 479-1477 after 5.30 p.m.

AIDE REQUIRED, 2 DAY AND 2 night shifts. Steady work. Close to St. Joseph's Hospital. 383-8616.

CLEANING WOMEN WITH OWN transportation. Reply Victoria Press, Box 490.

BABYSITTER-HOUSEKEEPER, NO cooking. No small children, live-in. Year round. Dutch Latch, Malahat.

WAITRESS, EXPERIENCED, part or full time, Dutch Latch, Malahat.

WANTED IMMEDIATELY, responsible person for rest home staff. Live in. 658-5070.

PRACTICAL OR EXPERIENCED nurse's aide. Mornings. Clovelly Private Hospital. 383-7814.

DENTAL ASSISTANT. REPLY IN writing stating qualifications. Victoria Press, Box 479.

URGENTLY NEEDED, HOUSEkeeper, 2 adults, small modern house. References required. 592-1472.

FULLY EXPERIENCED waitress. Apply after 11 a.m. Olympic Cafe, 636 Johnson St.

COOK REQUIRED FOR REST home. Full or part-time. Vicinity of Oak Bay junction. 384-7868.

EXPERIENCED NURSE'S AIDE for private hospital. 384-2956.

GRADUATE NURSE, FULL-TIME, for night duty. 479-2151.

EXPERIENCED WAITRESSES. Call in person to 980 Blanshard.

EXPERIENCED WAITRESS. Alpine Restaurant. 385-9063.

27 TEACHERS WANTED

PROVINCE OF BRITISH COLUMBIA
has opening for
SPECIAL EDUCATOR
BURNABY

SALARY—commensurate with qualifications and experience. Applications are invited for the position of Teacher in "The Maples" (British Columbia Youth Development Centre), a new residential treatment centre for disturbed boys and girls aged 12-17. The teacher will be a member of an inter-disciplinary team, a resource person in remidial teaching who will assist and instruct university graduate Child Care Counsellors who are the main agents of treatment and education. The applicants should possess the highest teaching qualifications, have recent experience in related work, preferably willing to apply new teaching methods, following the Centre's philosophy that schooling should be integrated into daily life experiences as an active learning process with peers and staff.
This new, exciting job required high personal involvement, a good sense of humor, personal maturity and flexibility.
Applicants must be Canadian citizens or British subjects. Apply IMMEDIATELY to the Personnel Officer, British Columbia Civil Service Commission, Valleyview Lodge, ESSONDALE, enclosing a copy of recent District Superintendent Reports.
COMPETITION NO. 69:505.

KINDERGARTEN, GRADE ONE, and grade four. 382-3815 or 382-7082.

29 SITUATIONS WANTED MALE

ANY TYPE OF CLEANING WORK wanted. Window cleaning, floors machine scrubbed and waxed, stripping, wall washing, etc. Also apartments and houses cleaned while tenants away for holidays. Experienced men, fully insured. Call 479-5733.

THE DUTCH LANDSCAPE GARDENER
Clean-ups, transplanting, rockeries, cement work and shrubs.
ESTIMATES—DESIGNS
592-1972

BABYSITTING, MY HOME. $3 A day. An inclusive. Preferred ages 2-5. Richmond-Oak Bay Ave. area. 384-8415.

MAN, 25, WITH SOME carpentry experience, seeks work with experienced carpenter. 382-5473 after 4.

SUNDECKS, CARPORTS, FENCing and repairs.
ESTIMATES 592-0748

BACK HOE SERVICE, DITCHING, loading, levelling. Reasonable. 479-6020.

INDEPENDENT DECORATOR — I will do a professional job for far less. 478-4648 after 6 p.m.

PROFESSIONAL PHOTOGRAPHER (all phases) from Montreal, seeks employment in Victoria. 385-4571.

VALENTINE PROFESSIONAL gardening and clean-up service. 385-3833.

INTERIOR — EXTERIOR P

36 BUSINESS SERVICES AND DIRECTORY

Tree Service

SUNSHINE COAST TREE SERVices. Have dangerous trees removed before damage is done to family or home. Trees, shrubs, hedges, pruned or removed. Licensed and insured. 388-0114.

TREES SPECIALISTS. Topping. Limbing. Pruning. Removal, etc. Free estimates. 592-7067.

ANYTHING IN TREES, STUMPS, hedgework or dangerous trees. Call: MT VIEW TREE SERVICE 479-3873 Insured

A-1 TREE TOPPING. FREE ESTImates. Anything in trees, hedges. Reasonable. Insured. 382-7744.

HOUSTON TREE SERVICE. FREE estimates. Insured. 388-4515.

Wall Washing

HAYWARD'S WALL WASHING, NO mess — no fuss. room to wash? Call us. 382-0783.

Well Divining

WELL DIVINING Phone 385-6026 after 6 p.m.

Window Cleaners

GREGG'S Licensed Walls 384-3023 Bonded Floors

WINDOW CLEANING, RESIDENtial or commercial. 386-8215. 642-3221.

37 PROFESSIONAL SERVICES

VICTORIA HYPNOSIS SERVICES, RELAXATION AND PSYCHOCYBERNETICS CENTRE LTD., SUITE 8— 819 FORT ST. 388-9722.

JOHN W. JONES (A.A.E.H.) HYPNOTIC CONSULTANT Res. 477-4867 or Bus. 388-9722.

HYPNOTIC CONSULTANT FRANK P. MALLORY SEE YELLOW PAGES 385-3315

38 TRAVEL

VICTORIA RECREATION AND TRAVEL CLUB HORSE RACING TRIPS, VANCOUVER. MAY 17 AND 31; JUNE 14 AND 28. $6.50 RETURN PORTLAND DOG RACING JULY 19. $20 RETURN INCLUDES hotel. 384-6479 or 386-2000.

SEE ROMANTIC EUROPE FOR only $685 return. 18-day tour; visit Belgium, Holland, Italy, Germany, Austria, Switzerland and France. 3 days in London, too! Bains International Travel, 384-4813.

39 PERSONALS

ACTIVE WIDOW, LIKES THE outdoors, enjoys the finer things in life, would like to meet a kind, alert, well-spoken widower, about 65, with similar tastes and interests. Victoria Press Box 493.

DIGNIFIED, CONFIDENTIAL WAY to meet new friends. Single ladies and gentlemen, 65 and over. Newcomers, oldtimers. Victoria Press, Box 464.

ALCOHOLICS ANONYMOUS If you have a drinking problem and want to quit phone 383-0415.

LOVE GOD, HONOUR MAN. SAVE Children. Join The Loyal Orange Assoc., Sec. Albert Dent. 385-1044.

ROY, LOST YOU AT THE RACES, please write me, Box 153, Brentwood Bay. Pearl.

40 BUSINESS PERSONALS

DUTCH AUCTION CAMERA SALE DAYS

Are here at Victoria Photo Supply! Every sale item—cameras, projectors, movie cameras, etc.—reduced from 25 per cent to over 50 per cent! Prices go down another 1/15 daily—see our windows for full details remaining big buys. Come now to VICTORIA PHOTO SUPPLY LTD. 1015 Douglas St.

"RECORD-O-PHONE" Your own telephone answering system. Automatically answers the phone — greets callers with your voice — records their messages to you. And with Tele-Key(R) you can hear your messages anytime simply by dialing your own telephone. Purchase or lease. Fully guaranteed. For a demonstration call 384-7535 anytime.

SPRING INTO ACTION JOIN THE "Y" SPRING FITNESS PROGRAMME NOW

RUSS, FORMERLY OF VICTORIA Barber Shop, is now located at the A-1 Barber Shop, 1720 Lillian Road. Men, $1.75; boys under 15 and old-age pensioners, $1.50. 384-3321. Closed Wednesday.

SUN BATHE AND RELAX ON quiet beach, swimming, sports, sauna, fishing. Families and couples welcome. Sol Sante Nudist Club, P.O. Box 473, Victoria, B.C.

DID YOU KNOW A GRAPE IS just a worried raisin? How about that, you wine drinkers and other people planning to take in My Fair Lady May 26 to 31.

MRS. PAYNES-JONES CLAIRVOYANT Gives Trance Sittings. 386-3603.

42 EDUCATION

TUTORING Bring your school problems to us. We have helped others save a whole school year by: Offering the best in tutoring from Grade 1 to University levels; giving individual instruction; extending friendly and understanding attention to students' particular needs. May be help you? UNIVERSAL TUTORING COLLEGE 2020 douglas Phone 385-8603 any time

TUTORING: PROFESSIONAL HELP by experienced teacher. French, Math., new and old method. 382-7331 or 387-7866.

HIGH SCHOOL AT HOME. Canada's leading school. Nations College, 1707 Carnegie Cres., 477-4190.

FRENCH TUTORING, SOUTH OAK Bay. 382-7618.

60 FUEL

Coal

DIPLOMAT LUMP, $22.50; EGG, $20.50; nut, $20.30. Richard Hall and Sons, since 1882. 723 Fort. 384-1431.

Wood and Sawdust

SHAVINGS — SHAVINGS units — $9.95

MIXED WOOD 2½ cords — $7.45 5 cords — $14.00

IDEAL FUEL CO. LTD. 382-2332

WOOD — WOOD Dryland Millwood not been in water. 2½ cords $14.95; BEST FUEL CO. 386-5524

DHILLON FUEL CO. LTD., 383-3811 PLANER ENDS 2x4, 2x6, 2x8, 2½ CDS. ..... $22 CORD WOOD, 2½ CDS. $25

ALDER, ANY LENGTH ROLLY'S. 478-3549 until 6 p.m.

61 BUILDING SUPPLIES

STEWART & HUDSON Building Supply Centre

ALUMINUM WINDOW BARGAINS UP TO 50 PER CENT SAVINGS PAINT BARGAINS

Supertone Fence Stain—Red, green, brown, gal $2.49
Supertone Exterior Oil Paint—White only, gal $3.99
Supertone Exterior Latex — White, red, brown, green, gal $4.79
Supertone Interior Latex — White only, gal $3.69

PLUMBING BARGAINS

	Reg.	Sale
3 only white Vanity basins	19.25	15.99
4" centre set faucet for above	6.95	5.88

See us for all your plumbing needs!

GARDEN SPECIALS

Garden Hoe $1.69
Garedn Rake $1.99
Long Handle Shovel $2.49
Leaf Rake $1.99
D handle Lawn Edger $1.69
Garden Lime, per 50 lb. bag ..... .99
Hedge Clippers $1.99
Pruning Shears $1.66

STEWART & HUDSON Open 6 days—7:30-5:30 Charge—Budgets Phone 386-3211 400 Block Gorge Road East

USED BUILDING SUPPLIES 8x16s, 28'; 10x12 timbers, 2x4, 2x6, 2x8, 2½x5x40' TG Etc. Sand and Gravel — Used Red Brick — Also Fill and Blasted Rock O.K. TRUCKING CO. LTD., 386-3414.

18" BARN SHAKES, REJECTS, $10 square. 478-2613, 386-8066.

★ TV Listings and Highlights ★

Children's Corner

4:00: Channel 2: Flintstones, 8; Gigantor, 11; Yogi Bear, 12.

4:30: Channel 2: Mr. Ed, 4; Dennis, 11; Fun-O-Rama, 12.

5:00: Channel 2: Archie, 2; Children, 9.

Sport

11:37: Channel 2: Sports Final.

Headliners

7:30: Channel 2: 21st Century. "What Are We Doing to Our World"—Polluting it? (part I).

7:30: Channel 4: ABC News Special—"Comrade Soldier"—In 1968, the Soviet high command lifted the Iron Curtain long enough to permit an ABC camera crew to film a story about life in the Red Army.

10:45: Channel 12: Apollo 10 Coverage.

Tonight's Movies

7:00: Channel 7: Operation Petticoat (1959 comedy). Cary Grant, Tony Curtis.

7:00: Channel 12: Atlantis, the Lost Continent (1961 fantasy). Anthony Hall, Joyce Taylor.

8:00: Channel 8: Career (1959 drama). Anthony Franciosa, Dean Martin.

9:00: Channel 2: The Second Time Around (1961 comedy). Debbie Reynolds, Steve Forrest.

9:00: Channel 6: Punch and Judy Man (1962 comedy). Tony Hancock, Sylvia Syms.

9:00: Channels 7, 12: A Global Affair (comedy). Bob Hope, Lilo Pulver.

11:00: Channel 12: They Came to Cordura (1959 drama). Gary Cooper, Rita Hayworth.

11:45: Channel 11: Pariahs of Glory (1959 drama). Curt Jurgens, Maurice Ronet.

11:30: Channel 7: The Crawling Hand (1938 science fiction). Peter Breck, Kent Taylor.

11:40: Channel 2: Ride the High Country (1961 western). Randolph Scott, Joel McCrea.

11:40: Channel 6: Career (1959 drama). Anthony Franciosa, Dean Martin.

11:40: Channel 8: Kiss of Evil (1963 melodrama). Clifford Evans, Noel Willman.

1:05: Channel 5: Between Midnight and Dawn (1950 drama). Mark Stevens, Edmond O'Brien.

1:15: Channel 12: Woman in a Dressing Gown (1956 drama). Yvonne Mitchell, Sylvia Syms.

1:30: Channel 13: Spaceways (1953 science fiction). Eva Bartok.

EARLY SATURDAY SPORTS

11:05: Channel 5: Baseball. Detroit Tigers meet Minnesota Twins.

1:00: Channels 2, 6: Bowling.

2:00: Channels 2, 6, 7, 12: Horse Racing—the Preakness.

4:30: Channel 8: Auto Racing, Roller Skating, Track. Rebel 400 Stock Car Race, World Gold State Roller-Skating Classic; mile run from Big Eight Championships. (Same 5 p.m.—Channel 4).

Tonight's Programs

ALL TIMES ARE LOCAL — CHANNELS RESERVE RIGHT TO MAKE LAST-MINUTE CHANGES

CBUT Vancouver Channel 2	Seattle Channel 4 KOMO-TV	KING-TV Seattle Channel 5	CHEK-TV Victoria Channel 6	KIRO-TV Seattle Channel 7		CHAN-TV Vancouver Channel 8	KCTS-TV Seattle Channel 9	KTNT-TV Tacoma Channel 11	KVOS-TV Bellingham Channel 12	KTVW-TV Tacoma Channel 13
Safari Hourglass	News News	Huntley-Brinkley Early Edition	News Hour News Hour	News Rat Patrol	6:00 6:30	News News	Innovations University Conv.	Lucy Steve Allen	Monroes Walter Cronkite	Burke's Law Interpol
Hourglass 21st Century	Golden Voyage "Crm. Soldier"	Early Edition The High	Star Trek Star Trek	Lowell Thomas Wild Wild West	7:00 7:30	C Music Hall Lucy	Our Valley Begins With You	Steve Allen Steve Allen	Movie Movie	Stock Mart Final Rogues
Get Smart Don Messer	"Com. Soldier" Generation Gap	Chaparral Name of Game	Get Smart Don Messer	Wild Wild West Gomer Pyle	8:00 8:30	Movie Movie	Composer Net Playhouse	Rawhide Rawhide	Movie Movie	Rogues Jack Benny
Movie Movie	Make a Deal Will Sonnett	Name of Game Name of Game	Movie Movie	Movie Movie	9:00 9:30	Movie Movie	Net Playhouse Net Playhouse	Merv Griffin Merv Griffin	Movie Movie	Western Western
Movie Movie	Judd for the Defence	I Spy I Spy	Movie Movie	Movie Movie	10:00 10:30	FBI FBI	Net Playhouse	Merv Griffin News	Movie Movie	WS Theatre Stock/Business
News; V'point Sports; Movie	News Joey Bishop	World Today Tonight Show	News News; Movie	News Movie	11:00 11:30	News News; Movie		News; Movie Movie	Apollo; Movie Movie	Variety Variety
Movie Movie	Joey Bishop Joey Bishop	Tonight Show Tonight Show	Movie Movie	Movie Movie	12:00 12:30	Movie Movie		Movie Movie	Movie Movie	Variety Variety

Early Saturday Programs

CBUT Vancouver Channel 2	KOMO-TV Seattle Channel 4	KING-TV Seattle Channel 5	CHEK-TV Victoria Channel 6	KIRO-TV Seattle Channel 7		CHAN-TV Vancouver Channel 8	KCTS-TV Seattle Channel 9	KTNT-TV Tacoma Channel 11	KVOS-TV Bellingham Channel 12	KTVW-TV Tacoma Channel 13
	Cartoons Cartoons	Super 6 Cool McCool		J. P. Patches Bugs Bunny	8:00 8:30				Cartoons Cartoons	
	Cartoons Cartoons	Flintstones Enormous Egg		Cartoons Cartoons	9:00 9:30	Safety Roundup Kiddies, Kamera		News (9:15) Movie	Cartoons Cartoons	
	Cartoons Cartoons	Enormous Egg Cartoons	Club 6 Club 6	Cartoons Cartoons	10:00 10:30	Cartoons Cartoons		Movie Movie	Cartoons Cartoons	
Baseball Baseball	Cartoons Bandstand	Baseball Baseball	Rocky, Friends Batman	Cartoons Cartoons	11:00 11:30	Cartoons Cartoons		Movie Movie	Cartoons Cartoons	
Baseball Baseball	Bandstand Happening	Baseball Baseball	Pete's Place Lassie	Cartoons Cartoons	12:00 12:30	Pete's Place Lassie		Movie Movie	Cartoons Cartoons	
Bowling Bowling	Western Waters Movie	Baseball Baseball	Bowling Bowling	Cartoons Cartoons	1:00 1:30	F. Fisherman Voyage		Farm Forum On Learning	Cartoons Cartoons	
The Preakness The Preakness	Movie Movie	Film Untamed World	The Preakness The Preakness	The Preakness The Preakness	2:00 2:30	Voyage I Spy	CHANNEL 9 IS NOT ON THE AIR SATURDAYS	Movie Movie	The Preakness The Preakness	Movie Movie
Movie Movie	Movie Movie	Movie Movie	Wrestling Wrestling	Movie Movie	3:00 3:30	I Spy Invaders		Movie Movie	Farm Show Tomorrow	Movie Upbeat
Movie New York	Movie Porter Wagoner	Movie Outdoors	Outsider Outsider	Movie Movie 2	4:00 4:30	Invaders World of Sports		Outdoors Passport	Cartoon Animal World	Upbeat Detectives
Wayne-Shuster Wayne-Shuster	World of Sports World of Sports	Wells Fargo College Show	Wayne-Shuster Wayne-Shuster	News News	5:00 5:30	World of Sports World of Sports		The Invaders The Invaders	Lassie Gentle Ben	Detectives Diamond

Main Items on Radio Stations

AM Stations—Victoria: CJVI, 900; CFAX, 1070; CKDA, 1220. Vancouver: CJOR, 600; CBU, 690; CKNW, 980; CKWX, 1130; CHQM, 1320; CFUN, 1410. Seattle: KIRO, 710; KOMO, 1000; KING, 1090. Bellingham: KARI, 550.

FM Stations—Victoria: CFMS, 98.5. Vancouver: CKLG, 99.3; CFQM, 103.5; CBC, 105.7. Seattle: KLXI 95.7; KLSN, 96.5; KING, 98.1; KIRO, 100.7; KETO, 101.5. Tacoma: KTNT, 97.3; KLAY, 106.1. Edmonds: KBIQ, 105.3. Bellingham: KERI, 104.3.

Most stations broadcast news bulletins on the hour and on the half-hour at early morning and evening peak periods.

Major newscasts: CBU, 9 a.m.; BBC news, 7 p.m.; national news: CFAX, CKDA AND CJVI, 8 a.m., 12:30 p.m., 6 p.m., 10 p.m.; KIRO, 6 p.m.; KOMO, 6 p.m., 10 p.m.

TIMES GOOD MUSIC HOUR

FRIDAY, 7:30—CJVI

Thunder and Lightning Polka, orchestra; Juanita, Aura Lee, Wait for the Wagon, Robert Shaw Chorale; Love's Old Sweet Song, When You and I Were Young, Robert Shaw Chorale; Lorena, Sweet Genevieve, L'il Liza Jame, Robert Shaw Chorale; Der Rosenkavalier Suite, orchestra; Seeing Nellie Home, Grandfather's Clock, Bonnie Eloise, Robert Shaw Chorale; Stars of a Summer Night, Home Sweet Home, Robert Shaw Chorale; Believe Me If All Those Endearing oung Charms, Drink To Me Only with Thine Eyes, Robert Shaw Chorale; Wine Women and Song, orchestra.

TONIGHT' FM FEATURES

8:05: CFMS: Gala Performance: Elgar Pomp and Circumstance March No. 1; Bach Concerto in D Minor for Harpsichord; Mozart Sonata No. 8, Daniel Barenhoim; Dante Symphony (Listz), Budapest Philharmonic and choir.

TONIGHT'S RADIO HIGHLIGHTS

6:30: CBU: It's Debatable. "What Standards Do We Live By?

7:30: CBU: Variety Vancouver. The Tom Hazlitt Quartet, featuring vocalist B. L. Cook.

9:03: CJVI: Now I Ask You.

9:30: CJVI: Playback.

10:30: CBU: Let the Peoples Sing. Tonight: Mixed Voices: Sweden vs. Romania.

SIDE GLANCES — By Gill Fox

"My wife is all upset. We're invited to a ball and she hasn't an indecent thing to wear!"

CROSSWORD - - - By Eugene Sheffer

HORIZONTAL
1. Male hog
5. Common value
8. Performs
12. Support
14. Learning
15. Replays
16. Concoct
17. Scottish river
18. Barters
20. Athenian sage
23. Blessing
24. Be in debt
25. Tortures
28. Skin tumor
29. Blanches
30. Garden tool
32. Nullifies
34. Endure
35. Worn grooves
36. Darlings
37. Second sale
40. Heavenly body
41. Among
42. Commit
47. Climbing plant
48. Mimicker
49. God of love
50. Excavated
51. Ogle

VERTICAL
1. Estop
2. Lyric poem
3. Salutation
4. Musical compositions
5. Step
6. Siamese coin
7. Renews
8. State capital
9. Rope
10. Woody plant
11. Stitches
13. French city
19. Decays
20. Plant
21. English poet
22. Smooth
23. Bundles
25. Signified
26. Mother of Zeus
27. Fly
29. —— Scofield
31. Bitter vetch
33. School marks
34. —— Lancer
36. Kind of encounter
37. Rant
38. Arabian chieftain
39. Chinese: comb. form
40. Bullet (colloq.)
43. Australian bird
44. Goddess of retribution
45. Digit
46. Transgress

Answer to Previous Puzzle

C	U	P	S		H	O	W		P	A	I	D
A	N	E	T		A	V	A		E	L	S	E
P	I	E	R		R	I	D	I	C	U	L	E
S	T	R	O	K	E	D		T	A	M	E	D
			V	I	M		P	E	N			
S	E	V	E	N		P	E	R	S	O	N	S
A	M	A			P	A	R			D	E	E
M	U	S	C	L	E	S		C	I	D	E	R
			H	I	T		S	O	N			
P	O	L	A	R		C	I	N	D	E	R	S
A	V	E	R	A	G	E	D		U	R	A	L
R	E	N	T		O	D	E		C	I	T	E
E	N	D	S		A	E	S		T	E	E	D

Average time of solution: 25 minutes.

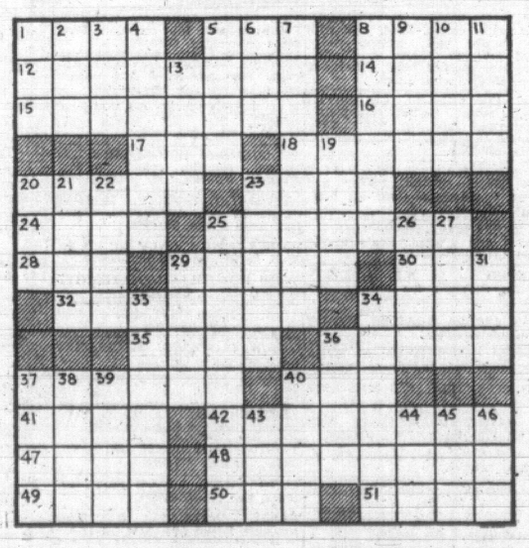

61 BUILDING SUPPLIES

S. J. PEDEN LTD.

TRAILER PANELLING SPECIALS

Washable vinyl finish. 4'x8' Teak woodgrain $6.59
4'x8' Light Woodgrain $6.59

2½" Fibreglass Insulation 100 sq. ft. roll $5.99
4x8⅜ gyproc $2.49

PRE-FINISHED WALL PANELLING

4x7 No. 1 mahogany $3.25
4x8 Mismatched mahogany $4.75
4x8 Rustic cherry $8.00

PLYWOOD SPECIALS

4x8x¼, sanded $4.30
4x8x½, sanded $7.15
4x8x11/16, sanded $8.50
4x8x5/16, unsanded $3.50
4x8x⅜, unsanded $3.85
4x8x¾, unsanded spruce $6.00

8 to 5, Monday Through Friday; 8:30 to 5 Saturday

S. J. PEDEN LTD. 2855 Quesnel Street 385-3464

BEHIND EMPRESS PONTIAC BUICK LTD.

CUBBON ON COOK Building Supply Centre

ODDS 'N' ENDS

2"—10-foot downpipe $1.49
Corrugated Fibreglass 26"x96" sheet $5.25
4x4—6' posts ..... .95
Cedar Cape Cod Chairs $2.95
Rej. Woodgrain Panels $4.95

CORRUGATED PLASTIC PANELS

White — Green — Yellow

	Reg.	Sale
6 Foot	$2.10	$1.49
8 Foot	$2.35	$1.99
10 Foot	$3.60	$2.99
12 Foot	$4.20	$3.49

CUBBON LUMBER Open 6 Days a Week 1720 Cook St. 384-8181

WHY PAY MORE ?

4'x8' Prefinished mahogany $3.15
4'x8' Liner board new 4.75
4'x8' Elm "Citation" 4.95
4'x8' Walnut "Citation" 4.95
4'x8'x5/16" Plywood sheathing 3.25
4'x8'x⅜" No. 1 gyproc 2.45

Lumber Specials

2x2x6'	.25	1x6x8'	.67
2x3x6'	.33	1x6x9'	.82
2x4x6'	.44	2x3x7'	.78
1x8x6'	.33	2x8x6'	.88

2x4 Premium studs ..... each .89
Precut greenhouse—complete material. Reg. $95 ..... sale $75

LANGFORD BUILDING SUPPLY Open Seven Days a Week 940 Goldstream Ave. 478-1724

BUILDING A HOUSE ? CALL COLUMBIA READY MIX LTD. Sand, gravel, drain gravel and ready mixed concrete For free estimate Phone 478-1701 or Res. 478-2737 or 478-1086 2949 Phipps Road Open Mon. thru Sat. (6 days)

COMPOST BOX $7.30
2'x6' WORK BENCH $9.60
50' PICKET FENCE $33.00
50' LAWN FENCE $29.00
GREEN HOUSE, complete $135.00

SAANICH LUMBER YARDS 3041 Douglas St. 385-2486 Near the Mayfair Shopping Centre Night Phone 479-1423

CEDAR SHAKES—ALSO NEW AND used building supplies, etc. Speedy delivery. 565 ALPHA ST. 383-6722

62 FURNITURE

KILSHAWS AUCTIONEERS Buy — Sell CASH Guaranteed Appraisals 1115 Fort 384-6441

LUNDS AUCTIONS Tuesday and Saturday ALL HOUSEHOLD FURNISHINGS TOOLS, CARS, BOATS, ETC. PHONE FOR FREE APPRAISAL 928 FORT ST. 386-3309

THE BRITISH UPHOLSTERY Shop. Servicing Victoria for 14 years. Personal call with upholstery fabrics and slip covers without obligation. Also available; Hundreds of patterns to recover your chesterfied. Free estimates; needlepoint stools. 581 Johnson St., 385-2222 opposite Jeune Bros.

DISPLAY SUITE

3 rooms of Spanish and Colonial style furniture will be sold at greatly reduced prices. FOR APPOINTMENT TO VIEW CALL Jim Snare, Continental Home Supply, 386-2458, eves. 388-9230.

PAY CASH AND SAVE See Our Ad Under Miscellaneous PANDORA FURNITURE LTD. NEW AND USED FURNITURE 1050 PANDORA AVE. 383-6319

CARPET REMNANTS

Several sizes and colors to chose from. Many with bound edges. ½ price. Continental Home Supply, 851 Johnson, 386-2458.

RELIABLE USED FURNITURE Under NEW MANAGEMENT

Antiques, and bargains in old furniture; customers, new and old welcome. 541 Johnson St. Phone 383-6714

CLEANING

Two-piece chesterfield cleaned, demothed, in your own home from $19. We also clean carpets. For free estimates, call Ambassador Home Service, 382-5582.

DECORATOR DESIGNER EXecuted. Italian dining set. Light wood, gray-white color. 8 arm chairs, Reed seats, drop leaf extension table. Seats 8. 656-3212.

5-PIECE GOLDEN OAK BEDROOM suite in excellent condition, complete with double-size box spring and mattress; large round mirror in vanity. $100. 658-5145.

FURNITURE REUPHOLSTERY

For samples and free estimates in your home, call J. Worden, or G. Hodgson, 382-5111. Standard Furniture, 737 Yates

REPOSSESSED 3-ROOM GROUP. All pieces as new. Low payments or special cash price. Phone L. Bell eves. 384-1057 or 386-2458 Continental Home Supply, 851 Johnson.

CARPET SPECIAL, LIMITED Quantities, of top quality acrilan. Regular $13.95, Special $9.95 sq. yd. Phone Luther, 386-2458 Continental Home Supply, 851 Johnson St.

CABINET, WALNUT, 48X25, 8 shelves and cupboard. Suitable music or record cabinet. 592-4636, after 7:30 p.m.

6-PIECE DINING ROOM SUITE. Danish modern styling, walnut, $200 or nearest reasonable offer. 383-0315.

9 PCE. WALNUT DINING-ROOM suite, modern. Reasonable. 3 rooms of furniture as new. Sold as unit. Phone 384-9683.

DINING ROOM TABLE, BUFFET and 8 chairs. New condition. Coffee and end table, glass tops. 384-6174 after 5 p.m.

CHESTERFIELD SUITE, END tables, tri-light, TV, all in good condition. $100. 386-6866.

DANISH UPHOLSTERY Estimates, delivery; pickups free. Bus. 652-2849 Res. 652-1391

3 CREAM COLORED 4-DRAWER chests, 36", 24", 16", $15 ea. Hassock 31" dia., $15. 384-7468.

THREE-ROOM SUITES, FIREscreen, wringer washer, garden tools, etc. 652-2852.

HOLLYWOOD TWIN BED, $15; large wood desk, $7. 388-7006.

KITCHEN TABLE AND 4 CHAIRS. 385-4968

UPHOLSTERED ROCKER, STANDing lamp, $20. 383-0811.

63 MUSICAL INSTRUMENTS

RENT A PIANO Rent Applied if Purchased Large Selection PIANOS Grands — Uprights — Spinets USED PIANOS FLETCHER BROS. 2020 Douglas 383-0248 Anytime

HALL & FAIRFIELD MUSIC CENTRE COMPLETE STOCK OF INSTRUMENTS ACCESSORIES SHEET MUSIC PRIVATE MUSIC LESSONS COMPLETE REPAIR SERVICE 728 Fort St. 385-8342

STEINWAY PIANO, BABY GRAND upright in black ebony, circa 1899, well preserved with excellent tone, originated from a local historical family. $2,500. By appointment only. Principals only. 384-7708.

HAMMOND ORGAN MODEL 122. New condition. Walnut finish. Prese. tabs plus drawbars. Special price $1295. Convenient credit terms. Woodwards Mayfair, 2nd floor.

HEINTZMAN UPRIGHT PIANO and bench, cabinet grand mahogany finish. Fine tone. Reconditioned. Specially priced, $395. Convenient credit terms. Woodwards Mayfair, 2nd floor.

TALISMAN MUSIC CENTRE Sale, new and used electric guitar from $18.95. Folk Guitar, from $12.95. Classic Guitar, from $24.95. Vox Amplifier. Reg. $525. Now $350.

PIANO RHYTHM AND ORGAN— This amazing combination is found only on the new budget-priced GULBRANSEN ORGAN Dave Lake Music Studio. 385-5275

ALMOST NEW GULBRANSEN organ with complete rythym and in-built Leslie speaker, $1495. Reg. Inlaid Stone Organ Studio, 1517 Quadra. 383-0239.

MARSHALL 50 AMP., FENDER strat, Hagstrom bass, Goodman speaker. Gibson Barney Kessel. 652-2586 after 6 p.m.

RENTALS, SALES AND REPAIRS for all band instruments. Nelson's Instrument Repair Service. 4129 Carey Rd Phone 479-2827

BAKER ELECTRONICS LTD. Electronic Organ Service Philips Tape Recorder Sales-Service 384-9844

BEAUTIFUL NORDHEIMER apartment-size piano, absolutely first-class condition. Phone 477-5210.

BALDWIN ORGAN. EXCELLENT condition. $1,200 or nearest offer 592-9062.

WE BUY AND SELL PIANOS. 384 1623. Scott Piano. 1306 Gov't

KENT ELECTRIC GUITAR, 2 pickup, rewired. 478-2448.

GUITAR AND AMPLIFIER FOR sale. 382-6887.

NICE SMALL APT. PIANO, 477-3918 after 4:30.

63A MUSIC TEACHERS

PRIVATE MUSIC LESSONS ON MOST ALL INSTRUMENTS HALL AND FAIRFIELD 728 FORT — 385-8342

TALISMAN STUDIOS Enroll now for guitar instruction. 939 Yates St. 384-9222

64 TV, STEREO, RADIO SALES AND SERVICE

ALL THE CHANNELS ALL THE TIME FOR JUST PENNIES A DAY Victoria Cablevision Ltd. 3690 Shelbourne 477-1884

COLOR-VU T.V. LTD. TV RENTALS and TV SERVICE RENTALS From as Low as $7 Per Month 20 YEARS OF TV SERVICE EXPERIENCE CALL FOR APPOINTMENT 386-6311 1520 Fairfield Shopping Plaza "SPECIALISTS" IN COLOR TV SERVICING 9 A.M. - 9 P.M.

THE BAY TELEVISION RADIO MAJOR APPLIANCES EXPERT REPAIR SERVICE

Repairs made in your home or in the service building by competent technicians and backed by famous HBC guarantee. You can use your BAY Account. Dial 385-1311 Local 240, 241

K K K K K K K K KENT'S LTD. Service to all makes. Specializing in Electrohome, Zenith, Philips and R.C.A. Radios, Stereos and TV's. SALES — SERVICE — RENTALS 383-3513 386-3722 742 FORT 2408 BEACON VICTORIA SIDNEY K K K K K K K K K

WANTED Reliable party to take over payments of $22 per month on Panasonic color TV. Paid $620, willing to forfeit my $60 deposit. Balance $560. As new, under warranty. Open till 9 nightly. 904 Esquimalt Rd., 383-1780

T.V. RENTALS RENT TO OWN AS LOW AS $7 MONTHLY Rental Can be Applied to the Purchase Price 24 Hour Replacement Service Immediate Delivery AAA TELEVISION RENTALS 382-0094

RENT TVs 13" — 19" — 23" black and white, also color portables. BUTLER BROTHERS 1720 Douglas St.

WE OFFER THE BEST TV RENTAL SERVICE FROM $7.00 PER MONTH PHONE TODAY 385-2435 or MAIS FURNITURE AND APPLIANCE 1821 Cook Street

LOOKING FOR A GOOD USED 3-Way Black and White TV and Stereo Combination? If so call Luther Johnson 386-2458 days, or eves. 383-6237. (4-Only) Continental Home Supply, 851 Johnson Street.

BARGAIN Used 3-way combination, beautiful door model, mahogany cabinet. Full price $285, or $11 monthly. Open 9 to 9. 904 Esquimalt Rd. 383-1780

WAREHOUSE CLEARANCE 25 used TV sets. Rebuilt, 6 month money back guarantee from $29.95 up. Quadra Servicentre, 3514 Quadra St. 385-6422.

USED FM RADIOS, SUITABLE for taxi or mobile radio telephone, used citizen band sets. Victoria Communications, 382-9422, 225 St. Lawrence Street.

ALTEC LANSING SPEAKER, McIntosh components, 10 years old. Also new model GE all-transistor 7" portable TV. 656-3212.

MOBILE RADIO TELEPHONE SALES AND RENTALS No. 1 West Burnside 386-7701 Bell and Shemilt Electronics Ltd.

STEREO WORLD Complete Line of Stereo Components 1323 Quadra St. 383-7233

EICO STEREO FM TUNER (ST97) and amplifyer ST40, 2 university speakers in enclosures, $300. Phone 383-4257.

PROFESSIONAL "BIB" TAPE SPLICERS for sound editing, $7.50. TAPE RECORDING CENTRE. 1543 Fort St. 382-0921.

MILLER ELECTRONICS TV, radio, sales and service. Call anytime, 384-7635.

KILNER'S TV SERVICE Calls $4.00. Anytime, 592-4315.

64 TV, STEREO, RADIO SALES AND SERVICE

SONY TC-350 STEREO TAPE deck. $250. 478-4151.

USED COLOR T.V. 383-1622

12" PORTABLE TV, 1½ YEARS old, $55. 385-5588.

4-BAND HALLICRAFTER RADIO. Good condition. 656-4484.

TAPE RECORDER, NEVER USED, $45. Ph. 592-4892.

USED COLOR TV, 383-1622.

65 MOTORCYCLES

P.M.S. LTD.

1967 CB 175 Honda $450

1967 CB 125 Honda, with many options $425

(1) only new 1968 CB 175 Honda. Full warranty $595

1966 CB 160 Honda $395

1968 Suzuki X-6 Hustler, 600 miles $695

1968 CL 450 Honda $880

SEE US TODAY

TRADES ACCEPTED AND NEEDED

Open 9 - 9 on Fridays

3388 Douglas St. 386-3033

"BONNEVILLE FOR 69"

The world's most desired motorcycle. 650 cc—52 H.P. New gear box, cams and electrics, improved front brake, improved performance. 0-60 5 sec. S.S. ¼ mile 13.8. $1,415 — Easy, easy terms. Complete parts and mechanical staff to back you up.

See us now at MULLINS MARINE SALES LTD. 925 Yates Street Victoria, B.C. 382-1928

THE FOUR FROM YAMAHA Best off the road or on the road. Yam. 100 Trail Yam. 125 Enduro Yam. 175 Enduro Yam. 250 Enduro CYCLE CENTRE

LES BLOW'S MOTORCYCLE SALES 2940 Douglas St. 384-7843

HONDA! 3 OUT OF EVERY FIVE MOTORCYCLES SOLD IN THE WORLD TODAY ARE MADE BY HONDA. GET YOURS TODAY! See us! BROOKLANDS MOTOR CYCLE 937 Fort St. 383-5926

KING MINI BIKES with Briggs & Stratton Engines 2 Horse Power ..... $189 3 Horse Power ..... $245 VIC LAWNMOWER HOSPITAL 834 Johnson St., 386-8338

NEAR NEW CONDITION, 1966 Vespa 90 c.c. motor scooter, only 2,300 miles. This is probably the most reliable motor scooter made today. Asking $350. Call 477-4354 after 6 p.m.

BSA 650 REBUILT ENGINE, SHOP maintained and in concours condition. Complete maintenance record avail. Superb touring machine. Must be seen. No triflers please. Ph. 592-3061.

KAWASAKI MOTORCYCLES 1969 MODELS NOW IN 500 CC MACH I NOW IN SALE ON HELMETS FREDERICK MOTORS 2751 RICHMOND 592-2728

SUZUKI SALES SEE THE FABULOUS '69S ON SHOW. SALE ON '68S. FIRST COME, FIRST SERVED. 695 ALPHA ST. 382-4512.

1967 HONDA 90 TRAIL, IN NEAR new condition. Only 1,194 miles, $300. 382-5857 after 5 p.m.

HONDA 90 TRAIL MODEL, $125. Also girl's bicycle, hardly used, $25. 479-4431.

1968 YAMAHA 100 TRAIL. 1500 miles. $425 or trade for small car, offers. 382-1633 after 5:30.

'65 DUCATI, 48 CC, SMALL-wheeled scooter, 2 helmets, $60. 479-4819.

1965 SUZUKI, 250 C.C., TOP shape, extras. Best offer. 386-3807.

HONDA 305 DREAM, $250 OR highest offer. 477-1331.

'68 HONDA 175 No trades, 3,000 miles. 388-7269.

HARLEY 3-W WHEELER FRAME and 45 parts. 478-8978.

1958 HARLEY DAVIDSON. 652-2604 after 6.

66 BICYCLES

RACERS! 10 speeds, English Phillips, $79.95 and $89.95. Raleigh Cresta, $119.95. Cobra, $128. Robinson's, 385-3429.

BOY'S 8-SPEED RED AND WHITE bicycle with generator and carrier. 388-6383.

BICYCLES NEW AND USED Russ Hay 2543 Gov't. 384-4725 Trades Accepted—Repairs

GIRL'S STANDARD BIKE, carrier, lock included, $25. 383-8788.

2 TRICYCLES. 652-2706.

67 STOVES AND FURNACES

LENNOX HOT AIR OIL FURNACE 130,000 B.T.U.'s, modern design, quietest fan on market has to be seen to be appreciated. $150 or best offer. 384-1943 weekend or eves.

PROPANE STOVE WITH GARbage burner, complete with tanks and gauge. Best offer. 479-1705

74 GARDEN SUPPLIES

Fertilizer

FREE FERTILIZER
You-haul. Oaks Poultry Farm, 880 Downey Rd., Sidney.

CLEAN-OUT SPECIAL, CHICKEN manure. 6 Yards, $15; bag, $1. Valley Farms, 478-1073, 478-2590.

A-1 OLD COW MANURE, NO weeds, 3 yards, $15, bag $90. 385-4356.

LOST LAKE FARM
Well rotted cow manure, 2, 4 or 6 yards $3.50 per yard del. 479-3841.

DUCK MANURE, 50c A BAG, 60c del. Sidney Duck Farm, 656-4412.

Plowing, Rotovating and Cultivating

SAANICH RENTALS
INTRODUCING
AERO LAWN CARE
Power-rake-aerate-plow-till-level-doze-mulch - fertilize-disc-haul-sickle-mow. You name it, we'll do it!
CALL 477-6908
Free Estimates

COOPER'S TRACTOR SERVICE Gardens, yards, tractor rotovated, plowed, cultivated and levelled. Mowing. 382-9316

ROB'S ROTOVATING
Tractor or Hand Machine
Blade Work, Yards Levelled, Etc.
New Lawns Planted. 479-2190.

HAROLD'S ROTO-TILLING
6th year. Powerful machine will enter small gate. 479-1337 or 384-9205.

C. STARCK ROTOVATING, BRUSH and grass cut, post holes, etc., loading and hauling. 479-3157.

ROTOTILLING — 478-2846
Langford, Colwood, Metchosin.
Quick service, reasonable rates.

EDS ROTOTILLING, SMALL gardens, prompt and reasonable. Ph. 386-6281 or 382-0084.

GORDON'S ROTOVATING "PLOW, cultivate, disc, level, post holes. 652-2759, Central Saanich.

LARGE OR SMALL GARDENS rototilled. 386-2839.

DON'S TRACTOR SERVICE
plow, cult, rotovate, level, 477-3913.

GARDEN ROTOVATING. PHONE 592-2164.

Seeds, Bulbs, Plants, Trees, Shrubs

WILLOWDALE FARM
Bedding plants, 45c a dozen; marguerites, 10c each; geraniums, 55c; rock plants, 3 for $1; junipers, 8' and up, $3.50. 6447 West Saanich Rd. 652-2863.

HEALTHY BEDDING PLANTS, good selection at reasonable prices. 4210 Quadra St. 479-5656 evenings and weekends.

GOOD SELECTION OF BEDDING plants. Geraniums, fuschia, begonia, etc. Snowdrop Greenhouses, 921 Snowdrop Ave. 479-1414.

BIG VARIETY OF TALL EVERgreens, different junipers, golden biolas, dwarf shrubs, and flowering rhododendrons. 384-5044.

CHOICE GERANIUMS, $4.50 A doz.
477-1056.

Top Soil, Rocks and Fill

No. 1 TOP SOIL

Black loam top soil, government tested. Excellent for top dressing flower beds, lawns, etc.

6 YARDS $27.00

10 YARDS $40.00

O.K. TRUCKING CO. LTD.
386-3414

BEST METCHOSIN BLACK TOPsoil, excellent for new lawns, top dressing and flower beds. Layritz Nurseries. 479-3434.

AVAILABLE 5,000 YARDS OF clean earth fill. Mutual Equipment Rentals Ltd. 386-6155.

VALLEY FARMS SHREDDED peat soil. 478-2590 or 478-1073.

A-1 CLEAN TOP SOIL, $3 YD C.O.D. 478-5298 anytime.

A-1 PEAT SOIL, 7YDS., $25 C.O.D. 385-8906.

A-1 BLACK, CLEAN PEAT LOAM, 6 yds. $24; bag $1. 385-4356.

79 SPORTING GOODS

NEW AND USED GUNS
30-30 Ranger Win., $95; 32-20 Marlin, $49; 12 Win. Mod. 12 and Rib, $115; 45-60 Win. 1876, $195; 308 Sav. DL and 4X, $175; 264 Browning and 6X, $275; 30-30 Win. Golden Spike, $147; 38 Colt Cobra 2", $109; 9 mm. P38, $89; 38 S. and W. masterpiece, $105; 32 Brevette, $35; 22 Bernardelli, $57.
GUN REPAIRS
ROBINSON'S
1037 Broad — 386-3429

ATTENTION HUNTERS!!
SEE THE ALL
MINI TRAIL BIKES
HIGH H.P. — BIG TIRES
UNDER 100 LBS.
REASONABLE PRICES
AVAILABLE AT
MULLINS MARINE
925 Yates St.
382-1928

BASEBALL—SOFTBALL
Gloves from $4.50
RAY'S SPORTS CENTRE
1692 Douglas St. 385-6312

EXCELLENT CONDTION, matched set Walter Hagen Ultra-Woods, 1, 3, 4, and 5. Irons 2-9, plus pitching wedge and putter. 656-8212.

GOLF CLUBS AND BAG, 2 woods, 8 irons. Like new. $45. 592-4800.

SET OF LEFT-HANDED GOLF clubs, bag and assorted balls. 477-5452.

Shuffle BOARDS!
Robinson's — 385-3429

80 BOATS AND MARINE

OAK BAY YACHTS

42' MONK Canadian master craftsmen built twin screw, command bridge cruiser. Always boat house kept and maintained without regard to cost. Owner just taking delivery of a much larger Monk cruiser and most reluctant to own 2 major boats. Replacement cost today in excess of $80,000. Save over $50,000. Now $29,990

26' 6" GREW EXPRESS CRUISER. The prettiest boat afloat, three years old and used only 300 hours. 180 h.p. Volvo V-8. Fast and loaded with extras. Save over $5,000. Now asking $10,390

18' GLASSCRAFT, 120 h.p. Mercruiser, meticulously kept by loving owner, numerous extras. Save over $1,400. Now only $4,249

22' 6" STARCRAFT CHIEFTAIN, minimum upkeep, maximum strength aluminum construction makes this boat a versatile family cruiser. 1 year old. Save over $1,100. Now $7,195

23' MAHONE BAY moulded birch hull built into a delightful express cruiser by an expert do-it-yourselfer. Launched 1967. Too many extras to list. Fast and able. Failing health demands a reluctant quick sale. Professionally built would cost over $10,000.
A rare bargain at $4,995

28' older style KETCH, completely refurbished by owner, dependable auxiliary power. Asking $5,250

Dealers for:
COLUMBIA YACHTS,
22 to 57 feet
RAWSON 26 and 30
HAIDA 26
AQUA CATS
GRAND BANKS Diesel Cruisers
PACIFIC EAST Ocean Sailors
TROJAN, Canada's finest power boats

Trades—5-year bank financing

OAK BAY YACHTS
at the Marina — Phone 386-8212

ORR MARINE DISTRIBUTORS
New rebuilt marine engine, new reverse gear.
81 Erie Street 382-5813

TWO 35-H.P. ELECTRIC START Mercury outboards with remote controls. 479-4793.

PHILBROOK'S SHIPYARD
Fast Marine Repairs and Service
656-1137

FACTORY GLASSCRAFT DECKED runabout, steering and extras. 386-3031.

COAST POWER MACHINES LTD.
Complete line of boats and motors.
2520 Gov't Street 382-1421

STARCRAFT CUISERS
START SOMETHING GREAT IN A STARCRAFT

MODELS IN STOCK

HURRY, HURRY, NO MORE AVAILABLE THIS YEAR

1 only, 22' CHIEFTAIN-V with built-in galley, 2 bunks, head, full camper top and all the needs for family vacation. Powered by O.M.C. 120-h.p. sterndrive.
IN THE WATER AND READY TO GO

1 only, 22' ISLANDER-V with head, 2 bunks, full camper top and the biggest cockpit you have ever seen.
IN THE WATER AND READY TO GO

2 only, 18' STARCHIEF-V with head, 2 bunks, full camper top. Trailering this model is easy and launching a snap at any water playground. Either sterndrive or outboard takes you anywhere, anytime in total luxury.

Start everything GREAT in a STARCRAFT

NEW 1968 EVINRUDES

2 only, 100-h.p.
Save $241 ..... $1379
1 only, 65-h.p.
Save $179 ..... $1019
FULL 2-YR. WARRANTY

1969 EVINRUDES
35-H.P. TRIUMPH

In very short supply. Deal now to avoid disappointment The Triumph 55 does things that no motor in its class ever did before.

STARFIRE 1969

Starfire 17' high-performance Vee. The super de luxe sport boat that looks and performs like a thoroughbred.

SPRINKBOK
KING OF THE CARTOPPERS

Check and compare these dimensions:
Full 12' centreline length. Full 55" beam, big, roomy and rugged. Load capacity 645 lbs. Weight 109 lbs. All seats vinyl covered. 22" deck.

CHECK AND COMPARE
$279
See the All-New Petrel
12' Aluminum Sailboat

An exciting, fast lightweight remarkably stable aluminum sailing dinghy, complete with main and jib and all rigging $895

K & C THERMOGLASS
PACKAGE DEALS

Here is our most popular model for family pleasure and skiing fun:

14'3 THERMOGLASS
De luxe V with '69 Evinrude 40-h.p. and 800-lb. galvanized gator trailer.
$1749

14'3 THERMOGLASS
De luxe with '69 Evinrude 33-h.p. and 800-lb. Shoreline trailer.
$1599

Here Is a Real Winner, Sleek and Powerful
15'8 THERMOGLASS
De luxe with '69 Evinrude 55-h.p. and 1200-lb. Shoreline trailer.
$2399

All this and lots more at Victoria's finest service centre.

OAK BAY MARINE
SALES AND SERVICE
Oak Bay Marina 384-4141

USED BOATS AND TRAILERS

1000 lb. capacity Beatty trailer $170
15-foot fibreglass runabout $375
15'8 Bell Boy with sleeper seats, convertible top and Johnson 75 H.P. complete $1695

17-foot Brandlmayr express with cabin, head, Johnson 40 h.p. and 5½ h.p. auxiliary, fibreglass bottom and Celastic decks with Holsclaw trailer $1795

18-foot Eastern Sea Skiff type big fisherman with Johnson 75 h.p. $1895

CLEARANCE SPECIALS

12-foot Thornes crusaders $269
17-foot Glascraft I.O. Volvo full camper top, sleeper seats new and reduced to $4375

New 600 pound Explorer Trailer with winch, tail lights, tie downs ..... $199.

WHILE THEY LAST

NEW 1968 JOHNSONS

One only 33 H.P. Manual long..$570
Two only 33 H.P. Electric long $655
One only 40 H.P. Manual long..$654

Easy Terms, Trades Welcome

ANGUS MARINE
384-7431 2220 Douglas St.

18-FT. CABIN CRUISER, FIBREglassed hull, good condition. Two 40 h.p. Johnson motors, one electric start, both in excellent condition. Two 20-gal. copper gas tanks. Sleeps three on good, 4", vinyl-covered cushions; head; cabin and running lights, etc. Offers. 911 Lavender, 479-3608.

20' CABIN BOAT, TWINER HULL, Easthope engine. Two bunks, large cockpit. Excellent condition. Lots of extras. Moored at Creed's Landing, $1,450. 884-6310.

BASIC MATERIAL FOR T'11' SABOT sailing boat, $37.00.
SAANICH LUMBER YARDS
3021 DOUGLAS ST. 385-2486

WANTED: '64-68 OUTBOARD, 75-110 h.p. Prefer Merc. or Evinrude. Must be in good condition. Phone 385-3105.

12' ALUMINUM CAR TOPPER, complete with 7.5 h.p. McCulloch, gas tank, oars, life jackets, 12 hours use. $425. 383-2952.

BUILDING YOUR OWN BOAT? All fittings for 25 ft. or less including windows, steering, lights, pump, hardware. 477-6071.

22 FT. BRANDLMAYR, CELLO finish, twin 75 h.p. Johnson, immaculate and ready-to-go, $3,900. 384-3261.

25' FLYBRIDGE SPORT FISHERman, fibreglass over ply, fresh water cooled, V-8, best offer over $800. 658-5458.

WANTED — 15 - FOOT FIBREGLAS boat, good condition, with or without trailer or motor. 386-3747.

22 FT. CABIN CRUISER, 65 H.P. inboard. Immaculate. Best offer. 884-9200.

25 H.P. VIKING-JOHNSON, TRADE for good 10-18 h.p. Evinrude or Johnson or sell. 386-6206.

SUMMER CAME AND FOOLED US ALL. BUT BOSUN'S WIDE WORLD OF SAILING has boats at the dock and new supplies coming soon.

3-year-old SHARK 24 trade-in. Loaded to the gunwhales with extras for cruising and racing. New 6 h.p. motor, main, jib, genny and spinnaker. Top shape to sailaway this weekend. Will move fast at $5350.00.

BRAND NEW CAL 20 1969 deluxe. White with Delta Blue stripes and hatch. Your choice of extras. $4795.00.

1-year-old CAL 20. New style with motor, sails and other extras. $4995.00 sailaway.

BRAND NEW CALGAN 18, just launched for you. White with Autumn Green stripes. Your choice of extras. $3650.00.

1½-year-old O'DAY MARINER trade, with all kinds of extras. Motor, sails, toilet, cover, etc. Philip Rhodes design—a delight to sail and cruise. 20 per cent less than replacement. Giveaway sailaway $3450.00.

BOSUN'S WIDE WORLD OF SAILING
at CLARK'S MARINA
in Sidney, 656-3421.
Demos anytime.

CANOE COVE MARINA
Swartz Bay Sidney, B.C.
656-3915

20' Fibreglass express cruiser, 220 H.P. Crusader powered. 2 sleeper, very fast. Excellent condition $5500

25' Deep Vee sedan cruiser, radiophone, 210 H.P. Chrysler inboard outboard, clean. Offers.

25' Bertram Bahia Mar, twin 120 H.P. Mercruiser power, sounder, only one year old $15,250

27' Chris Craft express cruiser, 220 H.P. Crusader F.W.C., sleeps 4 ..... $6850

31' 1966 Shepherd express cruiser, twin 320 H.P. Crusaders, F.W.C. Fast, sounder, catylitic heater, spotless $22,500

36' Bridgedeck cruiser dual controls, radiophone, sounder, sniffer, accommodation for 7 ..... $8500

42' Bridgedeck cruiser. Cummins diesel, dual steering, radiophone, sounder $16,950

45' Semi-displacement bridgedeck cruiser, twin GM diesels, radiophone, sounder, hot water shower, accommodation for 7. Excellent condition $35,000

16' Fibreglass Runabout 40 H.P. and 6 H.P. Evinrude outboards, trailer, good condition $1995

CHALLENGER
CRUSADER
BERTRAM

SPECIAL OF THE WEEK

NEW . . . The pride of our boat line . . . 22-ft. Sangster Weekend Cruiser—This beautiful boat has everything for your comfort: head, sink, icebox, stove, sleeps five, deluxe interior, de luxe instrument panel, special marine docking lights. This hardtop model has camper back cover, powered with 155-h.p. Chrysler inboard-outboard with 250 Volvo leg, electric lift, sump pump and blower. Speeds to 35 m.p.h. with this beauty. Wholesale
Special price $8450.00

COAST POWER MACHINES
2520 Gov't 382-1421

SPECIAL—ONE ONLY

17' TRAVELER O/B boat complete with 80 h.p. Mercury, controls, 4-pc. convertible top, trailer.
Reg. $4992. Sale $3990

AVON the popular English made—inflatable rubber boat, 3 models—now in.

MERCURY OUTBOARDS
—4 h.p. to 125 h.p.

MULLINS MARINE
SALES LTD.
925 Yates St.
382-1928

20' TUNERCRAFT, 75 H.P. EVINrude, 7 h.p. Seagull, sleeps 2, head and sink, speeds to 26 m.p.h. Ideal for pleasure fishing. $1800 cash. can be seen at Kurt's Marina, Ladysmith, 245-2024.

SEAGULL OUTBOARDS
Sales — Parts — Repairs
5 H.P. — 3 H.P. — 7 H.P.
$183 $159 $204.50
Victoria Lawnmower Hospital
834 Johnston St. 386-8338

19' FIBREGLASSED BRANDLmayr cruiser, two 1968 50 h.p. electric start Mercury motors, $3,950. Tandem Holsclaw trailer with power winch, $450. 385-0520, 386-3464.

Wharfage and Ramping now available.

BREAKWATER MARINA
Beacon Avenue, Sidney, 656-2665

1 SET OF 6 SPOOL GURDYS, IN good shape. 30' boat, recently renovated, $900. 32' hull, good for pleasure boat, $350. 14' plywood and fibreglass speed boat, $100. 656-2549.

12' OPEN PLYWOOD, FIBREglassed, 5½ H.P. Evinrude, small wheel trailer, $400. 478-4874.

'SKI BOATS'
Hondo skl-drag boats; complete inboard equipment. Island speed-marine, Duncan 748-8975. 'Home of Snoopy'.

11' CARTOP PETERBOROUGH boat, Fiberglassed; 3-h.p. 1965 motor. Boat $125; motor $75. 478-2848.

7 H.P. SEAGULL OUTBOARD motor w.h clutch. Used very little. $145. 656-4097.

20' CABIN CRUISER, 2 BUNKS, head and galley, 50-h.p. electric start. $1,200 or offer. 477-4903.

12 FT. ALUMINUM CAR TOP, nearly new, $185. 382-3286.

12 FT. PLYWOOD BOAT AND trailer. Best offer. 477-2107.

BOAT TRAILERS, Any Size
Al's, 214 Dundas — 383-8233

30-FT. TROLLER, CLASS A licence. Sounder and gear. 477-5208.

WANTED: LONG-SHAFT OUTboard motor, 5-10 h.p. 592-7925.

12' FIBREGLASSED PLYWOOD boat, $75. Ph. 388-6019.

26' CABIN CRUISER. FOR DEtails on this A-1 buy phone 388-6737.

TWO 14' BOATS AND A TRAILER, $450, after 4. 4060 Quadra.

VAN ISLE MARINA

SHOW BOAT

32-ft. LUXURY CRUISER, designed by Grenfell, built by McQueen, Chrysler power. Speeds to 27 knots, sleeps 5, phone, sounder, cabine heat. Beautifully outfitted and in perfect condition. You have never seen a better used boat $16,500

OCEAN SAILER

46-ft. KETCH, diesel auxiliary, sleeps 8. Phone, sounder, D.F., shower, central heat, elec. refrig. and all equipment for ocean sailing ..$35,000

45-ft. TWIN DIESEL, immaculate condition. 2 heads, shower, upper bridge with dual controls $35,000

25-ft. SEA SKIFF, Hong Kong built of mahogany $12,000

33-ft. DIESEL, heavy duty cruiser $13,700

42-ft. BRIDGEDECK, 145 Universal $13,900

32-ft. TWIN SCREW, all mahogany $9,750

28-ft. DISPACEMENT, command bridge $5,000

23-ft. CHRIS CRAFT, 185 H.P. $5,250

27-ft. AUX. SLOOP, good for cruising $4,750

22-ft. CRUISER, 100 H.P. Mercury $3,400

22-ft. CRUISER, 75 H.P. Evinrude $2,750

18-ft. DAY FISHER, 25 H.P. Arnholt $1,750

These boats are all ready to go and may be seen at our Sales Dock. For inspection and demonstration please see Steve Dickinson or Geoff Simpson.

VAN ISLE MARINA LIMITED
Tsehum Harbour, Sidney 656-1138

M M M M M M M M M M
'AWARD WINNING DEALER'
MERCURY MARINE
SALES & SERVICE
CRUISERS NOW IN STOCK
26' SABRE V2600, powered by a MERCRUISER 160. In this price range nothing compares with this luxurious SABRE V2600 ..... $12,465

23' FIBERFORM CRUISER powered by a MERCRUISER 225. On display now, you must see it to appreciate it!

20' FIBERFORM CRUISER powered by a MERCRUISER 140. Fabulous Daycruiser with lots of room.

'B.C.'s BEST BUY!'
14' KENCRAFT FIBREGLASS RUNABOUT, complete with back-to-back upholstered seats, steering, hardware, etc., powered by a '69 MERCURY 35-h.p. Outboard with single lever controls, and on an Explorer Trailer complete with lights, tie downs, etc. READY TO GO, AND ALL BRAND NEW FOR '69 ..... $1695

MERCURY MARINE
SALES & SERVICE
736 Cloverdale Ave. 385-8922
M M M M M M M M M M

CLARK BROS. MARINA

15-ft. Lapstrake Sea Skiff, 18 h.p. Evinrude. A dandy little boat for fishing $500

19-ft. Brandlmayr 65 h.p. inboard Seagull auxiliary, complete with boat house $3200

25-ft. Western Fairliner, very nicely appointed, near new power, boat house available $8500

24-ft. Brandlmayr fibreglassed cello finished 150 h.p. O.M.C. outdrive complete with dinghy 2 years old $7300

34-ft. Cruiser, fibreglass hull 225 h.p. F.W. cooled Chrysler V-drive, 6 sleeper with many extras. Seen by appointment $15,900

26-ft. new fibreglass Sea Skiff only $12,600

23-ft. Artcraft, new 165 h.p. outdrive $3500

30-ft. Monk 275 h.p. Immaculate condition $13,500

42-ft. Twin Screw Monk, full command bridge $25,000

Many more to choose from 656-3042

SUPER DE LUXE 18' FIBREGLASS Sabrecraft. Perfect condition, 75 h.p. electric start Johnson outboard with guarantee, up to 28 m.p.h. cruising speed, 5½ h.p. auxiliary. Two 16 gal. gas tanks, sleeps 2, sink. Extras include mahogany veneer interior throughout, new carpets, new cushions, chrome on bronze fittings, custom - built lockers fold away table, inside and outside lights, search light, horn, tachometer, compass new canvas adapted to hardtop, $3,600. cash. Phone 477-2754 between 6 and 7 p.m.

DRYLAND MARINA
Anniversary Special
extended 1 week only.
New boats, motors, camper and trailers.
731 Goldstream Ave. 478-5122

CONSIGNMENT BOAT LOT
Sell your boat where the action is. We have customers waiting. Full financing—boat ramp—2 acres of parking space. Mechanic on duty. We charge a small commission on your agreed sale price. For full information, phone 656-1675 day or evenings, or write Box 582, Sidney, B.C., or call at 2555 Beacon Ave. (Turn right past Sidney Hotel).

"Simplex" Gurnies complete with hydraulic motors, valves, tank with filter and flow divider, also pump with magnetic clutch, all 3 units, connected ready to install, from stock.
SMITH BROS. FOUNDRY & MACHINE WORKS LTD.
632 Pembroke St. 384-1625

18 FT. CABIN CRUISER, TIP TOP condition. Sleeps 5, good vinyl covered cushions, head. Two 40 H.P. Johnson outboard motors. 1 elec. start, both in excellent condition. Two 20-gal. copper gas tanks. Cabin and running lights, speedometer, etc. $2250. Ph. 479-8608 or 479-4160.

CABIN CRUISER, 25', INBOARD fresh water cooled, head, sink with fresh water tank, icebox, radio, wired 110 volt. Sleeps 4. Dingby. Fibreglass planked hull. A bargain. Phone 656-2834 after 5 p.m.

NEW 15'6" GLEN-L CRUISETTE cabin. Settee berths. Completely fibreglassed hull and motor well. Steering included, $700, open to offers. 386-1962.

15' FIBREGLASS RUNABOUT with 50-h.p. electric, trailer and extras, immaculate. Good ski boat. $1,525. 388-9201.

DON'S BOAT TRANSPORT
Bonded and insured. Boats moved on 30 ft. trailer. 383-6094.

WANTED — 28 H.P. JOHNSON electric outboard for repairs. 382-3911.

BOAT, MOTOR, TRAILER, READY to launch. 385-6081.

17-FOOT CABIN BOAT, 35 EVINrude and trailer, $350 firm. 479-3341.

TOP CONDITION, 1965 MERCURY 20 h.p. 477-4517.

12' ALUMINUM BOAT AND trailer. 4119 Hawkes Ave., 479-2806.

COMMERCIAL TROLLER. Alicense. 383-5155.

14' THORNE ALUMINUM CAR topper, $295. 592-1643.

9½' CAR TOPPER WITH OARS. Good condition. $35. 592-1587.

60 H.P. DIESEL NAVY SEABOAT, 27', in good condition. 884-2895.

BOATS WANTED
Trade your boat on new furniture at Island Furniture Mart, 9842 3rd St., Sidney, 656-3724, Eves. 656-1675.

WANTED TO RENT OR BUY, 26 ft. to 30 ft. open power boat with partial cabin. 386-3554 or 479-2684.

LAUNCH YOUR BOAT AT Sidney, B.C. Yearly rates available. 656-1675.

FOR SALE: 26-FT. THUNDERbird sloop, excellent condition, measured. 592-7330.

12' PETERBOROUGH, TRAILER, 10 h.p. Johnson complete. 477-6708.

30-LB. NORTHILL ANCHOR; 15-gal. fresh water boat tank. 592-9566.

1965 JOHNSON 9½ OUTBOARD motor, good condition. 478-4602.

81 TIMBER

WANTED: FIR AND HEMLOCK timber to be purchased at Dryland sorting area, Sooke, B.C. Contact Timber Dept., Sooke Forest Products, 386-3565 or 642-5221.

1M FEET HEMLOCK, CEDAR, 100 acres on San Josef River, near Holberg, V.I. $15,000. F. G. Rainsford, 813 Fort St. 382-7522.

WANTED — STANDING OR felled timber. Perry Bros. 478-2530.

WANTED—STANDING OR FELLED timber. 385-0441.

82 MISCELLANEOUS FOR SALE

DEFLATED PRICES

Pay cash and save one-third on new furniture. 2-pce. chesterfield suites, $129.00 to $475.00; hide-a-bed, $149.00; swivel rockers, $95.00; recliner, $79.00; platform rockers, $42.00; 8-pc. maple dining suite, $499.00; 7-pc. Duncan Phyfe suite, $289.00; corner china cabinet, $149.00; 7-pc. bronzetone dinette suite, $89.00; 5-pc. maple dining suite, $149.00; Serta-pedic mattress and box spring double size, $95.00; 9x12 nylon foam back rugs, $68.50; from the used dept.: Round oak table and 4 chairs, $95.00; Duncan Phyfe drop-leaf extension table, $65.00; china cabinets, $44.50 to $85.00; buffets, $19.00 to $44.50; drop-front desks, $29.00 to $79.00; single beds, $29.00 to $65.50; rollaway cots, $19.00 to $27.50; chests of drawers, $14.50 to $59.00; vacuum cleaners, $19.00 to $49.00; cedar chest, $49.00; desks, $19.50 to $59.00; 6'9"x9' Wilton rug, $89.00; Portable TV $79.00; oak roll-top desk, $125.00; chesterfield chair, $14.50; bookshelves, $12.50 to $27.50; tri-lite floor lamps, $6.95 to $14.95; coffee tables, $8.95 to $39.95; odd oak chairs, $4.75; wringer washer, $49.00; double mattresses, $12.50 to $39.50; double box spring, $19.50; oak hall stand, $79.00; metal typewriter table, $11.95; mirrors, $9.50 to $22.50; typewriters, $17.50 to $45.00; fire screens, $5.95 to $19.50; nest of walnut tables, $49.00.
PANDORA FURNITURE LTD.
New and Used Furniture
1050 Pandora Ave.
383-6319

NEW and USED SPECIALS

TAPPAN built-in oven and surface unit, new appearance, guaranteed $149.95
FRIGIDAIRE Deluxe 40" range with wonder oven. You can roast meat and bake a cake at the same time. Spotless condition $89.95
2-PIECE chesterfield and hostess chair $59.50
USED single beds $20.00
23" VIKING TV Console, excellent condition, Late Model, Mahogany Cabinet, Guaranteed $99.95
FLEETWOOD 21" TV, Radio, Record Player combination $99.95
ZENITH 23" B/W T.V., Traded in on Colour, A-1 condition $129.95
MAIS
FURNITURE AND APPLIANCES
1821 COOK STREET
385-2435

Big Discounts on all foods at Oakcrest Foods, 3475 Quadra. Prices Effective: Thurs., Fri., Sat. Open Every night till 9 p.m., Sat. till 7. We reserve the Right to Limit Quantities. Ofent copied — Never Equalled. The Original Discount Store! Fresh Turkeys, 10-14 lbs. Oven-Ready Gr. A. lb. 45c; Fresh Lean Pork Steaks, Oakcrest Discount Price, lb. 59c; Bacon, Lean, sliced, rindless, Oakcrest Discount Price, lb. 59c; Canada Choice Lean Roast of Beef, Ranch Style, Oakcrest Discount Price, lb. 69c; Frying Chicken, Cut Up, Tray Pack, Oakcrest Discount Price, Lb. 47c; Crisco 100 per cent Pure Vegetable Shortening, Oakcrest Discount Price, 3 lbs. 89c; Cheese, No. 1 Cheddar, Milk 20 per cent off Regular Price; Local Fresh Eggs, Oakcrest Discount Price, 45c doz.

MAKE YOUR NEXT RANGE A MOFFAT GOURMET

The range that gives you double oven cooking convenience. You roast or broil in the upper oven, while you bake in the giant 24" lower oven.
Mod. 30-R250X. Only $328.00
With your old trade

C. Tayler
707 Johnson St. 383-3281

ANOTHER
Direct mill shipment of Roll End Carpets in Acrilan — Herculon — Nylon.
At Prices
⅓ TO ½ OFF
HUMBERS
OF
BASTION SQUARE
385-1456

KONICA ZOOM 8 M.M. MOVIE camera, $75. Umig P8, 8 m.m. projector, $40. Anscomatic 35 m.m. slide projector, $50. Tamron 400 m.m. telephoto lens, $25. Sylvania sun-gun movie light, $10. 479-3363 after 5 p.m. Ask for Derek.

RECONDITIONED PHILLIPS Dictating-Transcribing Machine, excellent condition and fully guaranteed. The buy of the year at only $96.50 full price. CITY OFFICE EQUIPMENT LTD., 826 Yates, 386-8396.

INTERIOR, EXTERIOR SEMIgloss enamel, white and pastel colors, sale price quarts $1.49, gallons $4.49.
AMES PAINT 1821 DOUGLAS, 386-2831

ONE ONLY, LOVELY RECONDItioned Underwood Portable Typewriter, with beautiful distictive script type, almost like handwriting. Hurry on this at only $79.50. CITY OFFICE EQUIPMENT LTD., 826 Yates, 386-8396.

HAVE PURCHASED SIMPSONSSears dishwasher, a m selling Viking portable dishwasher. Excellent condition. $100 or best offer. Call 477-4317.

PLATE GLASS MIRROR, 61"X89"; Ming apartment size Japanese bar with 2 stools. Offers. Both like new. 383-0904.

STAMP COLLECTION, COMPREhensive, International plus albums. Valued at $2,000. Sell to best offer. 652-1702.

SINGER FEATHERWEIGHT portable sewing machine with buttonholer. Cartop carrier with box and canvas cover. 592-4828.

5'X3' GREENHOUSE OR COLD frame sashes, 16x16 glass, $2.50 each. 388-6722.

G.E. 24" APARTMENT - SIZE stove. 9-cu. ft. fridges. Excellent condition. 592-6329.

9X12 BEIGE ACRYLAN CARPET. Philips 4-track tape-recorder. Fireplace accessories. 478-3487.

MOVING — SELL FURNITURE, rugs, Teco mower, Viking washer and dryer set, like new. 592-2052.

HIGH CHAIR, $5; OLYMPIC weights, $23; 21" Philips TV, working order, $25. 385-8074.

22" SUNBEAM BRIGGS-STRATTON engine, electric rotary mower. Evenings 382-8819.

AUTOMATIC WASHER, MOFFAT range, TV set, double bed, cartop box, large screen. 592-2208.

BABE'S HONEY, ONLY 31C LB. IN 32-lb. bucket, at 1698 Lansdowne.

TORO ROTOTILLER, MATERNITY clothes, size 11. 388-6088.

10X14 TENT, $25.
479-5215 after 5.

GIRL'S CLOTHING, EXCELLENT condition, phone 384-7717.

CAMPER JACKS, $35 A PAIR. 652-1814.

FREEZER. ENCYCLOPEDIA BRITannica. Good condition. 383-8541.

THISTLE BABY CARRIAGE, BATHinette, rocker. 477-6708.

LONG WHITE GRADUATION dress, size 12. 383-1579.

PASSAP DUO-MATIC KNITTING machine. Brand new. $350. 388-7110.

B.C. ALUMINUM AWNINGS
Rolls-ups and fixed. 386-3022

82 MISCELLANEOUS FOR SALE

VICTORIA MEAT MARKET
625 JOHNSON ST.
YOUR FAMILY MEAT MARKET
LONG WEEKEND SPECIALS
FOR THE GREAT OUTDOORS

No. 1 BOLOGNA (By the Piece), lb. 29c
No. 1 WIENERS (Ranch Style), lb. 39c
FULLY COOKED HAMS (Shank Portion), lb. 59c
EXTRA SPECIAL
FRESH KILLED FRYING CHICKEN, lb. 39c
FRYER SEGMENTS (Legs, Thighs, Breast), lb. 59c
FRYER BACKS AND NECKS, lb. 10c
RANCH BEEF STEAKS (Barbecue Special), lb. 59c
BREADED CUTLETS (By Test the Best), lb. 79c
HAM STEAKS (Center Slices), lb. 79c
MACARONI AND CHEESE LOAF, lb. 55c
FOUR STAR LEAN SLICED SIDE BACON, lb. 59c
FREEZER ORDERS CUT, WRAPPED AND FLASH FROZEN AT A FRACTION ABOVE COST
YOU BUY WITH CONFIDENCE "HOME OF THE SQUARE DEAL"
QUALITY AND SERVICE ALONG YOUR WAY EVERYDAY, AND LOW PRICES TOO!

The TRADERS
SPECIALS

McCLARY wringer washer, new condition $78
9-PIECE dining room suite, new condition $348
HIGHBACK sofa only, new condition, colonial $188
FIVE-PIECE Dinette $19.95
DESK. Very old but in excellent condition $79
FLEXSTEEL brown chesterfield and chair, excellent condition $199
Rose Beige Chesterfield and Chair, excellent condition $119
VILAS MAPLE TABLES
DANISH SOFAS AND CHAIRS
ASSORTED
The TRADERS
715 Finlayson(beside Mayfair)
388-6264 — Open Nightly 'til 9

MEN'S "T" SHIRTS

Fresh new stock of "PERMA-PRESS" (never needs ironing) "T" shirts with short sleevs and mock turtle neck, in contrasting color. Shades of blue, green, grey, white or gold. Sizes S.M. and L. Only $3.95
SPENCER'S STORES LTD.
1110 Gov't St., "Downtown"

"Follow The Fashions"
Dr. Scholls
Exercise Sandals and Scanclog Health Shoes
ARE THE
"In Thing"
SEE THEM AT
SURGICAL SUPPLIES LTD.
1012 Broad St. 384-8433
A Division of
McGill and Orme Ltd.

40" RANGES — CLEARANCE
Nice and Clean

1 MOFFAT $45.00
1 McCLARY $45.00
1 G.E. $45.00
1 ENTERPRISE $45.00
1 G.E. $45.00
1 COOLERATOR $40.00
1 FAWCETT $29.00

ROYAL APPLIANCES
733 Johnson St. 388-9012

ANOTHER SPECIAL
22" rotary mower with Briggs - Stratton 4-cycle engine — Reg. $89.95.
Special at $74.95
B.C. POWER MOWERS
832 Fisgard Street

SALE
21 cubic feet de luxe ADMIRAL freezer, $208.
MOFFAT Gourmet Range, only $3.19.95 with your trade at
BUTLER BROTHERS LTD.
1720 Douglas St. 383-6911

BEAUTIFUL NEW PORTABLE typewriters, all makes and models, from $59.50, as Brothers, Smith-Corona, Royal, Hermes etc. Special reduction this sale only. Ideal for the graduating student ins your family. Better set one of these beauties aside now. CITY OFFICE EQUIPMENT LTD., 826 Yates, 386-8396.

SIMMONS 2-PIECE 6' NAUGAhyde couch units, white and black, like new; swivel-rocker lounge chair, black naugahyde; 1 night table; 2 Danish style dining room chairs; Zenith color 25" on roll-away stand, best offer closest to $600. 802-450 Dallas Rd., after 6 p.m.

SPARKLING NEW IMPERIAL Royal standard typewriters, five year guarantee. Will allow one hundred dollars trade-in on any typewriter on a beautiful new Royal Imperial during this sale only. CITY OFFICE EQUIPMENT LTD., 826 Yates, 386-8396.

1 BRAND NEW McCLARY 13 cubic foot, coppertone, frost-free refrigerator. Very slight carrier damage.
SAVE $100. Reg. $419.
ONLY $319.95
MAIS FURNITURE
1921 Cook St. 385-2435

9-PIECE VILAS MAPLE DINING suite with buffet and hutch, excellent conditon. Colonial 2-piece chesterfield suite. French provincial double bed with box spring and mattress. Brand new 3-drawer desk, arborite walnut finish. 2 sets bookshelves. Phone 477-5210.

9X12 ACRILAN RUG WITH CUSHn-tred underlay. Moss green with gold fleck, as new, $115. 388-4720 evenings or Sunday.

BRAND NEW McCLARY 30" avocado range. Reg. $299.95, very slight carrier damage, ONLY $209.95. MAIS FURNITURE, 1821 Cook St., 385-2435.

LADY'S CLOTHING, SIZE 12-13; maternity clothes, size 14; girl's summer clothing, size 5-7; child's tricycle and curtains, price 50c to $5. 382-9642.

TRANSFERRED, SELL BY LOT or piece, 3-room group and incidentals, 7-5 months old. View 3-8 p.m. 1114 McClure.

STEREO TAPE RECORDER, 12" speaker in hand-crafted enclosure; 35 mm camera; 8 mm movie cameral 652-1181.

BRITISH INDIA RUG, 9X12, LIKE new, cinnamon. 1-bedroom suite, blonde. Apply after 6:30, suite 6, 1177 Esquimal

83 MISCELLANEOUS WANTED

FOR MONEY IN A HURRY WE buy or loan money on tools, guns, and musical instruments. Broad-Johnson Trading Centre, 617-619 Johnson Street. (opposite Pet Shop) 383-9512.

NEED CASH?
Cash paid for good tools, cameras, all types of musical instruments. What have you? Island Trading NOW AT 630 JOHNSON Street just down from Douglas 384-5312

THE SALVATION ARMY
Men's Social Service and Rehabilitation Centre need your used furniture, clothing, household goods, paper, etc., to carry on Social Program. Please phone 386-8295.

USED DOORS, WINDOWS, plumbing, electrical fixtures, kitchen cabinets, hot water radiators, etc. 383-6722.

GIRL'S BICYCLE FOR 6-YEAR-old. And aluminum construction wheelbarrow. 479-5498, 5:30 to 6:30 p.m.

WANTED: GARAGE DOORS, 10'x10' or 8'x10'; blonde wig. 479-6324.

WANTED: A.C. TAPE recorder, reasonable, good condition. 383-2161.

KILSHAW'S
CASH FOR FURNISHINGS
384-6441

CASH FOR UNUSUAL ITEMS OF yesteryear. Stained windows. 383-2090.

WE BUY YOUR FURNITURE, household goods, pictures, tools, etc. Best cash prices. 386-0462.

GOOD BOOKS ALWAYS BOUGHT
HAUNTED BOOKSHOP
845 Fort 382-1427

BUY—SELL—APPRAISE
LUNDS AUCTIONEERS
926 Fort 386-3308

JUNK CARS
AND BODIES HAULED
Williams 382-9395

WANTED: OLD MATTRESSES, any condition or size. Island Furniture Mart in Sidney. 656-3724.

WANTED: BARBECUE WITH motor, good condition, reasonable. 652-2938 after 6 p.m.

EGYPTAIN COTTON UMBRELLA tent, good condition. 385-5496 after 5 p.m.

STEREO CONSOLE, IN GOOD condition, with multiplex and tape jack. 479-6772.

BOATS, ANY CONDITION OR size, free estimates. 386-6583.

MAPLE OR OAK SEWING machine cabinet, 592-2203.

CASH FOR COMICS, POCKET books, etc. 385-3670.

REFRIGERATORS AND FREEZers bought. 384-7813. All-Temp.

WANTED: MEN'S BOOT ROLLER skates, size 11. 479-7093.

OLDER SILVER DOLLARS, large cents, etc. CHQ, 1034 Fort.

TENT APPROXIMATELY 9X12. 382-4757.

WANTED: BOX TRAILER. 479-5908.

84 SWAPS

1965 MERCURY PARK LANE, 4-door hardtop, 1 owner, full power, excellent condition. Will swap for mortgage or agreement for sale or what have you. 386-7565 or 385-4165.

15' INFLATABLE LIFE RAFT bulkheads solid oak sectional flooring with keel. Solid transome. Will take any size motor. 642-3028, Ask for Scott.

'58 CHEV. 283, PERFECT RUNning order, and—or Super 8 projector; for motorcycle, cash, or ? 592-4903 after 6 p.m.

12 H.P. OUTBOARD MOTOR, swap for rifle or utility trailer. 385-8074.

14-FOOT BOAT, WIDE BEAM, fast. Trade for cartop boat, canoe or piano. 385-2524.

NEW 14'6" BOAT FOR GOOD outboard motor. 386-1787.

85 ANTIQUES

NEW SHIPMENT
OF HAND CARVED
TUDOR OAK REPRODUCTIONS

Windsor Chairs	$39.50
Coffin Stools	$39.50
Grog Table	$39.50
Slipper Box	$52.50
Milk Stools	$49.50
Swivel top Tables	$65.00
Small Coffee Tables	$38.75
Pedistal Cupboard	$65.00

HOME FURNITURE
825 Fort St. 382-5138

Attention Collectors!
VISIT VANCOUVER'S ANTIQUE
FLEA MARKET
21 ANTIQUE DEALERS AND
8 artists in a colorful
Antique Show and Sale
Every Sunday, 10 a.m. to 5 p.m.
Come to browse, buy or just to enjoy the interesting people.
25 Water St., Vancouver
685-4944

AVENUE ANTIQUES, 1869 OAK Bay Ave. We buy and sell old silver, glass, brass and furniture of yesteryear. 386-7633 or 385-5197.

86 MISCELLANEOUS TO RENT

SEWING MACHINE RENTALS, $2.50 weekly. All rents may be applied to purchase if desired. Open 'til 9 nightly.
QUALITY BUYERS DISCOUNT
904 Esquimalt 383-1780

RENT TO OWN
New sewing machine, $2.75 weekly
SAWYER SEWING
811 Fort St. 388-6229

RENT FURNITURE OR APPLIances. The Traders, 715 Finlayson. Open nitely till 9. 388-6264.

87 WANTED TO RENT MISCELLANEOUS

WANTED TO RENT—GARAGE workshop. Tillicum-Burnside. 384-5571.

90 PETS AND SUPPLIES

ANIMAL LOVERS RID YOUR PET of fleas with our non-toxic flea killer. Absolutely harmless to animals. Send $1 to Box 1394, Sidney.

TWO 20-GALLON AND ONE 10-gallon aquariums, fully equipped and fish. Offers. 592-3568 after 6 p.m.

WOULD ANYONE LIKE TO GIVE temporary home to beautiful silver, part Persian mother cat and baby. C.P.L., 383-6190 or 384-9692.

THE DOGGY WASH
3214 Douglas St. 385-9696 also at
1620 Cedar Hill Cross Road, 477-5154

FOR SALE
Registered 2-year-old male black and tan German Shepherd. Good disposition. Ph. 384-1861.

GOOD SHEPHERD SHELTER AT Mill Bay. We have nice dogs, large and small, also a few puppies. 743-5563.

WHITE 5-MONTH KITTEN URgently needs home. C.P.L. 383-6190 or 384-9692.

SEVERAL OLDER KITTENS AND young cats need homes. C.P.L. 383-6190, 384-9692.

TWO SOLD
Only 5 left — German Cross Collie Pups, MUST BE SOLD, no reasonable offer refused. 478-1470.

FEMALE TOY TERRIER PUP, 2 months old, 5 lbs. when full grown. $35. 386-6886.

IRISH TERRIER PUPS. 8 WEEKS old. 656-5282.

BABY BUDGIES, YOUNG breeding pair. 479-6460.

PUREBRED SIAMESE KITTENS, 8 weeks old. Ready now. 477-1022.

FOR SALE: PUREBRED ESKIMO Spitz pups. 479-3784.

REGISTERED COLLIE PUPPIES
746-7869.

PUREBRED SEALPOINT SIAMESE kittens, house trained. 386-8262.

SMALL BREED OF PUPPIES for sale. 386-2564.

FLUFFY KITTENS, FREE TO good homes. 656-3593.

6-WEEK-OLD ORANGE MILL kitten. 656-3625.

LOVABLE GERMAN SHEPHERD Collie cross pups, $7. 478-4346.

FREE KITTENS
384-1348.

GOLDEN LAB PUPS, $50. DEPOSIT will hold. 652-1857.

2 PURE BRED CHIHUAHUA puppies, $35 each. 592-4671.

REGISTERED IRISH SETTER puppies. 478-6980.

LOVING CARE FOR SMALL DOGS. 384-4608.

CARS — TIRES — CHAINS
and all related accessories for your car are sold daily through classified. Have you tried it. Phone 386-2121 today.

92 LIVESTOCK AND SUPPLIES

HORSE, PASTURE AND STABLE $25 monthly. 4640 Cordova Bay Rd. 658-8186.

HAY FOR SALE, ALSO HORSE box to fit ½-ton pick-up. 2912 Island View Rd., Saanichton.

WANTED: HORSES, CATTLE, sheep, hogs and poultry. Top price given. 652-2761.

DARK BAY GELDING, GOOD trail horse, $150. Also Western saddle and bridle. 477-1613.

GOOD NATURED PALAMINO stallion, reasonable offer. 477-3660.

THREE ONLY — YEARLING ewes with lamb at foot. 478-3792.

HORSES STABLED, $25, ALSO ONE and five week old chicks. 478-2227.

HORSES, BOARDED ADJACENT to Beaver Lake Park, 479-2401.

2- FINE PONIES, 10 HANDS AND 13 hands. 479-7249.

3-YEAR-OLD GELDING, $250
479-5945.

WANTED — WESTERN SHETLAND pony saddle. 384-8924.

DRIVING HARNESS. $75.
478-1071.

GOOD HOME FOR 1 HORSE, $15. 3843 Wilkinson.

100 CARS FOR SALE

TOYOTA TRADE-INS
LOT NO. 1
2048 Cadboro Bay Road
592-2471

1969 TOYOTA Crown Demo. Salesman driven. In new condition $2995

1963 METEOR. A real cream puff. Don't miss this one. Only 23,000 miles $1395

1967 TOYOTA Crown. A beautiful unit priced to sell at $2595

1963 VOLKSWAGEN 1500 station wagon. In top shape.

1968 DATSUN. Only 6,000 miles. Priced to sell at $1695

1963 CORTINA sedan. A beautiful little economy car and priced at only $645

Murray Bryden Win Elford
Stan Biggs

IT'S TRUE!
TOYOTA OUTSELLS
ITS COMPETITION
2-TO-1

LOT NO. 2
847 Yates Street
382-0032

1965 WILLYS JEEP S/W 4-wheel drive, Warn hubs. Top mechanical condition $1895

1965 EPIC 2-door. Black with red interior. Excellent $1195

1964 DATSUN 4-door sedan. Radio, excellent 2nd car $995

1963 STUDEBAKER S/W, V-8, automatic, sun roof, radio $695

1962 FALCON 4-door sedan. Radio, automatic, low mileage $995

SAUNDERS & HITCHMAN
SALES and SERVICE Ltd.

847 YATES ST.
382-0032

Your Downtown
TOYOTA Dealer

— and —
2048 Cadboro Bay Road
592-2471

DAVID
MOTORS LTD.

"The Action Corner"
for
"Datsun and Volvo"

EXPANSION
SALE

ALL PRICES ON OUR PREMIUM USED CARS DRASTICALLY REDUCED TO CLEAR
WE NEED THE SPACE
NOW

65 VALIANT Sedan. Radio, V8, etc. $1475
66 FORD Fairlane Sedan. V8, radio, family fun $1695
64 IMPALA Chev. Sedan. All power options $1095
68 VIVA Tudor. Less than 3,000 miles $1695
66 RENAULT R10. Great economy $975
66 ANGLIA Wagon. Great 2nd car 895
64 MORRIS Wagon. Radio, new tires $895
62 PEUGEOT Sedan. For the connoisseur $495

6-MONTH WARRANTY
IN WRITING

68 OLDSMOBILE 2-Door Hardtop V-8, red in color, 16,000 miles $2795
65 CORVAIR Corsa Convertible. 145 H.P. 2,700 miles $1595
64 STUDEBAKER Sedan. A one-owner beauty $825
63 PONTIAC Hardtop. Slick and sassy $1295
67 AUSTIN 850 Wagon. 13,000 miles $1095
66 AUSTIN 850 Mini. 29,000 miles $875
66 AUSTIN 1100. Baby blue, tan interior $895
66 VOLKSWAGEN 1300. White with red leather $1195
66 INTERNATIONAL Travelall. 1200 series $1995

WE NEED SPACE !

NO REASONABLE OFFER REFUSED !

DAVID
MOTORS LTD.

DATSUN - VOLVO

1101 YATES, AT COOK
PHONE 386-6168

—Growing With Victoria—

MUST SELL '64 FORD SEDAN, V-8, automatic; '56 Buick 2-door hardtop, power steering and brakes, V-8 automatic, radio. What offers? 656-4245.

MUST SELL 1968 PLYMOUTH GTX 440, power equipped, 8,000 miles, best offer takes. 388-9553 after 6 p.m.

'64 AMBASSADOR 990, V-8 AUTOmatic, power brakes and steering, radio, mag wheels. Excellent condition. Best offer. 386-8258 after 6.

1965 VALIANT CONVERTIBLE V-8 automatic, radio, metallic red, immaculate condition. 592-4218.

$300 — '57 SUNBEAM RAPIER hardtop, good shape, now worth looking at. 382-1980.

'59 FORD GALAXIE CONvertible, V-8, Summertime special, $250. 479-2931.

'60 VOLKSWAGEN DE LUXE, excellent condition. Gov't tested. $473. '55 Chev, mechanical A-1, Govt. tested, $150. 388-5987.

1957 BUICK, A-1 CONDITION. Make an offer. 384-7267.

100 CARS FOR SALE

EMPRESS

PONTIAC BUICK LTD.

GOODWILL

SELECTION

68 PONTIAC Parisienne 2-door hardtop. V-8, automatic, radio, power steering, power brakes.
Blue $3095

67 BUICK Le Sabre sedan. Automatic, radio, power steering, power brakes.
Blue $3295

65 BUICK Skylark sedan, V8, automatic, radio, power steering, power brakes, yellow $1895

65 PONTIAC Parisienne Custom Sport, V-8, automatic, radio, power steering, power brakes.
Color: Maroon $2295

67 FALCON Futura sedan, V-8, automatic, radio, power steering, green, new condition $2495

65 BUICK Le Sabre 4-door hardtop, automatic, radio, power steering, power brakes.
Color: Blue $2395

61 BUICK Station Wagon, V-8, automatic, radio, power steering, power brakes, white.....$1295

66 RAMBLER Classic 550 sedan. Color: Gold. New condition $1695

64 BUICK Le Sabre sedan, V-8, automatic, power steering, power brakes, radio, brown $1995

64 COMET 2-door.
Blue $1195

67 PLYMOUTH sedan. Automatic. Black $2095

66 BUICK Le Sabre Convertible, V-8, automatic, radio, power steering, power brakes, blue.....$2995

66 OLDSMOBILE Holiday Coupe, V-8, automatic, radio, power steering, power brakes.
Color: Blue $2895

64 OLDSMOBILE Holiday Sedan, V-8, automatic, radio, power steering, power brakes.
Color: Blue $2095

65 OLDSMOBILE Sedan, automatic, radio.
Color: White $1995

65 CHEVROLET Bel Air Sedan, automatic, radio.
Color: White $1695

63 CHEVROLET Impala, V-8, automatic, radio, power steering, power brakes, white $1195

63 CHEVROLET Bel Air hardtop, V-8.
Color: Brown $1195

62 COMET 4-door station wagon, green $895

63 COMET Sedan, brown $995

63 FALCON Sedan, blue $995

62 RAMBLER 4-door Station Wagon, green $995

65 PONTIAC Laurentian sedan, V-8, automatic, radio, white $1695

63 ACADIAN sedan.
White $895

62 PONTIAC, automatic, radio, blue $895

65 DODGE sedan. V-8, automatic. Brown $1695

65 PLYMOUTH sedan. V-8, automatic, radio, power steering. Blue $1695

62 METEOR De Luxe sedan, V-8, automatic, radio.
Green $795

64 VALIANT sedan.
White $1395

65 RAMBLER sedan.
Blue $1295

63 RAMBLER Classic sedan.
White $995

64 VOLKSWAGEN 1500.
Green $1095

66 CHEVELLE sedan.
White $1795

62 OLDSMOBILE 2-door hardtop. Blue $1095

62 OLDSMOBILE 4-door hardtop. Maroon $995

61 RAMBLER sedan.
Blue $495

FOR
A GOOD DEAL
AND
A GOOD DEAL MORE
DRIVE IN
TO
EMPRESS
PONTIAC BUICK
Douglas and Topaz
Phone 382-7121

SPEEDWAY
VOLKSWAGEN

V V V V
VV VVVV
V V V

Under the sign of the revolving VOLKSWAGEN

971 YATES ST.
385-2415

1967 VOLVO 1800 S. This luxury sports car is fully equipped, incuding electric over-drive $3495

1967 VOLKSWAGEN deluxe. An economy plus car with the peppy 1500 cc. engine. Excellent condition throughout $1695

1965 VALIANT 4-door sedan. V-8, automatic, custom radio, an excellent family sedan.
SPECIAL $1695

1964 PONTIAC Parisienne 4-door hardtop. V-8, automatic, power steering, power brakes, custom radio. A beautiful car in mint condition with only 36,000 miles $1795

1964 VOLKSWAGEN 1500. A very popular unit in excellent condition with only 35,000 miles $1395

Largest Selection of
NEW and USED
VOLKSWAGENS

SPEEDWAY
VOLKSWAGEN
OPEN 'TIL 9
971 Yates St. 385-2415

VW VW VW VW VW VW
VW VW VW VW VW VW

NO MONEY DOWN!

	Per Mo.
BIG CARS!	
61 CHRYSLER 2-Dr. H.T.	$41
61 FORD 352 Std.	$25
61 CHRYSLER 4 Dr.	$36
60 CHEV. 2 Dr.	$22
59 CHRYSLER Saratoga	$26
59 BUICK 2 Dr. H.T.	$26
58 FORD V-8, Auto. 2-Dr.	$20
57 DODGE 2 Dr. H.T. V-8, Auto.	$18
57 PONTIAC V-8 Std.	$16
56 BUICK 2 Dr. H.T.	$18
55 CADILLAC Cpe'	$22
IMPORTS	
66 MINI Stn. Wgn.	$46
65 SIMCA 2 Dr.	$24
61 MERCEDES-BENZ 190 diesel	$38
60 MERCEDES-BENZ 180 gas	$28
57 ROVER 4 Dr.	$24
TRUCKS	
60 DODGE ½ T. Pick-up Auto trans., brand new engine!	$28
58 INTERNATIONAL 1-Ton 4x4, a real buy!	$36

Lots More to Choose From!
TYEE MOTORS of VICTORIA
960 Yates 386-8034

M M M M M M M M M M M

WHOLESALE!

65 CEDRIC Sedan $695
62 ACADIAN Beaumont $595
62 BUICK 4-dr. ht. $555
59 VANGUARD, auto. ...$255
58 ENSIGN, auto. $195

WHOLESALE!

MAYFAIR MOTORS LTD.
736 Cloverdale Ave. 385-4731
M M M M M M M M M M M

J. C. MOTORS LTD.
CARS GOV'T SAFETY CERTIFIED

68 FALCON sedan, 6 auto.	$2395
67 DART G.T. 6 standard	$2295
68 FORD H.T., V-8, auto.	$3195
67 FORD, auto., 6, radio	$2195
67 CHEV. II Nova, 6, auto.	$2195
66 PONTIAC Wagon, V-8, AT	$2495
66 COMET 2-door, 6	$1595
66 PONTIAC, auto., 6, radio	$1595
65 FAIRLANE H.T., auto, V-8	$1795
65 PONTIAC H.T., V-8 stick	$1995
64 CHRYSLER, V-8, AT, HT.	$1795
64 CORVAIR, radio, stand.	$995
61 DODGE, V-8, auto.	$595

837 Yates Street 384-0921

'58 FORD FAIRLANE, 2-DOOR, simulated hardtop, overhauled V-8 engine, power steering, floor shift, radio with rear speaker, licensed. Good condition. $275. 477-4459.

1963 CHRYSLER WINDSOR, 2-door hard top, full powered, V-8 automatic, government inspected, $1,175, will take trade. 386-9739.

1968 DODGE SWINGER
Positraction. Power discs. Tinted glass. Radio. Pinstripping. 386-9421, 9-6; 386-0468, 6-9 p.m. 2821 Douglas St. Financing available.

'68 PARISIENNE H.T., '67 CHEV. sports van; '64 Galaxie XL H.T., '63 Chev., '62 Volvo 2-dr.; '63 Galaxie wagon. Les Blow's (British Motors), 2940 Douglas St. 384-7343.

MUST GO. 1963 CUTLASS S 2-door. Perfect condition. $395. Trades considered. 382-1269 or Trailer 5, 1215 Craigflower Rd.

1968 DODGE CORONET, SUPER Bee, 2-dr. coupe, vinyl interior, 383 steering and brakes. Radio. 384-7498.

1967 VAUXHALL VIVA, standard, still under warranty, as new, government passed, $1,350. 382-1549, evenings only.

1968 VALIANT SIGNET DE LUXE 4-door, auto. trans., radio, metallic blue, 6,000 miles, excellent condition, $2,650. Phone 477-4983.

1963 PARISIENNE CONVERTIBLE, 1-year-old motor, real good shape. Phone either 383-5942 or 385-1513, between 10 and 10.

1957 BUICK. EXCELLENT CONDItion. Automatic, Mileage 54,000. New tires. Brakes re-lined. $450 or offer. 477-2458.

CONVERTIBLE
'64 CHEV IMPALA, 283, V-8, automatic, good condition. 384-3305.

1965 BARRACUDA, 273 V-8, HIGH performance, automatic, chromies, $1,600 or best offer. 384-4015.

1959 VAUXHALL DE LUXE, radio, 4 new tires, government tested, $300. 380-0446 after 5.

1963 CORVAIR MONZA, GOOD shape, good tires, bucket seats, and radio. Phone 477-4121.

DE LUXE WESTMINSTER Austin, 4 door, automatic, good condition. 592-2904.

'62 SPORTS FURY, V-8, NEW tires, excellent condition. Full price $750. 652-2858.

'64 BUICK LE SABRE, 44,000 MI. 2-dr. H.T. Take over payments at $66 a month. 388-1387, after 5.

'56 VAUXHALL, REBUILT motor, trans., body A-1, $125. 723 Field St., Ste. 7.

'58 CHEV 4 DOOR, V-8, NEW automatic transmission, 2 new tires. $400. 652-1875 after 6.

1963 MERCURY METEOR STATION wagon. Automatic, power brakes, power steering. $1495. 383-6626.

'58 MERC 383, 4 BARREL, POSItraction, tach, radio, new paint. Asking $450. 656-2775.

1964 PARISIENNE CONVERTIBLE. Power steering and brakes. A-1 condition. New top. 382-5437.

'61 ZEPHYR, AUTOMATIC, INspected, $425. 384-8864.

1966 CHEVELLE 2-DOOR SEDAN, very clean, government tested. 478-1775.

'66 CHEVY STATION WAGON, V-8 automatic, 5146 Cordova Bay Rd., 658-5421.

1964 PARISIENNE, SUPER SPORT, $1,795. Phone 388-7979 or 382-5629, after 6 p.m.

'65 METEOR RIDEAU, 2-DOOR, V-8, automatic, 29,300 miles, good condition. Best offer. 477-6681.

SACRIFICE. '65 ACADIAN, HARDtop, V-8, auto. Radio, new tires, $1,350. 477-5616.

'56 FORD, 2-DOOR, ONE-OWNER, mileage 60,000. $275. 479-3316 between 5 p.m. and 7 p.m.

1968 OLDS. CUTLASS CONV. 10,000 miles, can finance. Ph. 385-7145 after 5 p.m.

1964 BUICK REVIERA, LOW MI. Best offer. 383-7316.

1968 THUNDERBIRD.
592-6710

P P P P P P P P P P P
P P P P P P P P P P P

PLIMLEY

SINCE 1893

SELECT USED CARS
FOR SELECT BUYERS

1968 AUSTIN Mini 1000.
As new $1450

1968 FARGO Transecian, V-8, automatic, low mileage, factory warranty, red finish.
As new $2895

1967 AUSTIN Cooper, radio, very clean $1495

1967 RENAULT R-10 Major, only 6,000 miles, automatic. Just like new $1495

1967 FALCON, 6 cylinder, automatic, radio ..$2095

1965 CHEVROLET Bel-Air 6, automatic, radio...$1695

1965 PONTIAC station wagon, V-8, automatic, radio, power steering, power brakes. A real gem $2095

1965 DATSUN.
Radio $995

1965 RAMBLER 660 Classic station wagon, 6, radio $1495

1965 RAMBLER 220 Compact. A steal at ..$1295

1965 ENVOY Epic $888

1964 STUDEBAKER Wagoneer, V-8, automatic, radio. Reduced to..$995

1963 RAMBLER 660 4-door. Automatic, radio, 6 ..... $1195

1963 STUDEBAKER Wagonaire, V-8, automatic, radio. Reduced to..$945

1963 DODGE 330 4-door, V-8, automatic, power steering, radio. As new. Only $1295

1963 TRIUMPH Herald, $895

1962 RAMBLER $495

1962 VALIANT. Automatic, 6 cylinder, radio $895

1961 OLDSMOBILE, full power. A steal $795

1960 RAMBLER Classic 4-door. 6, automatic, radio $595

1959 ZODIAC $495

1958 AUSTIN $99

1957 DODGE 4-door $222

1957 OLDSMOBILE 4-door 88. Full power. Only $295

Open to 9 p.m.

PLIMLEY

382-9121 1010 Yates St.

P P P P P P P P P P P
P P P P P P P P P P P

ROYAL AUTO SALES
1805 Blanshard St.
Victoria's Used car sales leader.
386-1711 386-8514
Out cars are priced to sell.

69 PONTIAC GTO loaded	$5580
67 CADILLAC Eldorado loaded, $11,000 new. Now only	$6580
67 MUSTANG V-8, 3-spd.	$2780
66 FALCON one-owner	$1880
64 PONTIAC V-8 sdn.	$980
64 METEOR V-8 sdn.	$980
65 AUSTIN 1100 Lady driven	$980
64 VAUXHALL super sdn.	$980
64 CHEV. Impala H.T.	$1480
63 PONTIAC Parisienne conv.	$1180
61 OLDS F-85 V-8 auto.	$780
62 BUICK Electra 225, mint	$1280
64 NSU Prinz	$280
59 VOLKS Van	$380
61 VAUXHALL 6-cyl. auto.	$680
61 METEOR V-8 auto.	$480
60 T-BIRD red convert.	$880
60 PONTIAC 2-dr.	$580
60 METEOR 4-dr. H.T. V-8 at.	$380
59 FORD Sdn	$180
59 PONTIAC	$180
58 ZEPHYR s. wagon	$380
50 ROVER	$180

DOUGLAS MOTORS
2525 Douglas 385-5443

67 Comet At., 6	$1,795
67 Comet S.W., At., 6	$2,195
60 Pontiac S.W., V-8, At.	$699
67 VW Dune Buggy	$1199
55 Ford XL 2-dr. H.T.	$2,199
68 Mustang, as new	$3,100
68 Pontiac 2-dr. H.T., P.S., At.	$2,899
68 Datsun 1600, radio	$1,999
63 Chev. 4-dr. sedan	$799
63 Chev. SS 2-dr. H.T.	$1,599

PRIVATE SALE
1968 V.W. 1600 square back st. wgn. White, red upholstery. Many extras. Additional 2 wheels with snow tires. Immaculate. Any test. Balance 2-yr. guarantee. Owner buying new car in Europe. Avail. June 7. $2,500. Eves. 592-4251.

MONACO 500
1968 Dodge 2-door hardtop, V-8 automatic. Power steering and brakes, radio. Immaculate condition. Trades accepted. 592-3852.

1960 AUSTIN CAMBRIDGE. NEW tires, new transmission, new battery, original interior in perfect condition. Must sell by 23rd. $500 or nearest offer. 477-1661.

MOVING, MUST SELL 1964 FORD Fairlane, 2-door hardtop 6, automatic, immaculate condition. Best offer over $1100. 3533 Richmond Road. 592-9137.

'67 BUICK LE SABRE, CUSTOM 4-door sedan, PS, PB, radio, rear speaker, vinyl roof, other extras, premium condition. 13,100 miles. 592-2547.

MUST SELL 1962 CADILLAC convertible, full power, reverb radio, white leather upholstery, white walls. Cheap for cash. 478-1962.

'61 VAUXHALL STATION WAGON Victor, rebuilt motor with 7,000 miles, 4 new tires plus 2 new snow tires with wheels, new wiper motor, $495, or best offer. 382-0525.

1963 VALIANT, 4-DOOR, 6 cylinder, column shift, looks and drives like new. Closest offer to $1,000. Car at 3010 Westdowne. 592-3710.

1962 THUNDERBIRD
Power steering and brakes. New paint, chrome wheels. New tires arranged. Smaller trades accepted. 477-3582.

1965 PLYMOUTH FURY II, AUTOmatic, V-8, power steering, $1,295. 388-0176.

IMMACULATE
1965 Rambler Classic 660 Sedan, 6 automatic, power steering, radio. Trade and terms. 592-3952.

1968 FORD CORTINA GT, RALLY green, 9,000 miles, 4-speed, 93-h.p., under warranty. Must sell. 386-0582.

1963 COMET STATION WAGON, 6 cylinder. $995. Victoria Jeep, 597 Hillside.

'60 PLYMOUTH FURY, HT, PS, PB, 383, take over payments. 478-2905, after 5 p.m.

1963 CADILLAC SEDAN DE VILLE 4 door hardtop, full power, Vic Van Motors, 3995 Quadra. 479-1321.

1965 DATSUN 4-DOOR RADIO, clean as a pin. VIC VAN MOTORS, 3995 Quadra, 479-1321.

NICE 1963 ENVOY SHERWOOD station wagon, 4-door, $795. Will accept small car in trade. 382-8708.

'61 AUSTIN 850. IDEAL SECOND car. $375. 477-2095.

100 CARS FOR SALE

N
N — N
N —— N
N —— N
N ——— N
N — NATIONAL — N
N ——— N
N ——CHRYSLER—— N
N ——— N
N — DODGE — N
N —— N
N —— N
N — N
N

—ALL CARS CLEARLY PRICE-TAGGED

—WRITTEN WARRANTY WITH EVERY CAR

—100% FINANCING

—THE ISLAND'S BEST SELECTION

—NO REASONABLE OFFER REFUSED

—TAKE IT TO YOUR FAVORITE MECHANIC

68 DODGE Dart GT 2-door hardtop, big slant 6, automatic, radio, bucket seats. Cost new $4000.
NOW $2995

69 SIMCA 4-door sedan, demonstrator, only 200 miles $1698

67 DODGE Polara 4-door sedan, V-8, automatic, power steering, radio $2475

67 VALIANT 4-door sedan, big 6, automatic, radio, 1 owner.
NOW $2195

67 DATSUN sedan. Radio.
NOW $1570

66 BUICK Le Sabre 4-door sedan. V-8, power equipped.
NOW $2650

66 TRIUMPH 1200 convertible. One owner, showroom condition.
NOW $1374

65 CHEVROLET 4-door station wagon, V-8, automatic trans, power steering, radio $2055

65 PLYMOUTH 4-door sedan, 6 cylinder, auto matic transmission, good family car $1475

64 FORD Galaxie 500 convertible. Fully equipped for the young at heart.
NOW $1655

64 RENAULT 4-door sedan. Automatic transmission. Yes, only 12,000 miles.
NOW $955

63 CHRYSLER Saratoga 2-door hardtop, fully luxury equipped $1260

63 PONTIAC Parisienne 4-door hardtop, V-8, floor shift, custom radio, $1380

63 FORD Fairlane 500 2-door.
NOW $760

63 DODGE sedan, V-8, automatic transmission, power steering $875

61 VALIANT 4-door sedan. Automatic transmission.
NOW $460

62 FALCON station wagon, good dual purpose unit $465

60 VALIANT 4-door sedan, slant 6, radio, automatic transmission $584

59 PLYMOUTH 4-door sedan. 6 cylinder, automatic transmission, power steering.
NOW $360

—NATIONAL—
CHRYSLER - DODGE

819 YATES STREET
384-8174

Wide Open Every Weekday
Night Till 9 p.m.

YOU Can
Test Drive
IT
NOW
The New
MAZDA
Fastback Coupe
At
ARGYLE MOTORS
THE HOME
of
COURTESY and SERVICE
2929 Douglas Street
386-3284

SEIZED AUTOMOBILES
Call Mr. Green, 386-8514
ROYAL AUTO SALES
1805 Blanshard Street by the Arena

1964 FALCON STATION WAGON. New tires. Radio. Good condition. Any offer over $800. Phone 477-2980 or 388-6621.

PANIC
'67 Meteor hardtop, V-8, automatic, $2,450. 658-5312. Can be seen at Cunninghams, Elk Lake.

'62 CHEV IMPALA, 2-DOOR hardtop, V-8 automatic, power steering and brakes, excellent condition. 382-9484.

1960 DODGE ½-TON, BRAND NEW motor! Powerflite trans., radio, canopy. TYEE MOTORS, 960 Yates. 386-8034.

'57 PLYMOUTH 2-DOOR HARDTOP, excellent 6 motor. Radio, seat belts, tested. $250 or best offer. Take small trade. 382-9065.

'69 VOLKSWAGEN DE LUXE. Radio, immaculate. 652-2120, 652-2949.

'61 IMPALA, 2-DR. H.T., P.S. and P.B., V8, $950. 384-7888 after 5 p.m.

1952 PLYMOUTH HARDTOP. RUNS real well. New tires. $55. 510 Catherine Street. 383-7936.

'62 CADILLAC. ALL POWERED. Excellent condition. 388-8111 ask for Bill.

1964 ENVOY SEDAN, SHOWROOM conditon. Only 16,300 miles. 477-6588.

'54 AUSTIN A-40. $100 OR offers. 388-4695.

XKE JAGUAR, SHOWROOM condition, 1962. 382-9611, 383-9686.

'59 RAMBLER STATION WAGON. Good condition. $400. 658-5360.

LATE '66 MORRIS 1100, AS NEW condition. 477-2540.

'64 VOLVO 4-DR. SEDAN, RADIO, excellent condition. $1395. 652-2001.

'68 EPIC, 8,000 MILES, AUTOmatic, radio, 383-1746 evenings.

100 CARS FOR SALE

T
E E
P LL R
O E
P F N
O
R
D

IF YOU'RE SHOPPING
FOR THE BEST
DEAL
WITH THE BEST
IT'S THE
"GOING THING"
AT
PETER POLLEN FORD

1968 PONTIAC Parisienne 2-door hardtop. This top of the line luxury car is equipped with full power options and finished in sparkling light metallic blue with matching luxury trim $3195

1968 FORD Custom 500, 4-door sedan, V-8, automatic, radio. This near-new car is wating to take you on your holidays $2895

1967 BARRACUDA, V-8, automatic, custom radio. Enjoy the summer in this sporty fastback $2795

1967 VOLKSWAGEN 1600 Fastback. This popular import is in excellent condition $1995

1967 PLYMOUTH Fury sedan, V-8, automatic, radio. Another 1-owner local car $2495

1967 SUNBEAM Minx sedan. This popular import is in showroom condition $1595

1967 ANGLIA 2-door sedan. A 1-owner, low-mileage local car famed for its reliability and economy $1395

1966 FORD Galaxie 500 2-door hardtop. Complete power equipment, 1 owner, low mileage $2695

1966 OLDSMOBILE Delta 88 2-door hardtop. Full GM power equipment. One-owner local car $2595

1966 MERCURY Montclair. Full power equipment, sharp two-tone .. $2495

30 Day
Exchange Privilege
30-Day 50/50 Warranty
2 Year GW Warranty

1964 PONTIAC 4-door sedan, automatic transmission, custom radio, finished in attractive light blue with matching interior $1395

1965 PONTIAC Parisienne Custom sport hardtop, full power equipment, gleaming jet black finish with white vinyl bucket seats.....$2195

1964 DODGE 4-door station wagon, V-8, standard transmission. All set for the summer holidays $1295

1964 COMET 4-door sedan. Economy 6, standard transmission, ideal car for the young family $1175

1963 CHEVROLET 4-door station wagon. V-8, automatic and radio. Take your holidays in this beauty $1395

1963 FORD Galaxie 4-door sedan. V-8, automatic, power steering, power brakes. Thousands of good miles left in this beauty $1395

1962 CORVAIR 700 2-door sedan, automatic trans. Ideal car for the student or nurse $595

1962 OLDSMOBILE Super 88 sedan. Full Olds power equipment, completely reconditioned $1295

BUDGET
YOUR PURCHASE
THROUGH
LOW - COST
FORD MOTOR CREDIT

PETER POLLEN
FORD

1060 Yates St. 384-1144

Open until 9 p.m.

100 CARS FOR SALE

MMMMMMMMMMMM
MMMMMMMMMMM
MMMMMMMM
MMMMMM
MMM
M

MORRISON'S ON
DOUGLAS
ANNIVERSARY
PARTY
CONTINUES!

Come for FUN! Come for PRIZES! Come for BARGAINS!

1968 OLDSMOBILE Delta 88, 4-door hardtop, fully power equipped.
Reg. $4195.....$3888

1968 CHEVROLET Bel Air V-8, automatic transmission, 307.
Reg. $3195.....$2888

1968 CHEVROLET Impala 4-door hardtop, fully power equipped, radio.
Reg. $3395.....$2999

1968 CHEVROLET Impala 4-door hardtop, fully power equipped, radio.
Reg. $2695.....$2555

1967 OLDSMOBILE Delta 88, sedan, fully power equipped.
Reg. $3495.....$3111

1967 FALCON sedan, radio.
Reg. $1995.....$1849

1967 CHEVY II sedan.
Reg. $1995.....$1888

1967 DODGE Polora sedan V-8, automatic transmission.
Reg. $2195.....$1999

1967 CHEVELLE station wagon, V-8, automatic transmission, radio.
Reg. $2595.....$2388

DAILY PRIZES INCL

100 CARS FOR SALE

BRIAN HOLLEY MOTORS

GIVE YOURSELF A BREAK

Get out from under high payments and high operating costs with one of these selected imports.

1965 VOLVO Canadian. This immaculate beauty is equipped with radio, bucket seats, white walls, very low mileage.
SPECIAL $1895

1965 MORRIS 1100. Roomy, comfortable and most economical.
SPECIAL $1095

1964 VOLKSWAGEN Station Wagon. Ideal for business and family use.
SPECIAL $1195

1966 ANGLIA Station Wagon. A very economical and versatile import.
SPECIAL $1295

EXTRA SPECIAL
1968 MGB-GT. Sporty and comfortable, custom radio, electric overdrive, wire wheels, special sports car tires, attractive 2 tone, real leather seats.
EXTRA SPECIAL $3195

BRIAN HOLLEY MOTORS
3319 Douglas St. 384-3221

HORWOOD BROS.

67 AUSTIN 1100 station wagon $1745

67 AUSTIN 1800 sedan. Only 10,000 miles. Like new. Save at $1995

65 MUSTANG. (Four on the floor.) New tires. Excellent condition $1995

65 CHEVROLET Impala 2-door hardtop, very clean. Selling at $1995

64 VALIANT sedan $1195

63 HILLMAN Super Minx, very good condition..$895

59 VOLKSWAGEN, very reliable transportation, $445

Austin — MG
Rolls Royce — Citroen

810 Johnson 385-1451

MADSEN MOTORS

You can't drive OVERHEAD
Why pay for it?

1964 FORD Galaxie 500 sedan. V-8, radio. $1095

1963 MERCURY Monterey. V-8, automatic, power steering, radio. $1295

1961 RAMBLER Classic Sedan $595

1962 RAMBLER Station Wagon $695

JUST A SAMPLE

30 Quality Units
All Price Ranges
IMMEDIATE FINANCING

Quadra at Pandora, 385-7831
Glen Lake, 2681 Sooke Road

478-5622

EXECUTIVE DRIVEN
1967 Mercury Park Lane, 4-door sedan. Soft gold, power steering and brakes, automomatic transmission, 410 cu. in motor. 31,000 miles and balance of new car warranty. An exceptional automobile at $2,995. Bank financing available. Place inquiries at 477-5335.

BEAUTIFUL CONVERTIBLE
1963 Acadian Beaumont. Lovely condition. Ideal for lady. Economy 6, automatic, radio. Power top. Owner, 478-1954.

CONVERTIBLE
1960 Montcalm, 390 automatic, near new top, power steering, power brakes, radio, very good condition. $900, firm. 386-8401.

CHEVY POWERED SUNBEAM, $400 or offers. 1950 Morris, city tested, $200. 1956 Monarch, 2-door hardtop, $150. 384-1438, after 6.

1961 STATION WAGON CHEV. BEL Air, V-8, automatic. City tested. Power steering and rear window. Asking $685. 478-1954.

MUST BE SOLD THIS WEEK, '62 Acadian sedan, 6 cylinder, automatic, radio, highest offer takes. 592-0509, after 5.

1966 BUICK SKYLARK 2-DOOR hardtop, 16,000 miles. Best offer. Must be sold by May 20. 656-5754.

IMMACULATE — 1962 FORD Galaxie conv. Sunliner, $1,300. 382-5059.

1964 CORVAIR MONZA, 2-DOOR, 4-speed transmission, good condition. $1300. 592-6522.

'58 BUICK, 4-DOOR, V-8. $275 OR offers. Rebuilt Buick engine, 300 h.p. $100. 383-1402.

'61 CORVAIR AUTOMATIC, RADIO, excellent condition. $595 or best offer. 478-1043.

1962 VOLKSWAGEN, EXCELLENT condition. Government tested. $695. Call 477-8479 or 385-5115.

1961 AUSTIN CAMBRIDGE SEDAN, excellent condition, conscientiously maintained. 477-4680.

1965 CHRYSLER 300, VERY clean, plus extras. Take trade up to $1000. Asking $2250. 592-4152.

1968 CAMARO 396 CU. IN. SUPER Sport with Rally sport options. Offers. Duncan 748-8881.

'65 PONTIAC PARISIENNE, CONvertible, fully equipped, $1,595. 478-2955.

1966 MERCURY PARK LANE 4-door sedan. $3000 or best offer. 385-0472.

'66 AUSTIN 1100, $1200
384-8596

MORRIS 1100. NEW CONDITION, 26,000 miles. 385-2713.

'52 PONTIAC, GOOD SHAPE, $80. 853-3684.

'60 CHEV. CONVERTIBLE, V-8 standard. 652-1593.

'63 RENAULT. GOVERNMENT and car clinic inspected. 382-5728.

1958 VOLKSWAGEN, GOOD CONdition, $375. Phone 477-6296.

'62 TRIUMPH HERALD, GOOD running gear. 386-0472.

'64 VOLKSWAGEN, TESTED A-1 condition. $895. 479-5486.

TAKE OVER PAYMENTS ON good repossessed cars. 384-9585.

GOOD '58 AUSTIN
$175. 592-3292.

'61 VAUXHALL STATION WAGON, in good shape. $375, 385-5914.

1967 IZUZU BELLETT, $1,295 OR best offer. 386-2837.

1961 MERCEDES 190 SL, 2 TOPS, red upholstery. No trades. 383-0259.

'62 FAIRLANE, COMPACT, 2-door, V-8, automatic. 479-6933.

1964 FORD, V-8 STANDARD, IN good condition. $925. 383-2897.

100 CARS FOR SALE

SUBURBAN
D
O
U
G
L
A
S

DRIVE A LITTLE FURTHER
S
A
V
E
A LOT MORE

IT'S THE DIFFERENCE THAT COUNTS

CALL ON ANY OF OUR SALES STAFF FOR A HOME DEMONSTRATION

Tom Alexander
Art Bedford
Lorne Heath
Alex Ingram
Jim Haslam
Cy Davis
Bob McIvor
Murray Minkler
Les Starling
George Smith
Ted Bailey
Chris Watkins
Jack Lundquist

SUBURBAN

LINCOLN — MERCURY
METEOR — MONTEGO
COMET — COUGAR
FALCON — CORTINA
FORD TRUCKS
PARTS AND SERVICE

386-6131

HOLIDAY WEEKEND SPECIALS

— CONVERTIBLE —
'68 Beaumont custom 8 automatic, power brakes, power top, radio .. $3195

— 2-DR. HARDTOP —
'68 Meteor Lemoyne vinyl top, automatic, power steering, power disc brakes, radio, other extras $3995

— SPORTS COUPE —
'66 Falcon Futura automatic, power steering and brakes, bucket seats, radio. Like new $2495

—JAPAN'S LUXURY CAR—
'67 Toyota Crown, de luxe $1995

- TWO EXCELLENT BUYS -
'65 Valiant sedan $1595
'64 Acadian coupe $1345

— TWO FOR $750 —
'55 Austin A-55 ..... $375
'60 Vanguard $375
Both good values!

THREE POINT MOTORS
2620 Government St.
Open until 9 p.m.
385-6737

1969 DATSUN SEDAN

"The more-for-your-money car." If somebody ever tells you he drives an economy import with 96-h.p. engine that goes 100 m.p.h., has a safer, impact absorbing body, the safest suspension money can buy, a wrap-around air-flow system that keeps windows clear, that it looks great, handles like a dream and that he bought it from us for only $2,165 — believe him. The new DATSUN 1000 sedan, the "more-for-your-money car," from $1,845 at

DAVID MOTORS LTD.
1101 Yates St. 386-6168

1966 COMET 4-DOOR SEDAN. 352 cu. in., 60 over, 11½ to 1 Jahns racing pistons, Isky 280 degree hydraulic cam, heavy-duty Borg Warner 3-speed transmission, 11-inch clutch, Hurst shifter, chrome reverse rims, wide ovals on front. Indy supersports 1120 on rear. Asking $2300. 642-5965.

1964 CHEV IMPALA, 4-DOOR hardtop, white-turquoise interior, 283 V-8 automatic, power steering, power brakes, push-button radio (reverberator). Immaculate condition inside and out. Must sell, asking $1,600. Phone 385-1745.

1967 Rambler American 440, 2-dr., low mileage, excellent condition.
1967 Chevy II Station Wagon.

HUTCHESON TEXACO SERVICE
1647 FORT ST.

PRICED TO SELL: 1967 FORD XL convertible 428, buckets, console, power steering and brakes. New rubber on front, wide ovals all around. Tach and reverb. A-1 condition. 1 owner. $2350. 656-3888.

'67 T-BIRD
2-door hardtop — P.S., P.B., P.W. Stereo Tape, 7 new tires. Highest offer before May 20th. Call Chemainus, 246-3494, 6-7 p.m.

1956 CROWN VICTORIA, IMMACULate condition; radio; new tires; brakes; generator and regulator; needs motor work; offers over $400. 478-3559.

1968 340 BARRACUDA NOTCHback bucket seats, 3-speed automatic, tach., 410 gears, mags all round. 386-6920.

1960 VOLSWAGEN DE LUXE. 1969 licence plates. $500. 478-6901 after 4 p.m.

'58 FORD, REBUILT, BORED, stroked, cam, dual carburetors, fuel pump trouble, $100. 479-4819.

PAY LESS — CHECK THE LOW, LOW PRICES AT ART'S CAR SALES. 383-8302.

1964 DODGE STATION WAGON, excellent condition, V8 motor. Must sell. $1360 or offer. 479-5613.

'59 METEOR RIDEAU 500, 4-DOOR hard top, V-8, power equipped, $350 or best offer. 386-1020.

'58 PONTIAC, $150, GOOD CONDITION, can be seen at 1330 Pembroke St., after 5 p.m.

TWO 1960 FORD FRONTENACS, automatic, radio, $350 and $450, both excellent. 479-8484.

1959 METEOR, GOOD SHAPE, BIG 6, $300 or good offer, cash. 479-2438.

1965 EPIC, 4 SPEED, RADIO, very clean, trade accepted. 592-3952.

'58 LINCOLN CONTINENTAL CONvertible. Offers. 3319 Whittier.

1964 CHEVELLE MALIBU SS, $1,900 or best offer. Ken. 384-8747.

'58 FORD. OFFERS
384-6206

1958 RAMBLER 6, CLEAN, 4-DOOR sedan, $350. 383-7227.

1961 RENAULT SEDAN, $175, stick shift, good condition. 386-6358.

1963 PONTIAC, 1-OWNER CAR, excellent condition. 383-3857 after 6.

1965 PARISIENNE CUSTOM sport, 4-speed. 384-5711.

'59 MONARCH, 4-DOOR, FULL power, $375 or offer. 479-6281.

1961 AUSTIN WAGON A-40, GOOD condition. $250. 592-1980.

'64 COMET, 6 CYLINDER AUTOmatic, excellent condition. 386-0818.

TRANSPORTATION. 1959 FORD. Offers? 478-5043.

'56 METEOR, 2-DOOR, 312, AUTOmatic, $150. 479-4819.

'55 FORD, V-8, STANDARD. Radio, new tires, $325. 888-9810.

1967 VOLKSWAGEN DE LUXE, low mileage. 1038 Queens Ave.

100 CARS FOR SALE

EXCEPTIONALLY CLEAN 1962 Pontiac Parisienne convertible, new transmission, new top, 5 new oversize tires. Government inspected. Appearance as new. Could accept older car and cash. Have bills for work done. 478-3520.

'64 IMPALA 4-DOOR STATION wagon, 327, 300 horse engine, 5 new tires, new shocks, long list of new parts. This is an exceptional American built wagon. Could except older trade and cash. 478-3520.

CONVERTIBLE
'64 Comet Caliente. V8, bucket seats, excellent condition. $1750 or offer. 384-4072.

SHOW ROOM CONDITION. Chevelle Malibu, 2-door hardtop, 275 h.p. 327 4-speed, 382-6689 or 479-4197 after 5 p.m.

MUST SELL '55 CHEV. AUTOmatic. Good shape. 384-2038 between 12 and 2 p.m.

'66 PARISIENNE 2 DR. H.T. auto, P.B., P.S., Custom radio. Exc. cond. $2350. 478-1153.

'56 PLYMOUTH HARDTOP, '57 engine, '60 transmission, power steering, radio. 656-2669.

1959 ANGLIA, PASSED GOV'T test. Needs some motor work. $150. 385-6288 after 6 p.m.

1956 INTERNATIONAL 4X4, 4-SPD., 6-ply tires, warn hubs, etc. TYEE MOTORS, 386-8034.

GOOD LADY'S CAR
1961 Austin Cambridge. Excellent condition. New battery, 592-4218.

BURNSIDE TEXACO
1965 VW de luxe, radio $975
110 BURNSIDE EAST 384-5812

'64 OLDS F-85, WHITE, V-6 automatic, 1 owner, excellent condition, $1,395. 656-3057.

'63 PARISIENNE, V-8, AUTOmatic, 2-door hardtop. Best offer. 479-6933.

1952 LINCOLN, GOOD CONDITION, automatic; 1954 Consul. 479-6810.

WHY PAY MORE? WHOLESALE AT ART'S CAR SALES. 383-8302.

101 FOREIGN IMPORT AND SPORTS CARS

LOU'S AUTOMOTIVE SERVICE LTD.
Your German Car Centre
'66 Alfa Romeo G.T., top condition, $2,995; '67 Volvo 123 G.T., radio, reclining seats, mint condition, $2,795.
Gov't and Herald 386-1515

1962 MGA, 52,000 MILES, NEW tires, new brakes, new paint, new generator. Required approximately $150 additional work for slipping clutch and syncro 2nd gear. Selling because too small for family. $675 cash. 385-1809.

1962 CORVETTE, 327 CU. IN., 345-h.p. Excellent condition. 40,000 miles. Positraction, power windows, radio, soft top, hardtop. Never raced. $2,995. Contact desk, Century Inn.

URGENT, LEAVING COUNTRY, must sell 1966 TR4A-IRS, convertible, overdrive, wire wheels, radials, tonneau, government passed, $1,850. Myles McLean, 1050 Queens Avenue.

1958 MGA SPECIAL
IMMACULATE SPORTS CAR, new tires, paint, clutch and much more. Loaded with extras. Must sell, $725. 477-1576.

MK VII JAGUAR SEDAN. SUN roof, leather upholstery. Powered by 327 Chev V-8. New tires. $800 cash. 477-2974 6-9 p.m. Friday.

AUSTIN-HEALY 3,000, NO OTHER like it. Must be seen, best offer to $1,800. 385-5895.

1962 SILVER JAGUAR 3.8 MK II automatic, P.S.; P.B.; red leather, good condition. 385-8281 — 479-3955.

1967 TRIUMPH TR4 A, CONvertible, excellent condition. Must sell. $2100. Call 382-6538, after 6.

1963 CORTINA DE LUXE WITH GT equipment. 11,000 miles. Victoria Jeep, 597 Hillside.

'65 AUSTIN HEALY 3000 MK II, elec. OD, W.W., many extras. Beautiful shape. 753-5160 Nanaimo.

1961 SUNBEAM ALPINE, 2 TOPS, $800. 388-6320 after 4 p.m.

1965 BEAUMONT SPORT DE luxe hardtop, equipped. 384-4798.

XKE JAGUAR, SHOWROOM condition, 1962, 382-6611, 383-9686.

1959 JAGUAR, 2.4 SEDAN, 4 speed, rebuilt engine, $550. 592-2151.

1955 TRIUMPH TR 2, $200 FIRM. 385-9891.

1962, 283 MOTOR FOR SALE, excellent condition, $200. 383-3706.

PARTS FOR '56 AND '58 FORD. Phone 388-9619, 5:30 to 7 p.m.

105 TIRES

WESTERN OK TIRE STORE
Perelli distributors sales and service radial ply tires.
(Southern Vancouver Island)
2968 Douglas Street
(½ blk. South of Mayfair)
385-2131

106 TRUCKS

PETER POLLEN FORD

"Victoria's Truck Sales Leader"

SPECIAL SPRING PRICES ON THESE POPULAR FORD TRUCKS

Stock No. 9061—
1969 FORD ½-Ton Styleside Pickup, 360, V-8 engine, ammeter and oil pressure gauge, contractor's lockable boxes, automatic transmission, chrome swing lock mirrors, body side mouldings, heavy-duty springs and tires, underseal.
REG. PRICE $3950
SPECIAL DISCOUNT 722
SALE PRICE.....$3228

Stock No. 8767—
1969 FORD ¾-Ton Styleside Pickup, 300, 6-cylinder engine, 3-speed manual transmission, body side mouldings, 55-amp alternator, 70-amp battery, heavy-duty springs and tires, underseal
REG. PRICE $3659
SPECIAL DISCOUNT 650
SALE PRICE.....$3009

FINANCE YOUR PURCHASE THROUGH LOW-COST FORD FINANCING

PETER POLLEN FORD

Guarantees a Better Buy
1060 Yates St. 384-1144

BRAND NEW DATSUN 1-TON pickup, fully equipped $2,195
DAVID MOTORS LTD.
1101 YATES ST. 386-6168

1965 CHEV. ½-TON PICKUP, home-made camper unit, $1,495. Call Dave, 477-6911, Local 344, M. Tasseron, evenings 388-7027.

'65 FORD WALK-IN VAN, EXcellent shape, real clean, big 6 motor. $1995. 477-5530.

1966 FORD V-8 ½ TON PICKUP. Twin beam heavy duty suspension. $1,575. 384-8864.

'57 VOLKSWAGON WINDOW VAN, government tested, $450. 479-4069 after 6 p.m.

1959 MERCURY ½-TON PICK UP. Cheap. 477-1763.

'66 CHEV ½-TON, $1,795. LOTS OF extras. 479-1307.

1964 CHEV PICKUP V-8. 658-8421 between 9 a.m.-6 p.m.

1968 CHEV ½-TON AND CAMPER. Will accept trades. 382-9675.

1964 MERCURY, AUTOMATIC, V-8, $1,495. Victoria Jeep, 597 Hillside.

106 TRUCKS

ENSIGN CHRYSLER - PLYMOUTH

UNDER THE "BIG SIGN"

930 YATES STREET

—

64 MERCURY Econoline ½-Ton Panel.
Sale Price $1295.00
5 per cent tax .. 64.75
$1359.75
No down payment
36 payments of $47

—

66 FARGO Window Van.
Sale Price $1695.00
5 per cent tax 84.75
$1779.75
No down payment
36 payments of $59

—

66 CHEVROLET Handivan. Bucket seats, radio.
Sale Price $1895.00
5 per cent tax .. 94.75
$1989.75
No down payment
36 payments of $67

—

68 FARGO D-100 ½-Ton Pick-up. Custom radio.
Sale Price $2695.00
5 per cent tax .. 134.75
$2829.75
No down payment
36 payments of $95

—

ENSIGN CHRYSLER - PLYMOUTH

Yates at Cook

M M M M M M M M M M M

TRUCKS

58 FORD pickup, new motor auto. trans. $995
60 G.M.C. 2-ton van, exceptional condition $1295
65 INTERNATIONAL travelall. $1595
66 VOLKSWAGEN van $1395

MAYFAIR MOTORS LTD.
736 Cloverdale Ave. 385-4731

M M M M M M M M M M M

'69 G.M.C. ¾-TON, 2—'68 FORD ¾-ton, '69 Ford ½-ton, '67 I.H.C. ½-TON.
Les Blow's (British Motors)
2940 Douglas St. 384-7843

1958 FORD 600 SINGLE AXEL dump, V-8, 5 and 2. $795.
GEORGE ENG TRUCK SALES
940 Hillside 385-3054

1950 DODGE 1-TON PICK-UP, long box, mechanically good, body rough, Government tested. 384-7048.

'61 CHEV. 3-TON VAN FOR SALE or hire, $6 per hour with driver. 479-6822.

107 PARTS, ACCESSORIES

OUR NEW LOCATION
2150 Blanshard Street
Your Car's "Heart" is the BATTERY
For a strong, sure start every time
GET an "ACME"
LOWEST PRICES IN TOWN
Delivered and Installed
FRANCIS BATTERY & TIRES LTD.
Retreading Specialists

CHROME WHEELS
All sizes and types to choose from .....$23.95 up.

D & D TIRE LTD.

Victoria 382-7283 Duncan 746-7191

RINGS, BEARINGS, GASKETS, EXchange brakeshoes, drum turning, pin fitting, valve seat machining.
CORDS PISTON RINGS
at 834 Johnson Street 383-0011

GORDIE'S AUTO SUPPLY LTD.
Eight-track Stereo Tape, $79.95.
851 Yates Street 383-4513

4-CYLINDER MOTOR. 2,000 MILES on block. All new parts. $45. 385-5914.

ISLAND MUFFLER SALES SERVICE MFG. LTD.
Burnside at Douglas — 385-7033

FOUR 14" KEYSTONE MAG wheels. For G.M. cars only. $125. 384-1443.

WANTED: VOLKSWAGEN TRANSmission main shaft for 1959 standard model. 384-7837.

'55 CHEV. REBUILT TRANSMIssion, rear end. Good glass and radio. 384-6539.

'59 PLYMOUTH V-8. MECHANically good. Offers. See at 2540 Wark St.

WRECKING '57 MONARCH.
479-4819

WANTED: '40 FORD FRONT axle, etc. 656-2040.

CHEV. 265 V-8.
385-8084.

LANGFORD AUTO WRECKERS
1074 GOLDSTREAM 478-2862

WANTED: '55 CAD AUTOMATIC bellhousing. 479-6301.

'60 CONSUL FOR PARTS. 479-1095.

1956 FORD, PARTS OR WHOLE. 592-1760.

ENCLOSED VOLKSWAGEN ROOF carrier, $15. 382-5292.

WANTED — 283 BLOCK
388-2862

WANTED: '58 FORD STANDARD transmission. 592-2026.

1959 TRIUMPH, ENGINE PARTS. 592-4892.

'54 CONSUL, '53 DODGE, WHOLE or parts. 388-4695.

108 AUTO REPAIRS, SERVICE AND TOWING

DOWMAN'S SERVICE
724 Johnson St. 388-1411
Tune Up and Valve Grinds a specialty

FAST, TOP QUALITY RADIATOR repairs, body work and painting at Morrison Chevrolet Oldsmobile Ltd., 3050 Douglas at Finlayson. 385-5777.

TRANS-WILL AUTOMATIC TRANSmission specialists. 384-2851. Rebuilt auto transmissions from $89.95; tune ups from $11.95.

DECIDE TODAY

to convert those worthwhile items you aren't using into CASH for things you want and need. Use result-getting Classified Ads. It's a smart, easy way to meet the high cost of living. Phone direct, 386-2121.

112 CARS AND TRUCKS WANTED

Good, Clean
CARS AND TRUCKS WANTED
Cash in 5 Minutes
— PLIMLEY —
1010 Yates St.

KASH FOR YOUR CAR
Phone KEN anytime.
SUBURBAN MOTORS
386-6131

WE BUY
CARS FOR CASH
SPEEDWAY MOTORS
971 YATES STREET

$$ WE PAY MORE $$
FOR SPORT CARS AND IMPORTS
CONTACT PAT DELANEY
BRIAN HOLLEY MOTORS
3319 Douglas St. 384-3221

QUADRA MOTORS
Pays Cash for Your Car or Truck
2644 QUADRA ST. 386-8438

SELLING? CASH OR CONSIGN
SEE ART'S CAR SALES. BURN SIDE AT HARRIET, 383-8302.

DON'T GIVE IT AWAY
VIC VAN MOTORS
3995 Quadra St. 479-1321

ENGLISH CAR ABOUT $250.
382-6837.

113 TRAILERS, MOBILE HOMES, TRAILER PARKS

S. J. PEDEN LTD.

TRUCK CANOPY TOPS
From $280

PAM TOPS — all steel pickup covers with bubble glass windows.

TRAILERS

68 VANGUARD 17 ft. 6 in LOW LINER trailer sleeps 6, toilet, fridge, furnace, two tanks, new TO CLEAR $2785

PARKLANE CAMPING TRAILER —White Fibreglas top and marine vivatex canvas sides. Many options available.
ONLY $725

PARTS CLEARANCE

1 ONLY, TENT TRAILER FRAME assembled. Complete with tires. $125; 12 volt conversion power roof vent kits, $20; 1 only 12 volt power range hood, $35.50.

DELUXE JACKS

Permanently attached, tripod based, screw-type jacks. They are compact, safe and enable you to take your camper off anywhere and place it within 14" of the ground.
SET OF 3, ONLY $88.50
INSTALLATION $15.00
Sets of 4 available for larger campers.

BUILD
A CAMPER, TRAILER OR CANOPY TOP
PARTS AND PLANS STOCKED

BUMPERS AND APPLIANCES INSTALLED—REPAIRS

S. J. PEDEN LTD.
2855 Quesnel St. 386-3464

Open Thursday and Friday evenings.

Behind
Empress Pontiac Buick Ltd.

BOB'S TRAILER SALES

KNIGHT and LAMPLIGHTER mobile homes, ARISTOCRAT TRAVEL TRAILERS and CAMPERS.

See why more and more people choose the leader, ARISTOCRAT.

SPECIAL
1969 DODGE. Many extras and de luxe CAMPER, $4450.

23 Ft. Twin bed TRAVELEZE, $2685.

17 ft. ARISTOCRAT fully self-contained. This week at $2100.

2 LOAFERS, 12 ft. at $1150 each.

Large stock parts, DOMESTIC fridges, just arrived, $177.50.

EAZLIFT hitches installed anytime.

Park spaces for mobile homes

386-3623 478-4979

SEAGULL and CAVEMAN CAMPERS

Division of Dominion Motors

We are agents for

HIJACKER CAMPER JACKS

A set of 3 is all you need for campers ranging in size from 8 to 11'. They install neatly on the side of the camper with a minimum amount of protrusion. No cumbersome legs taking up valuable storage place inside the camper.
Easy to install.
Set of 3 jacks:
$135.00

BOOK YOUR CAMPER RENTAL NOW!

1812 Douglas St. 385-1112

USED SPECIALS

14' ESTAVILLA $1150
15' SAFEWAY ..... t.p. $1495
16' ARISTOCRAT $1350

We also have a good selection of 1969 14' models. Complete with brakes $2095

See at

Your TRAVELAIRE Dealer

COASTLINE TRAILER CENTRE (Victoria) Ltd.
388-6021 642 Burnside Road

GLENKEY MOBILE HOMES LTD.

Park Space Available With Every Home!

Hillside and Douglas
385-2491 or 479-2792

1968 23' TRAVELEZE. FULLY self-contained. Large gas-electric fridge with separate freezing compartment, automatic under-floor furnace, tandem electric brakes, twin beds, bath tub and shower, carpetted throughout. Some extras. Immaculate condition. Used 1 trip south, $6,495 firm. Inquire 600 Kildew Rd., Colwood, 478-1924.

---

10 FT. PLYWOOD TRAVEL trailer, 3 burner gas stove, gas light, cooler, electrical outlets, one year old and has new tires with spare, mirrors included, easy to tow. Must sell, $400 or best offer. 383-1229.

SMALL TRAVEL TRAILER, sleeps 4, propane stove, stainless steel sink, 3" foam mattresses throughout, easy to tow, $995. Will consider small car as part payment. 656-3302.

URGENT, MUST SELL, YEAR OLD Aristocrat 8' camper, rear corner dinette. Equipped in detail. Married to '62 Chev pick-up. Immaculate, ready to travel. 2096 Falkland Place.

16' SELF-CONTAINED TRAILER with equalizer hitch. Adaptable to any car. $45 per week to responsible people. Phone evens. 477-4327.

'62 VOLKSWAGEN CAMPER BUS. Completely fitted out. Offers. Phone 656-3915, 8 a.m. to 5 p.m. John Jackson.

FOR SALE: CANOPY FOR ½-TON Chev., 6 by 8 box. Good as new. Complete with turn buckles. 652-2632.

12X51 TWO-BEDROOM COLUMBIA, furnished or unfurnished. 2517 Florence Lake Rd. 656-3813.

113 TRAILERS, MOBILE HOMES, TRAILER PARKS

SUBURBAN
N
O
R
T
H
ON DOUGLAS

INTRODUCE THE OKANAGAN CAMPER

MANUFACTURED BY KENCO MILLWORK PENTICTON, B.C.

7' 11" $1570
8½ foot $1870
10½ foot $2070

F.O.B. Victoria on display now

at

SUBURBAN SUBURBAN MOTORS

386-6131

Wide open till 10 p.m.

PREMIER SHOWING

Two Days Only

The new SCAMPER, model 1300 motor home will be on display at our lot May 23 and May 24th. This unit has been designed by SCAMPER to meet the growing demand between a camper and a full size motor home.

SHASTA LITEFLYTE compacts only weigh 780 lbs. Ideal for the very small car. Volkswagen owners — can tow this one. Complete at $1295. Limited stock.

Trades Welcome - Easy Terms

PURVIS-FLACK TRAILER SALES LTD.
2015 Quadra 382-3522

YOUR ACTION CENTRE for NEW AND USED TRAVEL TRAILERS and TRUCK CAMPERS.

TRAVEL TRAILERS CAMPERS

See the all new exclusive "FLEETCRAFT" line
Trailers 13'x23'—camper 8'—8'6—10'6 at

GORDON'S MOBILE SALES

Island Highway S—Duncan, B.C. along with other quality products as "Aloha" Travel Trailers "Husky" campers and canopies Securily campers and canopies Parm Top Canopy's Parts and accessories.
748-8821

TRIANGLE TRAILER SALES LTD.

Park space available with all mobile homes.

478-1774

2435 Trans-Canada Hwy.

MOBILE HOME AND LOT

Owner willing to sell nearly new mobile home furnished including washer and dryer. Improved lot. Garage plus carport. Panoramic seaview. Close to beach and good fishing. Will take low down payment or trade. Owner will consider any offers on asking price or trade.
J. Donald Smith Ltd.
848 Fort St.
385-6741.

FENNELL'S TRAILER SUPPLIES
PARTS — PROPANE — REPAIRS

GALAXIE CAMPERS

6459 Pat Bay Hwy. 652-2511
Mon.-Thurs. 10-8
Fri. and Sat., 9-6
Sunday, 12 Noon-5

TRAILER BARGAIN
SAVE $445

20' Kustom Koach, sleeps 6. Oven range, fridge, automatic furnace, bathroom with shower. Brand new 1968 model, clearance price $4,150. Save $445 on 1969 price. S. J. Peden Ltd., 2855 Quesnel St. 386-3464.

WINNEBAGO MOTOR HOMES
SECURITY AND BOUNTY CAMPERS
ALOHA TRAILERS

MORRIS TRAILERS and CAMPERS
Douglas at Burnside 385-2332
NOW OPEN . . .
till 8 p.m. week days

MOBILE HOME IN CALGARY

On site with excellent river view. 12'x60'; 2-year-old de luxe 2-bedroom. Many extras. Sell or trade. 477-3500.

CAVALIER TENT TRAILER WITH extension tent. '67 model. Excellent condition, used only once. 383-7249, after 5 p.m. weekdays, 9-12 weekends.

1968 VANGUARD, 8 FT. 3" CABover camper, front dinette, 3-burner hot plate. Top condition. $1,300. 479-2498.

DOGWOOD TRAILERS SALES
PARTS — PROPANE — RENTALS
TRAILERS—478-6841—CAMPERS
Highway No. 1 and Millstream Road

USED JONES TENT TRAILER with canopy, $260.
VAN-I-PRODUCTS LTD.
485 Burnside E, Phone 382-7342.

1968 SHASTA 16' TRAILER. PROpane stove oven and fridge. Used one mo., as new, $2,200. Ph. Lantzville, 758-5300.

21' CITATION TRAVEL TRAILER. Completely self-contained with all extras. Hitch included. Was $5,500, like new $2,995. Phone 652-2343.

NEW 9' OVERHEAD TRUCK camper, appliances, curtains and other extras. Approximately $400 less than factory price. 479-2763.

10X45 ROLLOHOME, EXCEPtional value, excellent condition. 478-1319.

---

15 FOOT TRAVEL TRAILER FOR rent, sleeps 6 adults, reasonable rates. 388-6571.

8'X40' ANGLELUS MOBILE HOME, excellent condition, 2 bedrooms, colored appliances. 383-3675.

12' COMPACT SPORTSMAN trailer, $875 or will trade for 15'-16'. 384-4504.

FOR RENT 15' SHASTA, SLEEPS 6, $40 per week. Call now for long weekend. 658-5995.

1968 TRAVELAIRE 15', LIKE NEW, sleeps five, self-contained. 656-1064 after 6.

1957 G.M.C. SCHOOL BUS CONverted to camper, excellent running condtion. $1300. 382-3296.

PAM-TOP CANOPYS AND FOLDaway campers from $215. 478-2666 or 382-1013.

STARCRAFT ALUMINUM camper trailer. Like new. Sleeps $1795. 592-2173.

BOX TRAILERS, 4x6, 4x8
Al's, 214 Dundas — 383-8233

SOOKE, LARGE TRAILER SPACE, 7021 Grant Rd. $30. 642-3173.

BOX TRAILERS, 4X6, 4X8. AL'S, 214 Dundas. 383-8233.

8X45, REDUCED FROM $2,900 TO $2,600. Can be financed. 383-1830.

TENT TRAILER FOR RENT.
386-4733.

8' TELESCOPIC CAMPER, $900. 477-6477.

FOR RENT, LOW LINER, $35 PER week. Sleeps 4. 478-4875.

17R CITATION, SELF-CONTAINED. 2880 Hagel Rd.

FOR RENT — TENT CAMPER, sleeps 6. 382-0117 after 5 p.m.

---

18 FT. DE LUXE WITH TOILET, $3000. 1609 Mileva Lane, 477-6071.

113 TRAILERS, MOBILE HOMES, TRAILER PARKS

TOTEM TRAILER SALES

8 Miles N. on Hwy. 1
478-1041

1962 GMC ½-TON WITH OVERloads. 1964 8' Caveman camper with cab over, side dinette plus extras. $2895. 478-1465.

LIGHT UTILITY TRAILER, BALL hitch safety chain, 1969 license. $12.50. 652-1996.

WANTED TO RENT, TRAILER TO sleep 6, July 5-20th. 382-6837.

WANTED, ABOUT 15' RAILER. 592-9466.

TRAILER CANOPY, 15'X9'. ALL hardware included. $60. 478-2959.

TENT TRAILER, 2 YEARS OLD, excellent condition. 382-9610.

ALUMINUM CAMPER SITS ON Volkswagen Beetle, $195. 385-2260.

FOR RENT: 14' HOUSE TRAILER. Sleeps 6, $45 a week. 478-4774.

EQUALIZER TRAILER HITCH, $45. 478-1247.

10-YEAR-OLD 19' TRAILER. $1,400 cash. 478-6602.

TENT TRAILER FOR RENT.
478-4238

PORTABLE PROPANE HEATERS
382-5258

117 COTTAGES, CAMPSITES, SUMMER RESORTS

COMFORTABLE CABIN FOR rent at Bamberton Beach with shower and electricity, dishes supplied, swimming, fishing and wharf, sleeps 6, $50 per week. 385-6062 or 384-9491.

WANTING TO GET AWAY FROM it all? 2 bedroom lake side cabin on Chain Lake near Princeton for June and July. By the week or month. 656-2837 for particulars.

3½ ROOM BEACH COTTAGE, FOR July and August, 652-1502 evenings.

119 TOURIST ACCOMMODATION

ESTRELLA MOTEL, KITCHEN unit from $35 weekly, 360 Gorge Road East.

CAMBRIDGE MOTEL, 345 ISLAND Highway. Rates from $30 per week. 479-2751.

120 ROOM AND BOARD

URGENTLY NEEDED BY OLD age pensioner, board and room in private home, or bachelor ste. in modern apt. bldg. Vicinity Cook St.-Beacon Hill Park. Will buy furniture, etc. if possible. Write Victoria Press Box 489.

SELECT ACCOMMODATIONS FOR gentleman and couples. Home atmosphere. Single rooms, good food, near bus. 385-2753.

ROOM AND BOARD, WORKING man, family home, Fairfield. 385-0372.

ROOM AND BOARD FOR MEN or sleeping rooms, close to town. 386-9706.

GOOD FOOD, CLOSE TO TOWN. Male or female. 939 Balmoral Road. 388-9067.

RESIDENTIAL HOTEL HAS ROOM for senior gent or lady. Second floor. Clean and warm. 384-3742.

GENTLEMEN FOR ROOM AND board. 388-9043.

ROOM AND BOARD
478-2963

YOUNG MEN SHARING, HOME privileges. Phone 385-6807.

121 ROOMS TO RENT

WANTED: QUIET MAN TO SHARE large, comfortable room. $15 weekly. 385-9030.

SLEEPING ROOM, $40 MONTH, near transportation, lady only. 386-9685.

BED-SITTING ROOM WITH bathroom for 2 quiet persons. $45 each. Shelbourne area. 477-4725.

WALKING DISTANCE, EVERYthing supplied. Phone 385-6741.

NICE ROOM FOR GENT, SHARED TV and kitchen, $11 week. 384-4524.

CLEAN, NICELY FURNISHED room, $12 per week, 1258 Balmoral.

FULLY FURNISHED ROOM TO rent, $40. 388-8775.

ROOM TO LET, KITCHEN FACILities. 382-2755

129 APARTMENTS TO RENT UNFURNISHED

OPEN TO VIEW

BARRINGTON MANOR

The Newest Apartment Building in OAK BAY

2174 Cadboro Bay Road

—Short walk o Willows Beach
—Bus service at door
—Close to Jubilee Hospital and shopping centre

SPACIOUS MODERN SUITES FEATURING:

Beautiful Shag carpets in all suites
Colored appliances
Colored bathroom fixtures
Extra large storage areas
Free Cablevision
Elevator
Controlled entrance
Electric kitchen
Balconies
Resident Manager in Suite 107

One-bedroom suites from $130.00
Two-bedroom suites from $160.00

Free Transportation To View These Spacious Suites Contact

BROWN BROS. AGENCIES Limited
1125 Blanshard St. 385-8771

BROWN BROS. AGENCIES LTD.

AVAILABLE IMMEDIATELY

$155—BELMONT TERRACE
1080 BELMONT AVENUE.
Spacious two-bedroom suite. Electric kitchen. Electric heat. Controlled entrance. Elevator. Resident manager. Bus at the door. Also one bedroom suite at $127 for June 1.

$140—CARLYLE APARTMENTS
230 OSWEGO STREET
Two bedroom suite. Electric range and fridge. Nice location. Walking distance to Parliament Buildings.

$145—PONDEROSA APARTMENTS.
1184 Esquimalt Road
Two bedroom suite. Range and fridge included. Shopping close and on bus line.

$150—TWIN HOLLY APARTMENTS.
476 Lampson Street.
Extra large two bedroom suite. Suitable for older family. Electric kitchen. Laundry facilities.

$130—ROYAL BEACH COURT
628 DALLAS ROAD
One bedroom suite. Range and frig einclided. Beautiful seaview. Excellent location. Resident manager.

Call Rental Department antytime
BROWN BROS. AGENCIES LTD.
1125 Blanshard Street
385-8771

NOW RENTING
THE CHATELAINE
1435 Elford Street

De luxe 1 and 2-bedroom suites in new apartment near park, shopping, 5 min. bus service. Located on quiet treed street away from traffic noise.

FEATURES:
—Excellent sound proofing
—Free Washers and dryers
—Free parking
—Free Cablevision
—Enterphone controlled entrance
—Automatic Elevator
—Harding wall-to-wall carpeting
—Cushion floor in kitchens and baths
—Resident manager
—Large balconies
—Mail delivery to suite
—Drapes
—Moffat fridges and stoves

1-BEDROOM SUITES from $135
2-BEDROOM SUITES from $155

These large, attractive suites may be viewed by contacting the resident manager, 388-6809, or by calling the rental agents:

P. R. BROWN & SONS LTD.
762 Fort Street 385-3435

OPENING JUNE 1st
CHATEAU ROCKLAND APTS.

1025 LINDEN AVE.
Excellent Downtown Location
On Quiet Street

54, 1 and 2-Bedroom Suites
Color stoves and fridges
Controlled entrances
Elevator
Wall-to-wall carpet
Drapes
Free cablevision

Rents from $125

Resident Manager
386-3692

KING ARTHUR APTS.
1660 Fort St. Spacious 1-BEDROOM, wal-to-wall carpet, balcony, drapes, cablevision. Rent $130. Also 2-BEDROOM corner suite at $150. Phone 382-8096.

ROCKLAND HEIGHTS
1791 Rockland Ave. 1-BEDROOM balcony, elecvator, drapes. Rent $130 per mo. Also 2-BEDROOMS at $145 per mo. Phone 388-6349.

DAYMER APTS.
2150 Cadboro Bay Rd., 1-Bedroom apt. Cablevision, washing facilities. Rent $100 p.m.

Apply
Rental Dept.
A. BERNARD & CO. LTD
655 Fort St. 384-9335

BROWN BROS. AGENCIES LTD.
AVAILABLE MAY 15, 1969
$110—REGENCY APARTMENTS
1975 LEE AVENUE
Spacious one-bedroom suite. Bus at door and close to shopping. No elevator. Range and fridge included.
$120—ROYAL COMMODORE
715 VANCOUVER STREET
One-bedroom suite. Range and fridge included. Walking distance town. Free cablevision and laundry.
Call Rental Department anytime
BROWN BROS. AGENCIES LTD.
1125 Blanshard Street
385-8771

DUNSMUIR HOUSE
831 DUNSMUIR ROAD
Luxury living at its best
NOW AVAILABLE
SPACIOUS
2-bedroom suite $145
Don't miss viewing these suites, if you are looking for a delightful home.
388-4943

PARKWOOD MANOR
1520 Jubilee Ave.

Available July 1, new de luxe 1-bedroom apartment, featuring wall-to-wall carpeting, drapes, cablevision, controlled entrance, five laundry facilities and parking, also 2 bedroom available June 1. Resident Manager, 388-6188.

CHRISTIE POINT APARTMENTS
PORTAGE INLET-WATERFRONT
Available June 1st, 3-bedroom Town house. 2 bedroom, adults only suite. Both have excellent location, scenic views. 385-0644. 2961 Craigowan Road.

NO PETS.

SPRINGRIDGE APTS
1235 BALMORAL RD.
2 alcove suites, available June 1. Modern conveniences, wall-to-wall carpeting, quiet location, free laundry and parking. 382-9791.

TREMAINE APARTMENT
FORT AND STANLEY
Large ground floor 1-bedroom suite, quiet building, all conveniences, $115. 592-2218.

LARGE 2-BDRM. — 1ST FLOOR, cablevision. Free laundry, garage. Adults. Vacant. $145. 385-7346.

LARGE BACHELOR SUITE, $100; 1 bedroom, $118. 1170 Fort St. 385-4213

BACHELOR SUITE WITH KITchenette and sun porch, older lady preferred, 1000 block Pandora, $65. 382-7668.

2-BEDROOM, BASEMENT SUITE, may be furnished. 385-7629 evenings.

BACHELOR SUITE, $100. 1170 Gov't. St., 385-4213.

3-ROOM SUITE, FRIDGE AND stove, $80. 384-9468 between 1 and 5.

129 APARTMENTS TO RENT UNFURNISHED

THE DARDANELLES

1445 Fort St.

1 and 2-bedroom suites

Closed entrance
Wall to wall carpets
extra soundproofing

FAMILY PLAN
Competitive rentals

Management Mr. & Mrs. Brian Gray on Premises.

See these before you decide. We believe you will find your home here.

Mr. Gray 386-0113 or 384-8109
George Randall Ltd.

GRENADIER MANOR
1537 BELCHER AVENUE

FEATURING:

Quiet location on a quiet street.
Close to bus and stores.
Wall-to-wall carpet.
Electric kitchen.
Controlled entrance.
Resident manager.
Free washer and dryer on every floor.

One-bedroom suites from $125

FREE TRANSPORTATION TO VIEW THESE SPACIOUS SUITES

RENTAL DEPARTMENT

Brown Bros. Agencies Ltd.
1125 Blanshard Street
385-8771

REGENT TOWERS
415 Michigan — 383-6216

NOW AVAILABLE
One Bedroom Suites
$121.50 to $135.50

CHARTER HOUSE
435 Michigan — 384-8923

FULL OF FINE FOLK

VICTORIA'S FINEST HI-RISE COMPLEX

North West Trust
386-3534

MODERN NEW BLOCK
FORT ELFORD
1410 ELFORD STREET

FEATURING:

Free Hydro.
Free Cablevision.
Free Parking.
Free Laundry Facilities.
Electric Kitchens.
Controlled Entrance.
Elevator.
Resident Manager.

One-bedroom suite from $130

Contact: Rental Department
For Free Transportation
To View Suites

BROWN BROS. AGENCIES
1125 Blanshard Street
385-8771 anytime

MADRONA MANOR
1955 ASHGROVE

New apartment within walking distance to Jubilee Hospital and near Shopping Centre.

This apartment has all the modern features plus exceptionally large bedrooms and bathrooms.

1 bedroom—hardwood floor, $122.50.
1 bedroom, wall-to-wall carpet, from $125.
2 bedroom, wall-to-wall carpet, from $155.

Inquiries: Resident Manager, 385-4083

CASA DEL MAR
1625 Richmond Road

Luxury and convenience on a quiet street near Jubilee Hospital. Wall-to-wall carpeting and maximum sound proofing.

1-bedroom suites from $127.
2-bedroom suites $143 to $158.
Available May 1st

CALL RESIDENT MANAGER 386-9453
C & D Apts.

DOUGLAS AT CLOVERDALE — Small 1 BR apt. avail. now, $70 month.
CARNABY TERRACE — 1520 Beicher Ave. Modern 2 BR suite in new block. Controlled entrance, drapes, cablevision, balcony. $155 a month.
COOK AT NORTH PARK — Small bachelor suite available now. $45 a month.
DINGLEY DELL — Modern suites with cablevision, drapes, balconies and waterfront view. 1 BR $120 — 3 BR, $180 a month.
Caretaker — 384-3989
BOORMAN INVESTMENT CO. LTD.
386-9212

CHARTWELL HOUSE
1343 HARRISON
(½ Blk. from Fort and Yates Jct.)
Large de luxe suites in new block, wall-to-wall carpeting. Ready for immediate occupancy.

1-bedroom from $122
2-bedroom from $150

Please call Res. Manager
383-6002

CASA MONTEGO
1035 Pendergast

Only few suites left.
2-bedroom $165

Don't Delay — Call Today
Resident Manager 384-1044
G & O HOLDINGS LTD. — 382-3308

CAPTAIN COOK APTS.
1025 Sutlej St. — 385-8059
De luxe 1-bedroom suite, third floor, $132. Available immed. W to W carpets, drapes, cablevision, intercom. Adults. NO pets.

WATERFRONT
5-room suite, second floor in 4-plex building, with basement, hot water heat, all tenants are elderly. References required. No pets or children. $100. 382-8253.

QUADRA VILLA, QUADRA AT Topaz for June 1. Children welcome. One 2-bedroom suite, $149; one 3-bedroom suite, $159. Resident Manager's suite 2854. 384-8078.

2-BEDROOM LARGE MODERN suite, $140. Near St. Joseph's Hospital. View Beacon Hill. Newly decorated. Adults. Available now. Cablevision. 477-2115.

GEORGIA MANOR, SIDNEY, 1-bedroom suite, available June 1. $110 includes heat, water, cablevision. 656-2420 after 6 p.m.

FOR RENT
2 1-bedroom and 3 bachelor suites from $95. to $125.
388-5471— CONCORD REALTY LTD.

"ROCKCLIFF MANOR"
"1317 HILLSIDE AVE."
1-bedroom. De luxe suite, $120. Resident Manager, 384-8291 or Western Homes Ltd., 382-2157.

PACIFIC SHORES, 2181 Haultain, large 2-bedroom suite, $135. 592-6350.
MONTREAL TRUST
1057 Fort 386-2111

ROYAL REEF APTS.
640 Dallas Road
2-bedroom sea view apartment. June 1st, $170. 385-3339 or 477-2858.

FAIRFIELD, NEAR ST. JOSEPH'S. June 1, large 2-bedroom modern suite, ground floor. Quiet elderly persons preferred. 384-7990.

BACHELOR SUITE, LARGE room, beautiful view. Adults only. $75 per month. Rockland Lodge. 382-0185 382-1556

PRINCESS CHARLOTTE APARTments, 467 Lampson St., 1-bedroom, $110. 388-2308.

2-BEDROOM SUITE, 1155 Rockland. Adults only. 479-1541.

LARGE BACHELOR SUITE, 1210 Tattersal. 388-9967.

129 APARTMENTS TO RENT UNFURNISHED

P. R. BROWN RENTALS
The People to See . . . PRB

SENATOR APTS. — 1764 Oak Bay Avenue. Popular block with all modern conveniences, including elevator and cablevision. On bus line. 1-BR suite $119.

CORONA APTS. — 1430 Stadacona Avenue. New modern block opened May 1. Main floor has hardwood flooring; others wall-to-wall carpet. Elevator, cablevision, free laundry facilities. 1-BR suite from $135; 2-BR suites from $155.

WELLINGTON MANOR — 1670 Fort Street. Spacious 1-BR suite in popular block. All conveniences, including cablevision and elevator. On bus line; $117; 2-BR $140.

CENTRAL MANOR — 1230 Fort St. De luxe 1-bedroom suites from $118 in new block. Central location, on bus line.

CAROLWOOD APTS.—1881 Pandora Avenue. Attractive new block. All conveniences, including elevator, wall-to-wall carpets. On bus line. 1-BR suite $120; 2-BR suite $145.

EDGEMONT VILLA — 909 Pendergast Street. Spacious 1-BR suite in modern block. Hardwood floors or wall-to-wall carpets. Opposite Beacon Hill Park; $130.

CHATELAINE APTS. — 1435 Elford St. Spacious suites in new modern block. Wall-to-wall carpets throughout, elevator, cablevision, free laundry facilities. Close to park, shops and transportation. 1-BR from $130.

P. R. BROWN & SONS LTD.
762 Fort Street 385-3435

GOODACRE TOWERS

350 and 360 Douglas St.

Directly opposite Goodacre Lake in beautiful Beacon Hill Park. A limited number of desirable 1 and 2 bedroom suites available for immediate occupancy.

For further information Phone 385-8111

CASA DEL RIO

1535 Jubilee Avenue

A beautiful Spanish-style block on a very quiet street. Maximum soundproofing together with all other amenities and conveniences. Within walking distance of shops and bus.

1-bedroom suites from $127
2-bedroom suites from $152

Contact Resident Managers
Mr. and Mrs. Ed Stephens
388-4574
C & D Apts.

ROYAL ARMS
COR. YATES AND FERNWOOD
Excellent location in town. Available: 1-bedroom suite, from $127.50; 2-bedroom suite, $152.50.
To view contact Mrs. Osland
386-1628 or D.M.D. at 382-9252

ROCK HEIGHTS VILLA, 742 Lampson St., modern apartment block with indoor swimming pool, 2 bedroom suites for immediate occupancy, $130 and $142 per month. Phone Rock Heights Villa, 382-4130, Lansdowne Agencies, 592-7111.

ASHFORD COURT
1760 FORT ST.
2—2-bedroom suites, $145. Stove, fridge, cablevision, drapes, free laundry facilities, elevator. One available now, one available July 1st. 382-8580, or 383-5416.

UNIVERSITY GARDEN HOMES, 3246 Shelley, 3-bdrm. townhouse; fridge, range, 1½ baths, family room, inner patio, carport. Heat and hot water incl. $175. 386-6235.
MONTREAL TRUST
1057 Fort 386-2111

SHORELINE APARTMENTS
Available June 1. One bedroom. Second floor suite, nice view, $95 including cablevision, heat, carport. Adults only. No pets. 479-6761.

SPARKLING NEW 1 BEDRM., available now at 9901 Fourth St. in Sidney. 656-1543 eves.

NEW BLOCK 1 AND 2-BEDROOM suites. Reduced rent. Mature couple. 1527 Fort St. 388-1436.

1 BEDROOM APT. $85 WORKING couple preferred. June 1st. 479-2750 after 5 p.m.

SUNNY APT. TO RENT. $52. NO children or pets. Walking distance. 384-7240.

MODERN, 1 BEDROOM SUITE, $100 a month. 385-2785.

130 APARTMENTS WANTED

3-BEDROOM SUITE, JUNE 1ST. Damage deposit if required. 386-2695.

131 DUPLEXES TO RENT

LARGE 1-BEDROOM SUITE IN basement of private home. Stove and fridge, cablevision, no steps, private entrance in quiet area near the water. Prefer older persons. $100 per month includes utilities. 386-6853, after 5 p.m.

DOWNTOWN — Spacious, 3 BR older duplex. Avail. now, no basement, no small children. $85 month.
BOORMAN INVESTMENT CO. LTD.
386-9212

NEW SIDE BY SIDE DUPLEX for rent; 3 bedrooms, kitchen, dining room, fridge and stove supplied, oilomatic heat, full basement. 382-4317.

NEW, LUXURIOUS, SIDE-BY side, 2-bedroom, fireplace, basement, garage, $160. June 1. 1293 Downham Place. 1 child. Apply evenings, 477-3623.

LARGE, FURNISHED, 3-ROOM, self-contained. Newly decorated. Central. Vacant now. 383-1315 after 5 p.m.

3-BEDROOM SUITE, STOVE AND fridge, heat, and cablevision included. 385-4879, 1764 Bay St. Available June 1st.

SIDE-BY-SIDE 1-BEDROOM LIVing room, fireplace, frig., stove. $110. Near school, shopping centre, park. Available June 1. 479-6496.

MT. TOLMIE AREA—SPACIOUS 2-bedroom duplex, full basement. June 1st. $175. 592-3537.

3 LARGE BRIGHT BEDROOMS, can be furnished, close to town, quiet adults. 384-0127, after 4 p.m.

UPPER DUPLEX, 2 BEDRMS. Fully furnished. Heat and water supplied. Available June 1. 385-4715.

UPPER DUPLEX, NEAR CRAIGfarroch, $95. Adults and no pets. 386-1752.

2 BEDROOMS, LARGE UTILITY room, $145 per month, 2287 Amherst Ave., Sidney.

MAIN FLOOR, 2-BEDROOM SUITE. Handy location. 385-9602.

2-BEDROOM, FURNISHED, HEAT included. Ph. 384-0464.

TRIPLEX, SUBLET, QUIET couple. 384-3375.

132 HOUSES TO RENT FURNISHED

JUBILEE AREA. 4 LARGE BEDrooms, hall, front room, dining room, kitchen, pantry. Fully basement, oil heat. Garage. Near School and buses. $185 per mo. Victoria Press Box 486.

3-BEDROOM MODERN HOME near Elk-Beaver Lake, on 4 acres with barn and workshop, June 15-Sept. 15, $225 per month. 382-6912 days, 479-3897 evenings.

2 BED, FULLY FURNISHED home avail. May 15, for 4 months to a retired couple. Call Homefinders, 388-9012.

ROYAL ROADS PROFESSOR wishes to rent house or cottage in Colwood area during summer months. 478-5035.

COUPLE TO SHARE HOME, vegetable garden, fruit trees, expenses low. 384-5707.

1-BDRM COTTAGE, BRENTWOOD Bay. Adults. Watch the fish come in. 386-3031.

UPLANDS BEAUTIFUL FAMILY home. Near University. Available July and Aug. $75 a week. 592-4738.

FURNISHED COTTAGE, SUIT bachelor or couple, $70 a month. 478-5188.

132 HOUSES TO RENT FURNISHED

THE YORKSHIRE & CANADIAN TRUST LIMITED
737 Fort Street 388-5561

Immediate occupancy for any period of seven to 16 weeks. Fully furnished 2-bedroom home in delightful location and with lovely seaview. Rent, $75 per week, gardener provided. References required. For further information please call:
388-5561

COMPLETELY FURNISHED 3-bedroom house. Available July and August, $155 per month including utilities. University area. 477-3770 or write M. Jacek, 3988 Cedarwood, Victoria, B.C.

WANTED: GIRL TO SHARE house, 382-1225.

FIVE-ROOM COTTAGE, OLDER couple. Victoria Press, Box 482.

133 HOUSES TO RENT UNFURNISHED

The People to See . . . PRB

2450 Beresford Street—A most distinctive 2-bedroom bungalow. This well-designed home features a large lovely living room with fireplace, dining room, large kitchen and a garden that is easily maintained. Near Oak Bay Marina; $250 per month.

Appointments to view and full particulars from rental agents:

P. R. BROWN & SONS LTD.
762 Fort Street 385-3435

TEN-MILE-POINT — 3 BR home avail. now for three months, $160 month.
CADBORO BAY — Spacious modern home with duckpond and water view. Avail. now, $250 month.
MITCHOSIN — New 3 BR home available now. $175 month.
FAIRFIELD — 2 BR home near waterfront. Elec. range and refrigerator. Adults only, $125 month from June 1st.
BOORMAN INVESTMENT CO. LTD.
386-9212

3-BEDROOM COUNTRY HOME, available June 1. Blenkinsop Valley area. Three miles from Uvic. Two teenagers only. Tenant must be willing to maintain garden. Reference required. $160 per month. 477-1300.

OLDER TYPE 3-BEDROOM HOME to rent. Maximum 2 children under 5 years of age. Victoria West area. $95 per month. Days 479-7151, Local 34, Evenings 656-4010.

CHARMING OAK BAY TUDOR 2 or 3-bedroom, full basement, new stove, fridge, washer and dryer included, $210. 386-3674.

MODERN, 2-BEDROOM HOUSE, dining room, carport, carpets, drapes and all appliances, $175 per month. Rithet Agencies Ltd.

4 BEDROOM, OAK BAY RESIdence, with 2nd suite and rumpus in basement. Rent $195 mo. 592-1354.

2 BEDRMS, SAANICH PENINSULA, seaviews, quiet location, $160 per mth. Phone after 6 p.m., 652-1038.

VIEW ROYAL, 1-BEDROOM house, $65 per month. Now vacant. Phone 479-4619.

3-BEDROOM OLDER HOME, AS is, hippies welcome, set your price. 386-6601 before 8 a.m.

WATERFRONT: 7-BEDROOM home, may be furnished. 385-7629.

FAIRFIELD, 3-BEDROOM HOME, $155. 477-2686.

134 HOUSES WANTED TO RENT

Let us rent your house—we have clients waiting for two and three-bedroom homes. We offer good management, careful tenants and reasonable rates.
PEMBERTON, HOLMES LTD.
384-8126

2-BEDROOM WITH GARDEN, required by married couple (local school teachers) within 12-mile radius of Victoria. No children, no pets. 477-3425.

DOCTOR REQUIRES 3 TO 4-bedroom home. Oak Bay, University or Uplands area. 2 children, ages 12 and 13. Occupancy June 15 to 30. 592-3941.

Rent your house through the Housing Registry. We urgently need homes for children in the low rental group. A community service.
HOUSING REGISTRY—386-2704

UNIVERSITY PROFESSOR REquires 3-4 bedroom house. Gordon Head, Oak Bay, Cordova Bay, university area. 1 child, 2 years. 592-7925.

IF YOU CANNOT SELL YOUR home we have reliable clients waiting to rent. Phone Mr. Keen. Boorman Investment Co. Ltd 386-9212

PROFESSIONAL MAN REQUIRES 3-bedroom home in Oak Bay school district, no small children. July 1. 385-3658, after 5 p.m.

WANTED: 3-BEDROOM HOUSE by 15 to 30 June. Like gardening and have excellent references. 656-4168.

TEACHER, 2 CHILDREN REQUIRE 2-bedroom house, suite or apartment in suburban setting at reasonable rent. Victoria Press, Box 477.

CLEAN, RELIABLE FAMILY, 2 children, need 3-bedroom home, urgently, Holland-Burnside area preferred. 479-1220.

EXECUTIVE NEEDS FURNISHED home for month of August. City or country, prefer some seclusion. 656-3759.

WANTED: 2 OR 3-BEDROOM accommodation, within walking distance to McCauley School, for July 1. 386-7175.

URGENT, BY MAY 31—UNFURnished house, 2 bedrooms. Town and Country area. $85 or $90 monthly. 388-4804.

2 WORKING GIRLS WANT TO rent small cottage. 479-6705 after 5:30.

WANTED TO RENT BY RELIABLE couple, 1-bedroom home, enjoy gardening. Permanent tenant. 592-3445.

DENTIST AND FAMILY REQUIRE 3 or 4-bedroom home from end of June. 385-5341, 9-5.

HOUSE OR DUPLEX BY JUNE 1. James Bay area. Will pay up to $100 per month. 384-7684.

3 BEDROOM IN HILLSIDE-GORGE-Mayfair district by July 1st. 386-1620.

3-BEDROOM BASEMENT HOME in Craigflower school district by July 1. 383-6948.

3-BEDROOM HOUSE FROM JUNE 1st. Damage deposit if required. 386-2695.

UNFURNISHED HOUSE IN Sidney area. 2 or 3 bedrooms. Phone 478-5453.

SMALL COTTAGE IN CORDOVA Bay area. 477-3254.

137 HALLS, WAREHOUSES, STORES, OFFICES TO RENT OR WANTED

AVAILABLE NOW
520 sq. ft.
740 sq. ft.
1,260 sq. ft.
SECOND STOREY OFFICE ACCOMMODATION
Air Conditioned
Elevator service
CORNER PORT AND DOUGLAS
CANADA PERMANENT TRUST COMPANY
386-1361

YORKSHIRE TRUST COMPANY
737 Fort Street
384-0514

Desirable new retail space available Oak Bay Centre opposite Municipal Hall. For details phone Yorkshire Trust Company, 384-0514.

MODERN OFFICE OR STORE for rent, 1-room, electic heat and light included, $65 a month, Shelbourne St., between Simpsons-Sears and town. 385-8113, or 478-6742.

WELL-APPOINTED PROFESsional offices, downtown location, first floor Yarorw Building. Apply 382-5161.

FIRST FLOOR ON GOVERNMENT and Fort. Next to the Bank of Commerce. 1,400 square feet. 385-4117.

OFFICE AND WAREHOUSE SPACE in new building on Cloverdale Ave. Phone 384-8045.

SOOKE. 50'X50' CONCRETE COMmercial building. Drive-in doors. 478-3333, 479-5616.

DESIREABLE OFFICE SPACE available July 1st. 1020 McKenzie Ave. at Quadra. 382-9724.

OFFICE, SAMPLE ROOMS, AND warehouse space. 383-3569, eves. 383-8484.

LARGE SECOND FLOOR STUDIO, $75. 383-8548.

137 HALLS, WAREHOUSES, STORES, OFFICES TO RENT OR WANTED

P. R. BROWN RENTALS
The People to See . . . PRB

733 JOHNSON ST.—Warehouse space upper floors, 3,000 to 12,000 sq. ft. Use of freight elevator. 30 cents per sq. ft. per year.

FORT ROYAL MEDICAL BLDG.—1900 Richmond Ave. Choice of prime office space, from 473 sq. ft.

P. R. BROWN & SONS LTD.
762 Fort Street 385-3435

1250 SQ. FT. OFFICE SPACE, MONTREAL TRUST BUILDING.
1057 Fort St. 386-2111

LARGE OR SMALL HALL FOR rent. Elks Club. 384-4413.

SECOND FLOOR OFFICES available June 31st. 382-6728.

141 MORTGAGE LOANS AND INSURANCE

LOANS !
LOANS !
LOANS !

—To consolidate
—To buy a new car
—To refinance for extra cash

—Private loans
—Institutional loans

—First mortgages
—2nd mortgages

An equity loan on Your home or property NOW whether paid for or not, anywhere in British Columbia.

BORROW
$2000 from $15.00 p.m. to $150.00 p.m.
$5000 from $37.50 p.m. to $200.00 p.m.
$16,000 from $75.00 p.m. to $300.000 p.m.

Any amount anywhere. A loan to suit you!

Call in confidence and no obligation

382-9111

INVESCO REALTY
1st in the field of finance

1800 Blanshard St.
(Second Floor)

ATTENTION HOMEOWNERS

FIRST AND SECOND MORTGAGE LOANS

Borrow on the equity in your home, whether your home is paid for or not. For any worthwhile purpose. Take 10 to 25 years to repay. Enquire today for details concerning our low payment, low interest mortgages — no obligation when you call.

MONEY IMMEDIATELY AVAILABLE

WE PURCHASE EXISTING MORTGAGES FOR CASH

REFINANCING OF FIRST MORTGAGES A SPECIALTY

24-HOUR SERVICE

CALL THE MONEY NUMBER TODAY
385-9741

Mortgage Department
Mr. John Lukaz — Res. 592-1908
J. A. Henderson Realty Ltd.
1010 Blanshard St.

$$ — MONEY — $$

MONEY to BUILD—BUY—REMODEL or REFINANCE

ALL AREAS — Agreements for Sale—Mortgages—Bought and Sold—Interim Money—Consolidation — Quick Confidential Service.

Don MacGillivray, 388-4271
J. H. Whittome & Co. Ltd.
706 Fort St., Victoria, B.C.

NEED MONEY?
WE LEND 100 PER GENT of true loan value

Pay off all your bills
No credit references required.
If you are buying or own your home, we will arrange a loan for you.

FOR CONSOLIDATIONS
Cut your payments in ½

For confidential service
RAE REALTY LTD.
384-6465

WANTED
FINANCIAL PARTNERS

FOR COMMERCIAL AND RESIDENTIAL DEVELOPMENTS GUARANTEED RETURN PLUS CAPITAL GAIN

For Details Write

Victoria Press, Box 409

MORTGAGES
20-Year Amortization

also
INTERIM FINANCING

NOW AVAILABLE
Call
NORTH WEST TRUST
717 Fort Street
386-3534

MONEY AVAILABLE
for
FIRST AND SECOND RESIDENTIAL MORTGAGE LOANS
MORTGAGES AND AGREEMENTS PURCHASED

P. R. BROWN & SONS LTD.
762 Fort St. 385-3435

EQUITY MONEY AVAILABLE

If you have a home in which you have some equity and would require some money, phone 385-6741. We have money for you in 48 hours of approval. J. Donald Smith Ltd., 848 Fort St.

CASH FOR YOU

If you have sold your home and are carrying a balance on an agreement for sale or 2nd mtge. and would like all your cash now — we will buy your agreement or 2nd mtge. for cash. Just phone 385-6741, J. Donald Smith Ltd., 848 Fort Street.

MORTGAGE LOANS

First mortgages available up to any amount at current interest rates. Quick decisions.
BROWN BROS. AGENCIES LTD.
1125 Blanshard St. 385-8771

MONEY TO LOAN ON MORTgages, quick decisions, also agreements and mortgages purchased for cash. See us for top price.
A. BERNARD & CO. LTD.
655 Fort Street 384-9335

CASH AVAILABLE for FIRST and SECOND mortgages and purchase of AGREEMENTS. Reasonable rates and discounts.
Mr. Curtiss at George Randall Ltd
384-8109

PRIVATE INVESTOR NEEDS $10,000 1st mortgage at 10% on good little block business block. Purchaser will be investing $11,350. ROSELLE JACKSON. 388-4401. Shirley Phipps' Homefinders Ltd.

CASH AVAILABLE FOR 2ND MORTgages — 24 hour service. Call Metropolitan Realty Ltd. 386-3585.

141 MORTGAGE LOANS AND INSURANCE

MORTGAGE

Exceptionally good covenant requires up to Ten Thousand as First Mortgage on country property at 9¾ per cent interest.

H. F. "HERM" WILLIAMS
388-4294
Bastion Square Properties

FAST ACTION
Private funds for first or second mortgages, reasonable terms. Phone 386-8401.

142 WANTED TO BORROW

REQUIRED FIRST MORTGAGE FUNDS
$8,000, interest rate 10 per cent. Security $14,000 bungalow.
$30,000, interest rate 10 per cent. Security $70,000 revenue.
$14,000, interest rate 10 per cent. Security $22,000 bungalow.
$15,000, interest rate 10 per cent. Security $21,500 bungalow.
$13,000, interest rate 10 per cent. Security $21,000 bungalow.
$8,300, interest rate 9 per cent. Security $15,000 bungalow.

First mortgage investments are something that is always within your personal control. These have been selected by Committee appraisal as good. Your own solicitor searches the title and prepares your mortgage for your added security. Inquiries invited to:
Mr. Curtiss

Seventen years local experience in the mortgage field of investments
GEORGE RANDALL LTD.
737 PANDORA AVE.

2ND MORTGAGE

$6,000 required by private owner. 15 per cent interest, 5-year term. Excellent security. 386-6741. J. Donald Smith Ltd., 848 Fort.

$1700 FIRST MORTGAGE, 12 PER cent, $25 per month. Property value $10,000. Rae Realty, 384-6465.

144 REVENUE PROPERTIES

2-SUITE BLOCK

The amount of living area in these suites is much greater than the average duplex. Read this:

MAIN FLOOR:
1,300 SQ. FT. L.R., D.R., 2 BEDROOMS, CAB. ELEC. KITCHEN, LAUNDRY ROOM, STORAGE ROOM, SEPARATE GARAGE.

TOP FLOOR:
1,300 SQ. FT. L.R., D.R., 3 BEDROOMS, CAB. ELEC. KITCHEN, LAUNDRY ROOM, SEPARATE GARAGE.

This building is in first class condition as new.
$39,500
385-1448 CLIFF SALMOND 477-3626
GARDNER AGENCIES LTD.

20-SUITE APT. BLK.
1 YR. OLD
$250,000

385-1448 CLIFF SALMOND 477-3626
GARDNER AGENCIES LTD.

QUADRA TRIPLEX

EXTENSIVELY RENOVATED 3 SUITER, RENTS $370 P.M. NEW AUTOMATIC OIL FURNACE, WIRING, DRIVEWAY TO BIG SEP. GARAGE. HANDY TO SCHOOLS, SHOPPING CENTRES, ON BUS. PROPERTY, 68x150. ASKING $34,900 — DANDY TERMS. OPEN TO TRADES, ETC. . . . 385-8781 ANYTIME

RON TRUESDALE
Crown Realty,
G. D. Peaker Holdings Ltd.
727 Johnson St.

4 SUITES
1320-22 HILLSIDE AVE.
MUST SELL

Two 2-bedroom and two bachelor suites. Tenants supply all utilities. Separate entrances, meters, oil heat, etc., 18 yrs. old. Good location. Do not disturb tenants. Income $5,040 year. Never a vacancy. Owner open to offers on down payment. Price $43,400 with terms. Phone 477-2718 evenings and weekends. Days 382-2157. C. Mallett, Western Homes Ltd.

COOK STREET
17 SUITES
$165,000

Never a vacancy in this 4-year-old apartment. Return, location and value make this an investment opportunity unequalled in today's market. Top rentals, minimum of upkeep, excellent terms. Please call STU PURCHES, 477-5200 or 477-5151.

Exclusive Listing
STUART DEVELOPMENTS LTD.

4 SUITES
QUADRA ST.

Prime location, corner, view property. 10-min. walk to town. Self-contained suites, stoves and fridges included. One furnished. OOM furnace. High bsment, copper piping, heavy wiring, stucco, lane at back. Try $7,000 down. Good terms. 7½ per cent mtge.

DORIS ADAMS, 385-2458
Byron Price and Associates Ltd.

DE LUXE DUPLEXES (3)
MELVILLE PARK
SIDNEY

—3 Bedrooms
—De luxe Bathroom
—Powder Room
—Part Basement
—Wall-to-Wall Throughout
—Stove and Fridge

Priced at $35,900
Excellent Financing
Colin Munro, 652-1383
John Molyard Agencies Ltd.

10 SUITES

Fernwood Area. 10 s.c. housekeeping suites (9 furnished) in older building on a large lot. 5 garages. $20,000 — cash — Balance to be arranged. For full information, call

MRS. MARY WOOD
386-1361 477-5557

CANADA PERMANENT TRUST

3 SUITES PLUS BACHELOR SUITE
FAIRFIELD — $42,500

Fine tudor revenue property on a 11400 sq. ft. Close to ALL conveniences. Good parking. Never a vacancy. Excellent 7½ per cent mortgage. Call BUZZ MAINPRIZE AT 386-3231 (Bus.) or 658-8268 (Res.) Block Bros. Realty.

Revenue and commercial property located in lower Gulf Islands. New building containing three self-contained apartments and a store on 1.45 acres. Separate service garage with gas pumps, warehouse storage shed and hauling business. This is a good opportunity to establish a building supply business in a fast growing community. ASKING $64,550, for further information contact:

JOHN BARTON
385-7761 (24 Hr. Service)
D. F. Hanley Agencies Ltd.

APARTMENT BLOCKS

Suites	Mortgages	Per Suite
10	7½	11,000
17	7½	9,100
22	7¾	9,400
31	6¼	10,000
33	6¾	12,000
36	7	12,500
43	8½	10,000
76	7½	11,000

Details, Pat Musters, 386-3231
We Trade Properties
Block Bros. Realty Ltd.

EXECUTIVE DUPLEX

Quality home plus revenue. 2 and 3 bedroom. Livingroom with floor to ceiling fireplace, dining room. Smart kitchen with eating area. Stove and fridge included. Carpeted throughout. Basement planned for in-law suites. 3665 Shelbourne, phone builder, 477-1530.

HANDYMAN'S SPECIAL
4-SUITE APARTMENT

Drive by 1418 Fernwood terrific potential. New wiring, new plumbing but needs carpentry and decorating. Bert Needs. 382-2157 or 592-0720. Western Homes Ltd.

BY OWNER, 8-SUITE APARTment. Revenue over $400 per month. Price $32,500. ½ cash. 994-4904.

144 REVENUE PROPERTY

ROYAL TRUST
REAL ESTATE SALES DEPT.

FAIRFIELD
CLOSE TO PARK

Six suite stucco apartment house. Situated close to shopping, sea and on transportation. Five four-room suites, one bachelor and 4 garages. Excellent condition inside and out. Stoves and refrigerators. Oil Hot Water heating.

Price $58,000

A. E. COLES, 388-4311
Evenings 652-3311

ROYAL TRUST
Corner Government and View Street
Member Victoria Real Estate Board

REVENUE PROPERTY

1—JAMES BAY, 9 units, $700 p.m. Apt. zoned. Asking $33,000, $12,000 CASH to agreement For Sale.
2—JAMES BAY, 6 units $450-mon. Industrial zoned. Asking $30,000. $10,000 CASH to Agreement For Sale
3—ESQUIMALT, 7 units, $345-mon. Apartment zoned. Asking $20,000. $7,000 CASH to mortgage.

All three excellent investment or holding property. For further information call MR. SQUIRES, 388-6706 or MR. FENN, 477-6087.

BLOCK BROS. REALTY, 386-3231

LARGE REST HOME

Ideal opportunity, licenced for 10 guests plus 3-bedroom suite for owner. No vacancy, good income. Centrally located, excellent condition. Financial statement available. FOR MORE INFORMATION PLEASE CALL FREDDY STARKE 386-8231 or 477-5905, BLOCK BROS. REALTY.

DUPLEX
$29,000—HAULTAIN
NEWLY REBUILT
FRESH AND ATTRACTIVE

Thoroughly reconstructed, excellent location. Two bedrooms up, two down. All new plumbing and wiring. High renting demand. Call DON OR MARG. MacCLEMENT, 386-3231 or 652-2210. BLOCK BROS. REALTY.

DUPLEX
SIDE-BY-SIDE
$18

147 EXCHANGE REAL ESTATE

WANTED
A 'LIL OLD HOUSE

Is your home too small? Then lets talk trades on this well renovated 3 B.R. Fairfield home. Its located near Beacon Hill Park and with your present equity payments can be as low as $85 PIT. Call JOYCE MILLER, 477-6161 or 385-2458. Byron Price & Associates Ltd.

CASH OFFERS WANTED ON approx. 2 acres of property with 4 BR and rumpus rm home. Modern clean and well kept. View property just off corner of MacKenzie and Quadra. This is a new, vital area of importance in our city planning. Will also consider trading on well looked after revenue property in Victoria district. Please call Roy S. Smith for discussion and price. Office 382-2157, res. 383-6070. Western Homes Ltd.

150 HOUSES FOR SALE

CANADA PERMANENT TRUST
"SERVICING COAST TO COAST"

OPEN HOUSE
SATURDAY 1:30-4:30 P.M.
2162 LAFAYETTE ST.

4 BEDROOMS. Close to the sea. Large L-shaped living and dining room with beautiful hardwood floors and fireplace. 2-pce. bath on main floor — basement — drive-in garage. Vendor will consider trade. $28,900.

DAVE GIBSON

$16,900

Ideal starter or retirement. One block from Quadra and Cook shopping facilities. Excellent area for re-sale value. 2 bedrooms. Oil heat. OUTSTANDING lot.

DAVE GIBSON

SUPERB WATERFRONT
—110 FT. WATERFRONT
—DELUXE HOME
—2 FIREPLACES
—9 YRS. OLD
—MAGNIFICENT VIEWS
—$44,600

DAVE GIBSON
386-1361 477-4360

"RETIREMENT SPECIAL"

Cozy 2-3 bedroom home close in on Quadra. This is a solid well planned home with full basement, drive-in garage and an exceptionally nice yard with fruit trees. Listed at only $22,500. Make us an offer. Must be sold. Vacant.

RON CROW

ESQUIMALT
NEW LISTING

Large 3-bedroom family home close to the water. Very convenient kitchen, full basement with extra bedroom, drive-in garage. A real buy at only $21,950. Good terms can be arranged.

RON CROW
386-1361 592-4989

LINCOLN RD. CHARMER

Over 1,500 sq. ft. of gracious living. 3 bedrooms, magnificent new kitchen, large panelled family room. Landscaped to perfection. Excellent area. Asking $45,500.

MARY WOOD
386-1361 477-5557

F. N. CABELDU LTD.
Established Since 1932
1212 Broad 383-7174

SECLUSION AND PRIVACY
PARKLIKE GROUNDS
190' WATERFRONT
APPROX. ¾ ACRE
SIX BEDROOMS

Situated on the 3-mile circle, complete PRIVACY is provided by 8 WEEPING WILLOWS, 5 DOUGLAS FIRS and an abundance of PLUM, CHERRY, APPLE, NUT, OAK, ARBUTUS, PINE and REDWOOD TREES plus many attractive SHRUBS and FLOWERS serviced by 3 SPRINKLER SYSTEMS for ease of maintainance. The residence contains approx. 3,500 sq. Ft. and provides a GRACIOUS entrance hall, HUGE living room with fireplace built in bookcases and SPECTACULAR waterviews, ENTERTAINMENT sized dining room with BREATHTAKING VIEWS, 22'x13' kitchen with SECLUDED breakfast nook. TWO large bedrooms with PLENTY of cupboard space, plus a 4-piece VANITY bathroom all on the main floor. A CARPETED open stairway leads to the second floor with four more SPACIOUS bedrooms, a sewing room and additional bathroom. The 18'x14' MASTER bedroom has two EXPANSIVE walk in cupboards and a 4-piece VANITY bathroom en Suite. At ground level you will find a GREENHOUSE workshop and 27'x18' Rumpus Room, Library finished in KNOTTY PINE with brick fireplace, built-in bookshelves and VIEWS. Two patios, one off the Rumpus Room, attractively done in sunken CEDAR slabs, the other off the entry hall, both have SPECTACULAR VIEW where you will see SWANS, CORMORANTS, MALLARDS, CANADA GEESE and other wildlife. All this and much more awaits your INSPECTION. Quiet cul-de-sac close to schools and stores. Double garage, 60' wharf, fire alarm system, INTERCOM to every room. Truly an OPPORTUNITY for relaxed comfortable living.

OFFERED AT $66,000
J. F. CABELDU 383-7174

$26,900
Shelbourne St., Gordon Head

Another beautiful three-bedroom Hucker home nearing completion and soon ready for occupancy. Living room with fireplace, guest-size dining rm. and three bedrooms with gleaming oak floors, family kitchen. Sundeck with carport beneath. Full high basement roughed-in for more rooms. A home is an investment, don't pay rent call Bill Nesbitt, 383-4124 anytime. McAdams Investments Ltd.

$24,900
OPEN HOUSE
OPEN HOUSE
COLWOOD AREA
3060 WISHART RD.
SAT. 1:30 - 4:30

—Immaculate 3-bedroom home.
—Cathedral entrance.
—Very nice living room and dining room with glass doors on to sundeck.
—Room for development in basement.
—You must come out to see this tremendous piece of property.
—For previous showing call

MARGARET WILSON
388-4401
Shirley Philps' Homefinders Ltd.

BY OWNER
LIKE NEW

Large 3-bedroom home only 3 years old. As new inside and out. Over 1250 sq. ft. of living area. Hardwood oak floors in large living room with fireplace. Also 4-piece colored bath, utility area plumbed and wired for washer and dryer. Bright dining room and spacious kitchen with coppertone built-in range-oven and ample cupboards. Landscaped, separate garage, paved driveway. Located in new sub-division, just a few minutes drive to the city. Asking $20,800. Please call anytime, 478-3432.

ESQUIMALT BY OWNER
Modern, 3-bedroom home with drive-garage, plus lower 3-room legal suite. 384-9154.

150 HOUSES EOR SALE

N P
O R
R I
Y & C
B E

ASSOCIATES LTD.

1314 Quadra St.

MUST BE SOLD
VIEW SAT., MAY 17
1:30-4:30 and 6:30-8:30 P.M.
3125 EARL GREY

3 or 4-bedroom family home with fireplace, sep. dining room — full basement —superb landscaping. Try $5000 down, $153 p.m. $3000 down, $175 p.m.

RAY SMITH 385-2458

OPEN HOUSE
3916 Gordon Head Rd.
Sat. 1:30 to 5 p.m.

Urgent sale required on this appealing rancher. Situated on a ½ acre lot right in the heart of the University Area. Charm and character are evident throughout this lovely no-step home. Equally desirable for family or retired folks who like spaciousness. Over 1,400 sq. ft. in this 3-bedroom home plus family room or could be fourth bedroom. Two vanity bathrooms. Pretty living room has open hearth and wall-to-wall carpets. Convenient kitchen has knotty pine cupboards. Fascinating dining room has Colonial appeal. Delightful covered 40' ground level back porch overlooking garden for summer lazing. Excellent heated workshop. Lots of storage area and terrific parking for cars, campers, trailers, etc. A most unusual and appealing property in a very desirable area. Offers considered on the asking price of $32,900. For further details or prior viewing call EILEEN PEARSON, 385-2458 or 477-5210. Salesmen and their clients welcome.

OPEN HOUSE
SAT. 2 - 4

2824 Shelbourne. Spotless 3-bdrm. home handy to shopping area. Full bsmt. Large lot. $20,000. DON PATTERSON, 385-2458.

LOVELY OAK BAY
DELIGHTFUL AND
DESIRABLE

Situated on a pretty landscaped lot in one of South Oak Bay's most desired areas. Lovely stucco bungalow is only 11 years old and was built for the present owner. The living room is enhanced by a most interesting floor-to-ceiling fireplace with raised hearth. Family size dining room. Convenient kitchen has loads of cupboards, built-in dishwasher and sunny breakfast area. There are three roomy bedrooms and a 4-pce. bathroom to complete the main floor. Open stairwell leads to fully developed basement with interesting rustic recreation room with inviting fireplace and built-ins for extra convenience. Large finished bedroom. Panelled utility room with ample room to serve as sewing centre. Two piece washroom and workshop area. Lovely sunny patio. A most adaptable delightful home in prime area. Wonderful for family or would ideally accommodate Mother and Dad in the cozy bright lower level. Do call me to view this delightful home. Eileen Pearson, 385-2458 or 477-5210.

6¼ PER CENT MORTGAGE
4 YEARS OLD

1,200 sq. ft. ea. floor, quiet street, wall-to-wall carpets, large sundeck, shake roof, split stone trim, 4 bedrooms, 2 full baths, panelled rec. room. This will sell quickly — Don't miss it! Call 385-2458, Don Patterson.

NEW LISTING
SIMPSONS-SEARS AREA
LARGE LOT

Don't miss this immaculate 3-BDRM., full bsmt., home. Close to schools, bus and shopping. Low taxes. A real buy at $20,000.

Call now, 385-2458
DON PATTERSON

NEW N.H.A. HOME
GORDON HEAD AREA

Extremely well planned home, with large living room, guest size dining room, spacious kitchen, 3 bedrooms, 1½ bathrooms, full high basement. Price at $27,500. Phone VICTOR WONG, 385-2458 anytime.

A DUPLEX
IN FAIRFIELD
WITH SEA VIEW

WITH SEPARATE FURNACES
WITH FANTASTIC FLOOR SPACE

FOR $35,000

Drive by 110 Eberts Street. You'll be delighted. Then call DON BACON to view. 385-2458.

N'R WITTY'S LAGOON
2.2 ACRES
OWNER TRANSFERRED

Must leave this lovely year old post and beam, floor to ceiling fireplace in the living room. Delightful cab. elec. kitchen with adjacent dining room. 2 large bdrms. and 4-pce. vanity bath. Down is roughed in 3rd bedrm, rumpus with fireplace and extra plumbing. First time advertised. Quickly call JOYCE MILLER or DORIS ADAMS, 385-2458.

POSSIBLE V.L.A.
WATERFRONT
LANGFORD LAKE — TRIPLEX

Truly a delightful property for carefree living — boating, swimming, fishing — and BUILT-IN SECURITY in that SOMEBODY ELSE takes care of the mortgage payments. Good clean waterfront with gravel bottom. Could be yours, but you will have to act quickly. Price $37,000. Call DON BACON, 385-2458.

QUADRA AND McKENZIE

Don't look now — but if you drop in and have a talk with DON BACON, you may end up with the most outstanding buy in commercial holding property on today's market. Nearly an acre. Price too low to advertise. DON BACON, 385-2458.

618 FRANCIS STREET

Near Douglas, and across from Mayfair Shopping Centre. Big old house on 60x120' lot. Only $16,300. $5,000 cash handles. Interesting? You bet. Call DON BACON, 385-2458.

STARTER HOME

A little mellowed with age, but very livable. 2 bedrooms, living room and kitchen. Part basement, copper plumbing, oil furnace. Town and Country. Full price $12,900. Possible financing thru C.M.H.C. with $2,500 down. Call TED CHARTRES, 385-2458, res. 385-5508.

DUPLEX

Stucco. 1st. class condition. $240 per month rents. Try $6,000 down. Really perfect for family and mom and dad. Call today. DORIS ADAMS, 386-3989.

COSY, COMFORTABLE

Retirement bungalow. Close to transportation and stores. Delightfully renovated. New OOM furnace, full basement, low taxes and only $13,950. Call Glen McGregor, 385-2458. Res. 477-3675.

HIGH GORGE
Crisp New Exclusive
3 BEDROOMS — $15,500

Here's a sparkling white stucco, no-basement home, plastered throughout. No. 1 oak floors (wall-to-wall carpet over oak in living room with fireplace). Vanity bath, convenient kitchen with utility off. On an easily maintained lot. Low taxes. Dial

Roy Hinchcliffe, 385-2458

150 HOUSES FOR SALE

ISLAND PACIFIC
REALTY LTD.
3200 Quadra
388-6231 Anytime

OPEN HOUSE
SAT. 1:30 TO 4:30
2690 ARBUTUS RD.

Owner being transferred reason for selling this completely developed home. Features are:
—3 bedrooms up plus 2 down
—Lovely living room with fireplace
—Separate dining room
—Kitchen with eating area
—3 sets plumbing
—Full basement
—Excellent rec. room
—Large sundeck over double carport.

Priced at $42,000.

BILL SANDERS
477-6802 388-6231

CADBORO BAY
OPEN HOUSE
FRI. 6:30 to 8:30 P.M.
SAT. 1:00 to 3:30 P.M.
2415 ALPINE CRESC.

DIRECTIONS: Arbutus to Haro Rd. Follow blue and white arrows.

Sweeping sea views are only one of the many features of this large family home. 3 or 4 bedrooms, 15x30 rumpus room, huge sundeck to watch te ships go by. For the hobbyist or many car family, a triple heated garage carport. Nicely landscaped yard. This home must be sold as the owners have bought.

FULL PRICE $37,900
2415 ALPINE CRESCENT
DOUG BAVINGTON

OPEN HOUSE
UNIVERSITY DISTRICT
1725 HOWROYD
SAT. 1:30 TO 7:30 P.M.

DIRECTIONS: Shelbourne to Mortimer to Howroyd. Quick possession can be yours if required Panelled rumpus room, parking for extra car and boat, separate dining, huge kitchen.

"EN SUITE PLUMBING
MASTER B.R."

Be sure to inspect this fine family home Saturday, 1725 Howroyd.

FULL PRICE $26,900
GEORGE McWILLIAM
DOUG BAVINGTON
388-6231

OPEN HOUSE
SOUTH OAK BAY
1016 HAMPSHIRE RD.
SAT., 2 TO 5 P.M.

2 bedrooms, living-room with fireplace, cabinet kitchen. Full basement with drive-in garage. Access to rear garden. Clean and neat. Priced at $21,900.

C. W. "PETE" O'CONNOR,
388-6231

OPEN HOUSE
SAT. 2 TO 5 P.M.
3324 COOK ST.
OWNER TRANSFERRED

$20,000
2 bdrm's plus 1 down, large living rm. with F.P., sep. dining rm., spacious sunny kitchen. Full bsm't, OOM heat. Close to all conveniences. For prior viewing call 388-6231.

RACHEL PARSONS

FAIRFIELD

Do you have three children? Or parents living with you? Here's your house — five bedrooms, two bathrooms, large living room with fireplace, guest-size dining room. Asking $28,500. Phone 388-6231.

MRS. LAURIN RESTALL

CEDAR HILL RD.
$22,950

2-bedroom home on a well-kept corner lot. Large living room with fireplace, bright electric kitchen with dining area, 3-pce. bathroom, large well-planned rumpus room with bar. Drive in garage. A dandy home for the small family or retired. Terms available. Call CONNIE WEYLER for details and viewing at 388-6231, Res. 592-1961.

BRENTWOOD

1 acre of country living and fresh air. A bargain for this white sided bungalow with 3 bedrooms. Living-room and fireplace. Large garage and workshop. Separate furnace room with almost new furnace. Asking $19,950. To view please call G. McWILLIAM, 388-6231, Res. 652-2467.

CHARMING COTTAGE
SOUTH OAK BAY

This lovely small two-bedroom home can be had for around $18,700. There is a very nice living room with a fireplace and bookcases plus a modern kitchen with an eating area. Only 1½ blocks from the sea. Easy maintained pleasant garden. Call 388-6231.

PETER W. BARDON

MAGNIFICENT VIEW
OF CADBORO BAY

TRY YOUR OFFER ON THIS BEAUTIFUL TWO-THIRDS OF AN ACRE LOT. A TOTALLY UNOBSCURED VIEW OF ALL OF CADBORO BAY. THIS IS A QUIET AND SECLUDED POSITION. ASKING $18,000. CALL 388-6231, PETER W. BARDON.

ESQUIMALT

2 bedrooms, full basement. Close to schools, bus, store. New low price, $14,500. Large mortgage, low payments, low interest.

J. R. PIPES, 388-6231

A. BERNARD & CO. LTD.
FORT AND BROAD STREETS

DAY OR NIGHT
384-9335

BLENKINSOP AND
CORDOVA BAY RD.

Immaculate 3-bedroom stucco bungalow located in area of nice homes. Very attractive living and dining rooms with nice fireplace, 4-pce. vanity bathroom and delightful bright electric kitchen. Full high daylight basement with very nice bedroom. Drive-in garage. Well landscaped lot with walled planter and patio.

$21,900

Helen Vaupel, 384-9335, 382-5339 res.

TILLICUM ROAD
NR. KINSMEN GORGE PARK
AND GORGE HOTEL
BUILT 15 YEARS
STUCCO EXTERIOR

On 75x150 duplex zoned lot, compact 4 room full high basement home, living room, open fireplace, elect. kitchen, 2 bedrooms, bath. Auto-oil hot air heating. Concrete drive to carport.

PRICED AT $16,900
OPEN TO CASH OFFERS
Exclusive with Mr. Seeber
384-9335 Res. 385-2875

POSSESSION JUNE 1ST

$2,500 DOWN
HANDY TO ROYAL JUBILEE
COMPACT 5-RM.
FULL BASEMENT BUNGALOW

Living room, dining room in line, spotless electric kitchen, 2 bedrooms plus bathroom. Full, high basement contains OOM furnace, 3rd bedroom, garage and workshop. Well landscaped lot.

LISTED AT $15,900
OPEN TO CASH OFFERS
Mr. Seeber, 384-9335, res. 385-2875

3-BEDROOM HOME — EARLY POSSESSION — Bay St. near Jubilee — 7 PER CENT MORTGAGE — very good buy at $15,500. Please phone — Cy Shearing — Henderson Realty Ltd. 592-2088 or 385-9741.

4063 GRANGE, 8 ROOMS, 50 FT. frontage, $16,500. Furnished $20,000. One extra lot $5,000 cash. Owner Miss Chambers, 14-617 McClure.

150 HOUSES FOR SALE

GARDNER AGENCIES Ltd.
899 Fort Street
385-1448

Real Estate — Insurance

OPEN HOUSE
1870 TAYLOR ST.
SATURDAY, MAY 17
2:00 TO 5:00 P.M.

5-room, low, ranch type bungiow in real good condition. 2 bedrooms. Lge. living room and dining room 15x28. Wall to wall throughout. No basement and no steps. Clear title. Reasonable offers will be considered. Full price $27,800.

HAROLD WARE
385-1448 382-1461

JUBILEE AREA
CHARACTER HOME

A 3 bedroom full basement home. Living room with fireplace. Dining room and enclosed sunporch. Extra finished room in basement. New furnace and wiring. Full price $18,750. GOOD TERMS. Drive by 1744 Coronation Ave. and call:

MAURICE BARLTROP
385-1448 384-4554

OVER 2 ACRES OF
VIEW PROPERTY

Spotless stucco home, 3 bedrooms, gleaming oak floors, Basement, oil heat. Lge. modern kitchen suitable for VLA. All in cultivation. Full price $35,000.

W. McMAHON or HAROLD WARE
477-1455 385-1448 382-1461

CADBORO BAY
PICTURESQUE
AND SPACIOUS
$29,750
IMMACULATE

A terrific opportunity to purchase a superb home in a most popular area. You will be close to beach, shopping, schools, transportation. A tri-level of excellent design, this home features 3 good-size bedrooms, 2 full bathrooms, L.R. and D.R. bright kitchen with range, excellent rumpus or family room with sliding glass doors to beautiful grounds, double carport. Call me now on this beauty. Good terms.

CLIFF SALMOND
385-1448 477-3626

$15,950
$58 PER MONTH

Not too many stucco bungalows at this price now-a-days. In a popular district close to everything. You will have 2 bedrooms, living room with fireplace, lge. kitchen on main floor, full cement basement with third bedroom, new oil-o-matic heat and drive-in garage. Nice back yard with fruit trees. Approx. $8,000 to handle.

385-1448 CLIFF SALMOND 477-3626

ESQUIMALT — ROCK HEIGHTS

This 7 yr. old 3 bedroom full basement home must be sold. First time on market. On high side of dead end street. View! Sundeck! Carport! Only $27,500. Has $9,300 mortgage at $94. per month at 6½ per cent. Sorry no subs.

385-1448 JOHN DUNICK 382-1671

STUCCO BUNGALOW
3 BEDROOMS
FULL BASEMENT

Just listed. This immaculate home has 2 bedrooms on main floor and a third mahogany panelled bedroom in the high basement. Only $16,900 full price, $5,000 down and $50 per year net taxes.

CLIFF SALMOND
477-3626 385-1448

WESTERN
HOMES LTD.
817 FORT STREET

GLEN LAKE DISTRICT

Sparkling brand new two bedroom home with a third bedroom in the fully developed basement. Double plumbing, living room and dining room with W-W carpet. Elect. cabinet kitchen with lots of cupboards. Sliding glass doors to large patio. Large rumpus room. Everything in this home that it should have. View of Glen Lake. This is one of the best and well built homes on the market today. See it, you'll be surprised. Price $23,500. Office 382-2157, L. Skinner 477-6783, S. Hyland, 383-3520.

HIGH WITH A VIEW
FULL PRICE $16,500

Situated on a nice quiet street. Two bedrooms, full basement, drive-in garage. This home is in nice condition and is very good dollar value at this price. Three fruit trees. Pleasant view of the Olympic Mountains. Be sure to check this one. Larry Skinner, 477-6783. Office 382-2157.

OAK BAY
WILLOWS

Completely modernized older, 2-bedroom bungalow. Large living room, 2 bedrooms and sunporch, large cabinet kitchen. Pembroke bathroom, utility. Wired for washer and dryer. Full basement with new oil-o-matic furnace. Drive-in garage, nice lot, close to everything. Some terms on full price $17,950. Call John James, 382-2157, Eves. 388-6949.

THE YORKSHIRE
& CANADIAN
TRUST LIMITED
737 Fort Street - 388-5561

UNIVERSITY AREA TRI-LEVEL
EXECUTIVE HOME

3 bedrooms, master bedroom en suite. Large living room with wall-to-wall carpeting and feature fireplace. Dining room with wall-to-wall carpeting opening on to a secluded patio. Attractive cabinet electric kitchen with eating area, 4-piece vanity bathroom, 12'x12' den for relaxing, 18'x14' rumpus room with fireplace, sliding doors leading to the professionally landscaped grounds. Full 2-car garage with electrically operated door, a work bench and lots of storage room. Full price for this beauty $48,750. For further information, pleace call

Bud O'Connor, 388-5561

CONTRACTOR'S NOTE
HANDYMAN'S SPECIAL
SALE BY OWNER

Buy an historical building. Old Four-Mile House is on the market. Yes, only $29,900 for this grand old building with about 18 rooms, lots of renovating possible. (Presently duplexed but no permit was taken out.) There is .99 acres of land on View Royal Hill with two road frontages. Will take trade of house or land as part payment. Hurry on this. Well below replacement. Phone owner — 477-5081. Wonderful for plumbing, electrical or plastering man.

BEAUTIFUL HOME
CHOICE VIEW LOCATION

At last you've discovered a large, nearly new, 3-bedroom home, different from all the rest. Custom designing includes spacious living room with walnut panelling, delightfully bright kitchen with dishwasher and garburetor, 2½ bathroom, finished recreation room, office, laundry room, garage with shop area, and more than ample storage. Grounds artistically landscaped. Open to view anytime. 1185 Clovely Terrace. 385-2947.

SPACIOUS FAMILY HOME, unobstructed views of Gulf Islands, beach across srteet. 2900 sq. ft. plus 1000 sq. ft. garage. 6 bedrooms plus den, 700 sq. ft. living room, dining room and T.V family room, 1280 sq. ft. carpet, 3 baths plenty of built-ins, walk-in pantry, 1 year old, $45,000. Sale imperative due to change of employment. 9338 Lochside Drive, Sidney. 656-2063.

FURNISHED, 2 BEDROOMS separate garage, landscaped, fenced, $16,300. Oakland. 382-1667.

CUSTOM-BUILT HOMES BY experienced craftsmen. Trade-ins considered. As low as $1,000 down. Ph. Mr. Roberts. 592-3980.

STUCCO BUNGALOW, GOOD CONdition. 2 bedrms., no basement. Sale or trade on 2-3 bedrm. basement home. 479-2762, eves.

150 HOUSES FOR SALE

MAYFAIR
REALTY
LTD.

Woodward's Mayfair Centre
3153 Douglas St. 386-2955

NOTE—
YOU CAN TRADE YOUR PRESENT HOME ON ANY OF THE FOLLOWING LISTINGS.

TRADE YOUR PRESENT HOME ON THIS!
OPEN HOUSE
SATURDAY, 1:30-4:30 p.m.
43 LOGAN

FRUIT TREES, SHADE TREES, DOUBLE LOT, 3 BEDROOMS

Yes, a three bedroom, full basement home in lovely Gorge district and on a double lot. Modern kitchen with eating area, dining room and large living room, and nearly completed bedroom in basement make this a good buy at $19,900. Try your down payment. Call GEORGE WALL, 386-2955.

TRADE YOUR PRESENT HOME ON THIS!
SEAVIEW
GORDON HEAD

A flawless 2-yr.-old home in a top location. Spacious living room, dining room, bright and beautiful kitchen. 3 bedrooms, 2 bathrooms, charming rec. room panelled in cherry wood, with antique brick fireplace, also a professionally finished 4th bedroom or den. Huge sundeck over a double carport. Well priced at $34,900 with terms. JIM ALLAN, 386-2955.

TRADE YOUR PRESENT HOME ON THIS!

OWNER DYING to move into the country from SOUTH OAK BAY and would give up his 4-bedroom, spotless older home for only $21,900. Grab this chance at a big living room, dining room. Close to the sea and everything good. NOW call ALF PORCHER, 386-2955 or 384-5823.

TRADE YOUR PRESENT HOME ON THIS!
NEW HOME
$1000 GRANT
$5000—2ND MTGE

Have a number of new homes now available or soon available in Colwood, Metchosin, Thetis Heights, Sidney, University areas. We can arrange financing for you even if you cannot make a large down payment but can make fairly large monthly payments. If you wish to discuss new homes, please call GEORGE WALL, 386-2955.

TRADE YOUR PRESENT HOME ON THIS
LOVELY RETIREMENT
HOME
IN LOVELY JAMES BAY AREA

2 bedrooms, living room, dining room, kitchen and bathroom, full basement. Beautifully maintained yard. Some drapes, carpets and gas range included. Asking price $16,500. Call IRA FREEDMAN, 386-2955 or 592-6540.

TRADE YOUR PRESENT HOME ON THIS!
REDUCED AGAIN
FOR QUICK SALE
$16,000

Charming 2-bedroom, no basement home in Glanford area. Electric range and washer included. Call Ira Freedman, 386-2955 or 592-6540.

TRADE YOUR PRESENT HOME ON THIS!
SEPARATED

FROM THE HOUSE BY 50' or more, you could legally
KEEP A TRAILER

beside the two-bedroom, no-basement bungalow with the double garage, and oil furnace. LEVEL, GOOD SOIL. Close to bus, shops, possession. $14,950.

ALF PORCHER, 386-2955 or 384-5823

TRADE YOUR PRESENT HOME ON THIS!
GORGE AREA

Sparkling modern 2-bedroom bungalow in a handy location. Living room with fireplace, oak floors, excellent cabinet kitchen, 4 pce. bathroom. OOM furnace. There is a suite down that has been rented for $85 mo. Owner must sell and says PRESENT ALL OFFERS. Call JIM ALLAN, 386-2955.

HANDYMAN SPECIAL

DRIVE BY 1515 BAY St., storey and a half, needs everything. Asking $10,000 or best offer. ALF PORCHER, 386-2955 or 384-5823.

B B
R R
BROWN BROS.
W S.
N

AGENCIES LTD.
1125 Blanshard St.
385-8771 anytime

OPEN HOUSE
819 ELRICK PLACE
SAT. MAY 17th
1:30-4:30 P.M.

Custom designed for discriminating owners! L.R. black walnut with white stone raised hearth, D.R. birch; Den-Rosewood; Hall-Ivory sen; Master Bdrm.-Mahogany; 2nd Bdrm.-Natural sen. Kitchen has built in stainless steel dishwasher, oven, range, sink with garburator. Sundeck — Yard. MINIMUM UPKEEP.

OFFERED AT $29,950 with Terms

Call Pat Snow, 385-8771 or 477-6074

NEW
NO BASEMENT
$22,500
BRENTWOOD BAY

This is ideal for retired or young married couple. It has 1200 sq. ft. of cozy modern living — Lovely L.R., smart kitchen, 4-pce. bath. 2 large Bedrooms and good utility room. On transportation, near schools and 1 block to shopping. Call E. Lee, 385-8771, Res. 658-5447.

SEA VIEW PROPERTY
$38,000
(Off Pat Bay Highway)

¾ Acre o fCountry Living

1 Year Old Two storey family home. Clear Title. Sea view from Dining room, Living room, and kitchen with eating area. 3 Bedrooms — Master en suite, Wall-to-wall in hall, living room and dining room. Rec. room has fireplace. Double garage with sundeck over. Terms arranged. For further information, call Doug Lawson, 385-8771, anytime.

MT. DOUGLAS VIEW
$24,900

New exclusive. Must be seen. Vendor transferred. Immediate possession. Lovely three-bedroom bungalow with raised hearth corner fireplace, wall-to-wall carpet. Beautifully finished knotty pine recreation room, extra-large sundeck, double carport with circular driveway. Beautiful view. Lovely landscaped lot. Located in cul-de-sac. Easy terms. This must be sold within two weeks.

E. IZIK
477-5628 — 386-3585
Metropolitan Realty Ltd.

3-BEDROOM, 3917 ANTON. $26,500. By owner. 384-2178.

150 HOUSES FOR SALE

ISLAND HOMES LTD.
2504 Douglas St. 386-7545

BURNSIDE AREA
2 BEDROOMS (OR 3)
REC. ROOM—2 BATHS
FULL PRICE $17,900

Attractive full basement home in excellent condition thruout, situated on a street of well kept homes. Living rm. with fireplace, sep. dining rm., both with oak floors. Cabinet elec. kitchen. 2 good bedrms. and 3-pce. bath on main floor. Full basement has rec. rm. and 2-pce. bath, plbd. for auto. washer-dryer and space for third bedrm. Pkge. G.E. OOM heat, sep. garage. Outstanding value. Good terms. Ph. Morris Lund, 386-7545.

GORDON HEAD
ARBUTUS AREA
2/3 ACRE
TREED SECLUSION
SEA VIEW
CAPE COD
$34,000

Cosy CAPE COD 2-storey renovated CARRIAGE HOUSE offering the utmost in CHARM and fine accommodation. Immaculate condition throughout, comprises entrance foyer to lovely living room with fireplace and expansive BAY WINDOW. Good size dining room, work-saving elec. cabinet kitchen, lge. utility and storage rm., and bathrm. facility. Enclosed stairway to three cosy BEDROOMS AND BATHRM. UP. Beautifully situated on a CHOICE TWO-THIRDS ACRE lot with a variety of natural trees, sweeping lawns and rose gardens, in the ARBUTUS-UNIVERSITY area among $50-$60,000 homes. Offering the ARTISTIC or INDIVIDUAL buyer a charming home with lovely SEA VIEWS and treed seclusion. Being offered for first time at $34,000. EXCLUSIVE LISTING with DON MUNRO, 386-7545, res. 477-1705.

P. R. BROWN & SONS
LTD.

762 Fort St. 385-3435 (24 Hr.)

THE PEOPLE
TO SEE . . .
P.R.B. ! !

SECLUSION
NEARLY ½ ACRE
GONZALES AREA

A terrific custom-built semi-Tudor style home of 1750 sq. ft. of well-planned living area. Wide entrance hall, spacious living room, guest size dining room, de luxe kitchen with sparkling Crestwood cabinets, 2 or 3 good sized bedrooms, 3rd has a second fireplace and could be a den. Ideal for outdoor living with private patio.

PRICE $45,900 WITH GOOD MORTGAGE

C. WARREN 385-3435

—P.R.B.—

VISA HEIGHTS
$16,500

3-bedroom, full basement, older home with an extra bedroom in the basement. Modernized kitchen, auto oil heat, 100 amp service, etc. Exterior painting will add dollars to the value of the home.

TED HUEBNER, 385-3435

—P.R.B.—

P. R. Brown and Sons have mortgage money always available

"SHEILA" PRESENTS
THESE HOMES
FOR YOUR
CONSIDERATION

UPPER LANDSDOWNE

1821 sq. ft. of spacious, gracious living is yours in this 4-bedroom home, with 25x15 living room, fabulous kitchen with family room adj. complete with fireplace, sliding glass door to surrounding sundeck, 2 full 4-pce. baths, full bsmt. with 3 finished rooms. 2-car carport and storage sheds. TERRIFIC TERMS on this, priced for quick sale at $47,500.

BEAUTIFUL ALVORADO

Rustic dream home with sea view in area of all new homes. 3 bedrooms, master bedroom has walk in closets and is en-suite. Elegant living room with fireplace, beamed ceiling, floor to ceiling window facing the view, dining room also with view. Luxurious kitchen boasting citation cabinets adj. family room, full bsmt. with rumpus room, den or 4th bedroom and 3rd bath. 2-car carport. Be the first owner and obtain the grant. Priced to sell at $42,500 with $13,400 down.

ANOTHER BRAND NEW

Colonial style beauty with 3 bedrooms, 3 baths, gracious living room, dining room, terrific kitchen with eating area, finished rumpus room, huge sundeck covered with the most beautiful blue indoor, outdoor carpeting you have ever seen over a 2-car carport. $12,000 could handle. Full price $38,900.

MARIGOLD AREA

Family home, 5 bedroom, living room, large spacious kitchen, 4-pce. bath, full bsmt. with RI rumpus room, 2-car carport all this living area. PLUS a large extra lot 66x136 selling for only $29,900.

TO VIEW THESE HOMES
CALL SHEILA PEPIN
388-4401, 479-3773
Shirley Philps' Homefinders Ltd.

C. G. HEISTERMAN
& CO. LTD.
1121 Blanshard St. 383-4161

SOMETHING DIFFERENT
VIEW PROPERTY
3 BEDROOMS

Situated among beautiful homes within 3 miles of city centre, this family residence built on rock consists of large LR with picture windows and floor to ceiling fireplace. 4-pc. bath. Sundeck. Basement exceptionally high. Roughed-in plumbing. Drive-in garage. The lot is mostly natural rock. Schools close. Full price $22,900 with terms. Call Stuart Crickmay to view, res. 385-8170.

ROYAL TRUST
REAL ESTATE SALES DEPT.

TO CLOSE AN ESTATE

Five-room stucco bungalow situated close to large shopping centre, schools and town. Through hall, living room with fireplace, dining room, kitchen, 2 bedrooms, 4-pce. bathroom in main floor. Full basement with drive-in garage and 15x21 rumpus room. Oil H.A. heating.

Price $19,500

A. E. COLES, 388-4311
Evenings 592-3311

ROYAL TRUST
Corner Government and View Street
Member Victoria Real Estate Board

OPEN HOUSE
2744 STRATHMORE
FRI. 7-9

Owner transferred
Must sell
Early possession
No mtge. to raise
4 Bedrooms
Finished rumpus rm.
Asking $23,950
In attendance
MARIE MALBON, 388-4401.
Shirley Philps' Homefinders Ltd.

$13,500. LANGFORD AREA. 13X16 living room with fireplace, 9x14 electric kitchen, 10x12 bedroom. Full basement for development. Oil furnace. Washer and dryer connections. $3,600 down, and payments of $110 monthly. Shirley Wilde, 478-5558 or res. 478-2459. Goldstream Properties Ltd.

150 HOUSES FOR SALE

SHIRLEY PHILPS'
HOMEFINDERS LTD.
3058 Shelbourne 388-4401

"Victoria's Unique Office of Professional Lady Realtors"

YES! WE TRADE HOMES

OPEN HOUSE
4040 GRANGE RD.
SAT. 1:30 TO 4:30

Lovely country view property with high basement. Immaculate condition. Very little gardening needed here. Full price $22,900. Come see and compare. ELSIE O'BRIEN in attendance. 388-4401, 477-2090.

OPEN HOUSE
SAT. 2-4 P.M.
6300 ELAINE WAY
(OFF TANNER)

Water view. Large lot. 3 yr. old, 3 bedroom home. 1256 sq. ft. R.I. bath and rec. rm. in full high basement. HW heating. Owner moving up-Island. Do come and see this unequalled value at $26,500. For preview please call ADELINE NICHOL, 388-4401.

OPEN HOUSE
1727 Denman Street
WED., THURS., FRI., SAT.
1:30 to 4:00 p.m.

Compact 2-bedroom stucco no-step home. Living room 16x11 with fireplace. Easy care kitchen. Utility plumbed for washer-dryer. Separate garage with workshop area. Quick possession. $15,500. Agents with or without cleints welcome. For prior viewing anytime call FLO PELLING 388-4401, 592-8271

TRADE OR SELL
$325 PER MONTH

Building very solid, copper plumbing, heavy-duty wiring, fire alarm system. One 2-bedroom suite, two 1-bedroom suites. Bank St. $27,900. Terms 7½ per cent. FLO PELLING, 388-4401, 592-8271.

OAK BAY BORDER
3 BEDROOMS AND DEN
ONLY $19,500

Ideal family home in pleasant location. Spacious living and dining room with WW carpeting. Lovely big modern kitchen. Cheery panelled den with fireplace. Lots of extra features. Call me now

ROSELLE JACKSON, 388-4401.

COLWOOD CHARMER
TREED, LANDSCAPED
ONLY $23,500

Delightful living room with raised hearth. Feature mahogany panelled wall. Spacious stepsaver kitchen and bright dining area. Three bedrooms — full basement—fenced with outside barbecue.

ROSELLE JACKSON, 388-4401.

3235 SHELBOURNE
ASKING $18,900

Very sound 2 BR full basement bungalow that needs some "tender loving care." Most convenient to shops, schools and transportation. To view call,

DONNA MacKENZIE, 388-4401, 479-6864.

$33,500
GORDON HEAD

Are you looking for a home with an air of difference and located in a most popular area? Here it is. Exterior Mexican flair, gracious entrance foyer leading up to the large living-dining area with sliding glass doors large BR's master ensuite, family room with wall-to-wall cut-stone fireplace. Many, many other features.

DONNA MacKENZIE, 388-4401.

SOUTH OAK BAY
$58,000

Breathtaking view — lovely setting on the ¾ acres of well landscaped grounds. 1940 sq. ft. of gracious, spacious living on the main level. 3 twin-size bedrooms, 2nd 4-pce. bath and carpeted stairway. Dble. garage and greenhouse.

150 HOUSES FOR SALE

C
R
CROWN
W
N
REALTY
G. D. Peaker Holdings Ltd.
Suite 201—727 Johnson St. 385-8731

OPEN HOUSE'S EVENINGS
2805 MARLENE DR. $27,900
COLWOOD LAKE, $27,250
New Home's, 3 bedrm. 1½ bath
J. MAYBIE RES. 478-4083

SIDNEY
10364 ALL BAY RD.
Open House
6-8 Friday
1-5, 6-8 Saturday

3 to 4 bedroom, large L.R. with fireplace, separate dining area, roomy kitchen with adjoining utility. A large family room with a stone fireplace is on the lower level plus large work area and garage. This is a real family home on ½ acre with sea views over Roberts Bay and beach access close by, close to schools, and stores. Asking $28,000.

GEORGE HOWARD
656-3924 Res. 656-2976

SEE—OPEN HOUSE—SAT.
1033 JENKINS AVE.
1 - 4:30 MAY 17th 1969

—3 bedroom's plus 1 down.
—Guest size living room
—Separate dining room
—New lawns and driveway
—Drive-in garage and automatic oil
—Large treed lot.
Glen Lake area.
FULL PRICE $22,500
Name your own terms
TO PREVIEW
CALL CLIFF BENNETT
BUS. 385-8731 or
RES. 592-2007

OPEN HOUSE
785 TULIP
SAT. 1:30 - 4:30

CHARMING NO-STEP, 2-BEDROOM HOME. BEAMED L-SHAPE LIVING AND DINING ROOM. ELECTRIC CABINET KITCHEN, 4-PCE. BATHROOM, FACILITIES FOR WASHER-DRYER. PRICED TO SELL AT $19,500 WITH $7,900 DOWN.

BOB CHAPMAN 385-8731

OPEN HOUSE
OPEN HOUSE
OPEN HOUSE
1751 Glastonbury
Saturday—1:30 to 5 p.m.

Don't miss seeing this fully developed property. Three or five bedrms. Family kitchen and formal dining room — Rec. room, two 4-pce. baths, etc., unrepeatable at $28,500.

Take Cedar Hill X Rd. — off Shelbourne, R. to Iona — then L. on Glastonbury.

BILL TYSON 385-8731

OPEN HOUSE SAT. 1-5
629 MOUNT VIEW, $18,900

Past Royal Roads, turn right at Esso, Colwood 7-mile circle, ¾ acre, 4-bedroom, no basement home on cement slab, spacious living and family room. Elec. kitchen, gas and elec. heat.

STAN SAGE Res. 384-4347

SIDNEY
Open House
2290 AMELIA
1:30-4:30 P.M. SAT.

Proud to show you this immaculate 3-bedroom, no step home, only 4 years old. Living room with fireplace, handy kitchen and dining area. Large utility. Lovely landscaping and garden on a lot 71x110. Must be sold. Mortgage at 7¼ per cent. $96.00 per month P.I.T.

CALL D. BECKNER
ANYTIME
RES. 384-5810 385-8731

OPEN HOUSE, LANGFORD

647 ROCKINGHAM, SAT. 1-5
$1,000 down, $120 monthly, 2-bedroom living room and elec. kitchen on approx. ½ acre, rocky lot. Price $12,500. Why rent, see and buy this one Sat.

S. SAGE 385-8731 ANYTIME

GLANFORD AREA

Excellent 2 - bedroom full basement home, large lot and terrific views. Good basement development possibilities. Close to schools, transportation and store. Present mortgaging 6½ per cent, monthly payments $74.13 P.I.T. Only 4 years old and priced to sell at $22,500.

Phone BILL PALFREY
385-8731 or 386-2008

SWEEPING VIEW
LIVE—LIVE—LIVE

Gorgeous, beautiful, fantastic, dreamy, elaborate — Wow. All would apply to this brand new beauty. Over 1450 sq. ft. main. 5 or 6 bedrooms. 3 bathrooms, 2 huge fireplaces, 33x14 living and dining room, $2x14 rumpus room with bar area, glass doors onto patio. Bright kitchen has big eating area, built-in dishwasher, range and oven. AM-FM intercom system and luxurious wall-to-wall carpet throughout. Glass doors off dining room and kitchen to 80 - foot sundeck with high view over golf course, city and Olympic mountains. New high location in city close to Simpsons-Sears and everything, immediate possession. TRULY ONE OF A KIND. Owner say's write an offer on asking price of $43,850. SOMEBODY WILL MAKE THE BUY OF A LIFETIME HERE. Good Terms, Trades, eligible for $1,000 grant. 385-8731 anytime. — But hurry on this plum.

RON TRUESDALE

CLOSE IN

Strolling distance to town centre. Three bedroom, good wiring and heating wired for washer and dryer. Revenue holding property for Appt. site or excellent starter or retirement. Priced at $12,750. Phone Bill Palfrey 385-8731 or 386-2008.

GORDON HEAD

This exceptionally fine home features superb construction, spotless condition, only months old, double car port, specious sundeck with sea view. Raised hearth Italian marble fireplace, three bedrooms. Triple plumbing, finished rec room with fireplace, laundry room and 4th bedroom in high bright basement, roughed in for two more rooms down. Real potential for in-law suite at very little expense. Quality fixtures throughout and a pleasure to show. Large lot. Priced to sell at $37,900.

PHONE BILL PALFREY
386-2008 or 385-8731

150 HOUSES FOR SALE

C
R
CROWN
W
N
REALTY
G. D. Peaker Holdings Ltd.
Suite 201—727 Johnson St. 385-8731

A SPIRITED
SPLIT LEVEL

Most functional design with built-in wall oven, dishwasher and surface element. Ultra modern kitchen and dinette, plus large dining room. Large living room plus 3 large bedrooms. 1¼ baths. Close in location on cul de sac.

Value Plus at $28,200
Terms
Call CLIFF BENNETT
To View
Res. 592-2007 Bus. 385-8731

MEARS, WHYTE AND GOWER LTD.
2188 OAK BAY AVE.

UPLANDS
PRESTIGE HOME
When you are looking for a large family home with charm and space for gracious living, you usually find it only in the 35-40-year age group. WHY BUY a house of this age when you can move into a home one year old in the HEART OF THE UPLANDS. A large, exquisitely decorated living room with marble fireplace, formal separate dining room lend themselves to gracious living. The kitchen complete with all colored appliances, a large breakfast area and adjoining family room with open fireplace and picture window make this one of the most pleasing areas of the home. A panelled den with built-in bookcases and desk is the ideal retreat for the busy executive. Upstairs to FIVE BEDROOMS with wall-to-wall carpet over oak floors. The master bedroom has double closets, sundeck off, and of course a vanity bathroom. Two more bathrooms for adjoining bedrooms complete the upstairs plan. A roughed-in recreation room in the basement, a THREE-CAR GARAGE and fully landscaped grounds make this an outstanding home. Priced at $128,000. For appointments to view please call A. F. GOWER, 385-7707 anytime.

UPLANDS
3 BEDROOM AND DEN
$63,000
A large living room for entertaining, a full dining room with a picture window overlooking the UPLANDS PARK, bright kitchen with lots of cabinet space and ample breakfast area. There is a panelled den with fireplace, large master bedroom with bathroom ensuite, 2 more bedrooms and 4-piece bathroom. A full basement with recreation area, laundry room and workshop. Attached double garage and a large landscaped lot with sprinkler system. The location adjacent the Uplands Park gives seclusion and privacy. For appointment to view this exclusive listing please call A. F. GOWER, 385-7707 anytime.

OAK BAY
CLOSE TO VILLAGE
Attractive home situated on a nicely landscaped lot handy to shops, transportation, etc. A large living room with open fireplace, family size dining room. Bright cabinet kitchen with breakfast area. Three bedrooms or two and a den. Full basement, drive-in garage. Quiet location.
Asking $24,500. Call
A. F. GOWER, 385-7707 anytime.

SELL OR TRADE
4 BEDROOMS
$22,000
Owner will accept 2-bedroom home for this modern 4-bedroom home. Magnificent view property. Full basement, drive-in garage. Oil heat. Here is your opportunity to get out of your "too small a house" for this low, low price of only $22,000. This home is only 15 years young. To view, please call S. W. SPAVEN, 385-7707 anytime.

TRADE OR SELL
OAK BAY
$31,000
The vendors of this property are anxious and will consider:
(a) Allowing you to trade up, by transferring the equity in your present home as down payment on this excellent home in desirable Oak Bay, or;
(b) Trading of your present revenue property, duplex, triplex or what have you for this single family residence.
If the following thumb nail sketch describes what you are looking for, let's open negotiations. Nearly 1,400 sq. ft., modern bungalow with full basement, three bedrooms or two and a den, large living room with fireplace and a feature wall, above average-sized dining room, wall-to-wall carpeting, kitchen with eating area, good sized four-piece bathroom plus a 30-ft. recreation room (with ample width for billiard table) in the basement with second fireplace and second bathroom, hot-water heat, drive-in garage and all nicely placed on a neatly landscaped lot a two-minute walk to the sea, close to transportation and very little traffic. Let's talk trade. Phone B. E. JEFFERY, 385-7707 anytime.

HARRY FOSTER LTD.
OPPOSITE "The Bay"
1732 Douglas 382-2101

OPEN HOUSE
FRIDAY
2 to 4 P.M. and 6 to 8 P.M.
BREATHTAKING
SEAVIEWS
'3750'
CADBORO BAY RD.
$42,000
EXCLUSIVE LISTING
Two bedrooms and den (or three bedrooms) and recreation room — all immaculate. Drive by and call me for particulars, Mr. Yells, 382-2101—Res. 383-5039.

"OPEN HOUSE"
4214 THORNHILL CRESCENT
FRIDAY 6:30-9:30 P.M.
Brand new Gordon Head home off WINCHESTER via SHELBOURNE. Spacious LR with FP, separate DR, de luxe kit, with EA, 1½ bathrooms, 3 BRs. (master BR ensuite). Full basement, large sundeck, double carport, landscaped lot. Ideal for retireds too! Asking $26,950, terms or CT. Call LEO VANDYK, 385-2471. Johnston & Co. Ltd.

UNIVERSITY — 4 BRs
LESS THAN $10,000 DOWN
FULL PRICE $19,500
Owner leaving city, must sell. New fridge, stove, washer and dryer included in this realistic price. Bert Needs, Western Homes Ltd., 382-2137 — 592-0720.

NEAR SIMPSONS-SEARS
3-bedroom family home, high, bright basement with rumpus room, spacious L-shaped living-dining room. Beautifully landscaped, fully fenced lot, 15 years young. $24,750. Call 477-3615 after 6 p.m.

150 HOUSES FOR SALE

JOHN BISHOP
ROYAL OAK PROPERTIES
479-1667 (9-5 P.M.)
385-0022 (24 HRS.)

OPEN HOUSE
OPEN HOUSE
OPEN HOUSE

SAT. 1:30 to 5 P.M.
4 BEDROOMS
ONLY $24,900

Turn off Tillicum to Whitside right onto Raymond, left onto Ralph 542.

Charming 3 year old beautifully landscaped family home — Lovely carpets on hardwood floors in L-shaped living and dining room, halls and cathedral entrance, very large kitchen, fourth bedroom in high light basement, drive-in garage, good financing can be arranged. Very close to schools and shopping.

MABEL CRACK, 652-1412
479-1667 (9-5) 385-0022 (24 hrs.)

OPEN HOUSE
OPEN HOUSE
OPEN HOUSE

4077 TRACY STREET
SAT., 17TH MAY
1:30 - 4:30 P.M.
ONLY $28,900

This excellent 3-year-young home with three bedrooms, large teak panelled living and dining rooms, a kitchen with everything to delight the ladies. A full high lower level includes bathroom, utility and storage area PLUS a 27 ft. rec. room with teak and old brick feature walls, and built-in bar. Realtors with or without clients welcome. For earlier viewing call:

M. RUDDY, 592-0628
479-1667 (9-5) 385-0022 (24 hrs.)

OPEN HOUSE
SATURDAY 2 - 5 P.M.
CORNER MT. JOY AVE.
AND RUNNYMEDE,
OAK BAY
5 BEDROOMS
3 BATHS

Brand new, wall-to-wall rug — completely draped. Double carport and sundeck — Garburator — Top quality built — Move in NOW, $41,500. 8½ per cent mtge.

ALLAN KLENMAN, 592-9771
479-1667 (9-5) 385-0022 (24 hrs.)

805 LAMPSON
$14,500

Owner transferred, must be sold. Try your down payment.
Spacious, 3 bedrooms, living room with fireplace, family room, workshop — Large corner duplex lot — $14,500. Finance can be arranged.

ALLAN KLENMAN, 592-9771
479-1667 (9-5) 385-0022 (24 hrs.)

OAK BAY—4 BEDROOMS

Near University in area of fine homes. Beautiful high setting on large spectacular garden lot — Trees — Fully fenced back yard — Seclusion — Private sundeck off kitchen, rumpus room, fireplace. Entirely immaculate. 7¾ per cent mtge. early possession.

ALLAN KLENMAN, 592-9771
479-1667 (9-5) 385-0022 (24 hrs.)

ASKING $21,900
ALL FIRM OFFERS
CONSIDERED

Three bedroom modern stucco bungalow, built seven years, good condition. Large living room with fireplace, separate dining room, large kitchen. Recreation room plus drive-in garage in basement. Large sundeck and lot. North Douglas area. Terms.

MR. ELLIS, 568-8222
MR. LAWRENCE, 479-2317
479-1667 (9-5) 385-0022 (24 hrs.)

COLQUITZ AREA
4 BEDROOMS
NEW LISTING

Price $24,900. This 3-year-old charming family home, including beautiful carpeting over hardwood, has a cathedral entrance, L-shaped living room and dining room, large kitchen with mahogany cupboards. Vanity bathroom and 3 bedrooms on this level. High light basement with fourth bedroom. Laundry tubs. Wired for dryer, drive-in garage. Beautifully landscaped, close to schools and shops on quiet street. Don't wait to view this reasonably priced home. Call:

MABEL CRACK, 652-1412
479-1667 (9-5) 385-0022 (24 hrs.)

NORTHRIDGE AREA
4 BEDROOMS AND DEN

This lovely family home has a unique carpeted entrance, beamed ceilings throughout, plastered wall's (THREE OLD BRICK FLOOR TO CEILING FIREPLACES), panelled feature walls in the living room (fireplace) and panelled rumpus room (fireplace, sundeck, carport, near schools and parks, on sewer). Many other extras in this better quality home. Full price $32,900. MTGE. $14,000 at 6¼ per cent. Your hostess:

MABLE CRACK, 652-1412
479-1667 (9-5) 385-0022 (24 hrs.)

BRENTWOOD AREA
GORGEOUS SEA VIEW

Country living in this luxurious home just twenty minutes from the city — dock or rent a boat for good fishing just 2 blocks away, many unusual and extra features including a huge billiard room, plus a super rec. room. Price $43,500. To view please call:

MABEL CRACK, 652-1412
479-1667 (9-5) 385-0022 (24 hrs.)

COMMERCIAL ZONED
OAK BAY AVE.
$28,000

This older home in apt. zoned area was duplexed but has since been changed to suit owner's business. Illness forces sale. Possession September.

JOHN BISHOP
479-1667 (9-5) 385-0022 (24 Hrs.)

JAMES BAY
GOOD OLDER HOME
$15,900

This 2 bedroom stucco bungalow with full basement is in good condition, new furnace, in apt. zoned area. Nice fenced lot with fruit trees. Real good holding property.

JOHN BISHOP
479-1667 (9-5) 385-0022 (24 Hrs.)

CENTRAL SAANICH
SECLUDED and SEAVIEW

Beautiful bright home on large, approx. 1-3 acre lot. OVER 1450 ft. 3 bedrooms (one with bath ensuite) SPACIOUS living and dining rooms with front and rear VIEW as well as sun at BOTH sides. LUXURIOUS carpeting over oak. RUMPUS room and basement (also with MAMMOTH double garage (attached). Real good value, at $34,500.

JOHN BISHOP
479-1667 (9-5)
479-1667 (9-5) 385-0022 (24 Hrs).

150 HOUSES FOR SALE

JOHN BISHOP
ROYAL OAK PROPERTIES
479-1667 (9-5 P.M.)
385-0022 (24 HRS.)

TERRIFIC SEAVIEW
LUXURY AND SECLUSION
CLAREMONT HIGH AREA

IF you need LOTS OF SPACE and can consider a SPACIOUS HOME in the $49,500 range, here is one of the best buys in this area of FINE HOMES. 2500 square feet have been completely finished with PERFECTION. FOUR LARGE BEDROOMS one with a FULL Bathroom en suite — A study — THREE full bathrooms — A HUGE KITCHEN with a BIG EATING AREA AND A SUPER SIZE Utility room. TWO large SUNDECKS — a smart RUMPUS ROOM with plumbed bar and BILLIARD ROOM. OIL HOT WATER HEAT. Big DOUBLE CARPORT. Price INCLUDES: DRAPES, LUXURIOUS CARPETING, RANGE, OVEN, GARBURATOR, DISHWASHER, etc. The owners have been TRANSFERRED and will arrange for IMMEDIATE POSSESSION. NOW's the time to SEE THIS and MAKE AN OFFER! You will be DELIGHTED with what you see! I LIVE in the general area and can SHOW IT ANYTIME! CALL ME (If I'm home) at 656-2308, during the office hrs at: 479-1667 or LEAVE YOUR NUMBER (24 Hr. Service) with Telephone answering who will FIND ME, by calling 385-0022.

JOHN BISHOP

UNIVERSITY
REALTY, LTD.
3639 SHELBOURNE ST.
IN THE PLAZA
477-1855.

GORDON HEAD
OPEN TO VIEW

1781 HOWROYD AVE.
1:30-4:30 P.M. SAT., 17th

UNIVERSITY AREA

Beautifully landscaped grounds surround this expertly built 4-bedroom, spotless family bungalow. Excellent floor with through hall to spacious living room with panelled wall, fireplace. Separate guest dining room with glass doors to sundeck. Cabinet electric kitchen. 4-pce. Pembroke bathroom; full high basement with bedroom. Large rumpus room area with fireplace. 2-pce. vanity bathroom and utility room. Drive-in garage. Priced to sell at $38,900. 6½ per cent mortgage.

GEORGE TIORNELOE
IN ATTENDANCE
FOR PRIOR APPTS. TO VIEW, CALL
477-1855

MODERN, 3 BEDROOMS
SECLUDED! !

If you need elbow room in both home and lot, then I suggest you inspect this modern 3-bedroom home. Plush wall-to-wall carpeting over hardwood in the large living room. Sunny bright family size electric kitchen. Rumpus room. Double plumbed. Wired for washer and dryer. Plenty of space for the children to roam. Treed and landscaped. Close to all schools, transportation and shops. Large 7 per cent mortgage.
Asking $23,500

JACK RODGER, 477-1855

THE LARGE FAMILY!

Will appreciate this 4-bedroom, full-basement home. Fireplace in both living room and den. Huge kitchen. Two full bathrooms. Within the two-mile circle. Good financing.
Offers at $22,900

JACK RODGER, 477-1855

SECLUDED
RETIREMENT BUNGALOW

IMMEDIATE POSSESSION

Beautifully situated in excellent residential area near bus and stores. Picturesque white stucco bungalow with attached garage. Attractive entrance to bright front living room with fireplace, guest size dining room, one bedroom and sunroom (2nd bedroom), cabinet electric kitchen. Automatic heating. Price, $15,950. Terms arranged. To view please call

GEORGE THORNELOE
477-1855 477-2771

GORGE
THREE BEDROOMS
30 DAY POSSESSION

Excellent floor plan in this spacious stucco family bungalow. Sewered (50x125) lot. On bus line, close to church, school and store. Oil-o-matic hot air heating. Financing arranged. Low down payment. Priced to sell at $18,500.

Viewed by appts. with
GEORGE THORNELOE
477-1855 477-2771

CADBORO BAY

EXCEPTIONALLY ATTRACTIVE MODERN BUNGALOW, WALKING DISTANCE TO THE SHOPPING CENTRE AND THE BEACH. SECLUDED AND CHARMING HOME WITH LARGE L.R. WITH F.P. AND WALL-TO-WALL CARPETS, 3 SPACIOUS BEDRMS., MASTER BEDRM. HAS BATHRM. EN-SUITE. 20 FT. FAMILY RM. OR DEN. COVERED WALKWAY TO DOUBLE CARPORT, ENCLOSED COURTYD. AND OFFERING COMPLETE PRIVACY. IDEAL FOR A COUPLE OR SMALL FAMILY. EXCLUSIVE, $31,500. M. E. BRAITHWAITE, FINANCIAL SURVEY LTD., 384-9305. RES. 592-0638.

VIEW ROYAL

Spacious 4-year-old modern ranch style bungalow with large sundeck, double attached carport and full high basement. This delightful home has 3 bedrooms on the main floor, master bedroom with bathroom en suite. Lower level has 27 ft. rec. room plus extra bedroom and 2-pce. washroom, ideal for in-law suite. Large lot with 107 ft. on Gorge waters with plenty of parking space for boat, camper, etc. $29,500. Mr. E. Braithwaite, Financial Survey Ltd., 384-9305, Res. 592-0638.

NEW N.H.A.
8¼ PER CENT
BUY DIRECT AND SAVE

University area, ½ block from elementry school. Situated on a quiet residential street, this home has over 1,200 sq. ft. of luxury living. The carport on the side is joined by a covered walkway to the front landing. The attractive entry leads to an L-shaped living room with a striking bay window and functional fireplace. The adjoining dining room has a sliding glass door to a pleasant patio. A bright fmily kitchen with nook completes this level. The upper level has 3 spacious bedrooms and a large vanity bath with shower over. Basement level is roughed in for a 2nd bathroom, den and rec. room, plus plenty of dry storage.

FOR DETAILS ON THIS AND OTHER HOMES, CALL NOW

Kasapi Construction Co. Ltd.
Call 386-6131 anytime
Ask for JACK DAVIS
3-BEDROOM HOMES IN MELVILLE PARK, SIDNEY UNDER CONSTRUCTION. MAX N.H.A. MORTGAGE, LOW DOWN PAYMENT.

BRAUN & DUCLOS
CONSTRUCTION LTD.
656-3029—656-3060

MOVING
MUST BE SOLD

1-YEAR-OLD 3-BEDROOM HOME with drive-in garage, completely finished in every detail. Large NHA mortgage. $4,000 down will handle. This home is located in Sindey, close to school and new shopping centre. Full price $23,900. Phone owner, 656-3401 or 656-1819.

150 HOUSES FOR SALE

MONTREAL
TRUST
1057 Fort St.
Phone 386-2111

"Complete Real Estate Service Across Canada"

CLOSE IN
$18,000

Here is an ideal retirement or starter home with gardens and fruit trees. Yard all fenced. Two bedrooms with third in high basement. Living room with fireplace and wall-to-wall carpet. Dining room and large kitchen. Automatic hot water heat. Will take $6,000 cash and balance by mortgage.

Call JOHN WATSON
386-2111 or 477-3877

LET'S GO OUT
TO THE POOL

You'll spend half the year in this 30' SWIMMING POOL and enjoy outdoor LIVING on a lovely FENCED property with a miniature "BUTCHART GARDEN" with water fall, SPRINKLER SYSTEM, sun room rare plants, shrubs, flowers and lots of evergreen with a spectacular home with CHARACTER and CHARM with all the "PLUSES" to make it perfect. METICULOUS planning is evident THROUGHOUT the house with a dream of a kitchen with BUILT-IN APPLIANCES and EATING AREA. Separate GUEST SIZE dining room with glass sliding door leading to a large secluded SUNDECK overlooking the WATER. A very beautiful PATIO, ideal for the family who enjoys comfort. Next to the pool is a good size dressing or SUN ROOM. The interior of this LOVELY home is of EXQUISITE TASTE with shiny PARQUET floors and the THREE bedrooms are of very GOOD size with 2-PCE. en suite plus a SUPERB panelled den, a large living room with artistically designed fireplace and LEADED picture windows. The lower level contrains a 30x24 PLAYROOM with BAR, CHAIRS, indirect lighting, wall to wall CARPETING and expensive and tasteful finish. From front, rear and from all sides this VERY DIFFERENT home PLEASES the person who wants a home that offers BEAUTY. Quality and spectacularly DESIGNED for COMFORT and PLEASURE. The LANDSCAPING is a real work of ART and should be SEEN, First COME, first SERVED. Unbelievable but TRUE, THIS ASKING PRICE IS ONLY . . .
$37,500

List your home with
W. G. MOORE
592-4570 386-2111

NEW HOME
Close In

Move into your own beautiful home. Its ready now. Built by an excellent builder. $1,000 grant or $5,000 second mortgage available on this one. Very nice living room and fireplace. Dining room and sundeck off excellent kitchen. Bedrooms with four-pce. bathroom. Full high basement. Extra rooms roughed-in plus drive-in garage.

Full Price $23,900

Phone STAN PERKINS,
386-2111, 658-5752 Anytime

SOUTH OAK BAY
DUPLEX

Here is a home you seldom find in this district. Modern 5-room home with an upper legal self-contained suite. The main floor consists of a large living room, fireplace, dining room, two bedrooms, cab. kitchen and nook, full high basement. This home is in Immaculate condition, lovely garden and many fruit trees; handy to stores. Terms can be arranged. $32,500.

Please call JOE SHORT,
386-2111

C. N. MONTAGUE
CO. LTD.
1028 Blanshard at Fort 384-6818

WATERFRONT

Charm, character and quality are combined in both of these homes situated on this large waterfront lot. The 6-room home is fully and artistically remodelled. The 8-room home, while not completely, is well on the way to full restoration. Private sheltered docks will accommodate a 60 ft. yacht as well as numerous other boats. This location offers seclusion on a quiet street only 5 minutes from downtown. $70,000. Information or viewing by appointment only.
384-9318 R. L. Bergstrom 383-8554

NEW — CLOSE IN

A new home of unusual quality. A crystal chandelier in the large separate dining room. 2 4-pc. vanity bathrooms, 2 fireplaces. Large Rec. Rm. area in full high basement. Glass door to sundeck off large bright, well-designed kitchen. 3 bedrooms and room for more. Asking $32,000.

WATERFRONT
VIEW ROYAL

Vacant, immediate possession — 2-yr.-old 3-bedroom home with a 4th in the full high basement. Wall-to-wall rugs in the living and dining rooms. Large kit. with dining area. A huge sundeck overlooking Portage Inlet. Large 8 per cent mtge.
Asking $32,000
All reasonable offers considered

15000 FAMILY HOME 15000

In mint condition, older but fully modernized. Large kitchen, living room and sep. dining room. There is a full high basement. Also 3 good bedrooms. It is close to schools, stores, church, city centre and transportation.
View by appointment only
R. L. BERGSTROM
384-9318 382-8554

QUICK POSSESSION
3 OR 4 BEDROOMS
6 YEARS NEW
$21,900

The owner has been transferred and must sell quickly. This 6-year-old home contains 3 bedrooms on the main; plus one bedroom and a rumpus room in a full high basement. Situated on a well-fenced lot, ideal for children to play in. For mother, a large kitchen with ample cupboards and also a dining area off kitchen and living room. For further details please call anytime.
386-3585 478-3432

PAT DOERKSEN
Metropolitan Realty Ltd.

TOWN & COUNTRY
R
E
A
L
T
Y
LIMITED
3617 Douglas Street
382-7276

FAIRFIELD

LARGE 3-BEDROOM FAMILY HOME IN IMMACULATE CONDITION. COMPLETELY RENOVATED LIVING ROOM, KITCHEN AND DINING AREA, ETC.
ONLY $18,500 WITH $4,500 DOWN AND $125 PER MONTH

RON MACDONALD, 385-8731
Crown Realty, G. D. Peaker Holdings Ltd., 727 Johnson St.

3 BEDROOM, FULL BASEMENT HOMES IN CORDOVA BAY, GORDON HEAD $30,000 BRACKET.
385-1448 477-3626
CLIFF SALMOND
GARDNER AGENCIES LTD.

150 HOUSES FOR SALE

EST. 1933
B
O
O
DOORMAN
M
A
N
INVESTMENT CO. LTD.

OPEN HOUSE
FRI.-SAT.
2-4 AND 7-8:30
2665 ROSEBERRY

You are invited to view this lovely 14 year old, 2-bedroom home with hardwood floors; sundeck, basement, separate garage, landscaped corner lot. Full price $21,500, or $5,500 down and $138 month. HARRY MAXFIELD, 386-7521 anytime. Res. 394-1582.

HAS YOUR RENT GONE UP AGAIN
SEE
OPEN HOUSE
SAT 1:30-3:30 at
1139 CHAPMAN

3 bedrooms, large kitchen with new cupboards and stove. Large dining area, new W-W carpet. All newly decorated, 60' lot, full basement. Agreement for sale $8,800 at $85 per month.
FULL PRICE $17,900
Call ROY KAISER, 386-7521 anytime or res. 656-4107.

BEAUTIFUL VIEW

From the custom family room of this 3-bedrom 2 bath home located in a good, quiet, residential area. Qualifies for V.L.A. or regular financing.
$24,500
GERRY PORTER, 386-7521

DRIVE — BUY
1891 HAULTAIN

3 or 5 bedrooms, only 6 years old and in excellent condition. 1150 sq. ft. on the main floor and 2 nicely finished bedrooms and extra 3-pce. bath on the lower level.
$24,900
GERRY PORTER, 386-7521

MODERN AS
TOMORROW

Live in a brand new home "as modern as tomorrow" — but in an older area of the city, close to town. Only 1 block to the bus; large level lot for the garden lover; large LR and DR; 2 bedrooms, (with 2 more roughed in — or 1 bedroom and a Rumpus Room!).
ASKING $24,750
MRS. JEAN CROSS, 386-7521
(Turn right at Colwood School)

DRIVE BY
660 MOUNTVIEW

(Turn right at Colwood School)
I think this is real value in today's market with it's attractive chalet exterior, three spacious bedrooms, extra two-piece bath and additional basement toilet, sundeck carport, and more! Peak in the windows if you want to, but I can assure you that there is value to spare at the asking price.
ONLY $24,900
And, this is a low-tax area! For personal appointment call PHIL SIMPSON, at 386-7521 anytime.

EBONY HEIGHTS

(University Area)
4 BEDROOMS and DEN
$38,500

A smart, NEW Colonial home on a high, view lot near buses, schools and the Racquet Club in the very lovely and fast growing Arbutus Cove area. Beautifully finished to Bronze Medallion standards with a very inviting entrance hall and powder room, big, bay-window living room, separate dining room, and 21x10 family kitchen with built-in range and oven. An attractive and richly carpeted stairway leads to the wonderfully bright upper bedroom level containing two full bathrooms and sauna. Carries an 8¾ per cent mortgage of $25,500 at $207 per month and is also eligible for the Provincial loan of $5,000 or grant of $1,000. For appointment to view phone—

JOHN PLATT
386-7521 or 383-2700

1111 GOVERNMENT

OPEN HOUSE
OPEN HOUSE
260 GRANGE RD.
SAT. 1:30 - 4:30

"JOLLY OLD
ST. NICHOLAS"
"LEAN YOUR EAR
THIS WAY"
"OOPS! SORRY,
WRONG SEASON"

But the perfect season to see this charming bungalow set among Garry Oaks and popular trees. Delightful entrance takes you into thru hall with living room on your right, compact kitchen and dining room. 3 bedrooms, 5-pce. bath, W-W graces all of main floor. R.I. Rumpus room, laundry room with 2-pce. bath, workshop and D-I garage. Just a short distance from schools and shops, half block to bus. Could be bought partly furnished for $28,900 or not furnished for $26,900. To view call,

SHEILA PEPIN
388-4401 479-3773
Shirley Philps' Homefinders Ltd.

TUDOR DESIGN

OFF OAK BAY AVE.
This is a well maintained home. Approx. 1200 sq. ft. of living area. Consisting of living room, separate dining room, 2 bedrooms and 1 bedroom in basement. Family sized kitchen wired for W. and D., OOM Hot Water Heating.

ASKING PRICE $21,500

ROYD JANTZEN
QUADRA REALTY LTD.
385-1431 386-1005

AUTHENTIC SPANISH VILLA SEMI WATERFRONT. 2400 SQ. FT. 3 LARGE BEDROOMS, 2 BATHROOMS, REC. ROOM, LOT 100x170. BUY DIRECT AND SAVE SEVERAL THOUSAND DOLLARS. 385-2306.

MUST BE SOLD
VIEW SAT. MAY 17
1:30-4:30 AND 6:30-8:30 P.M.
3125 EARL GREY

3 or 4-bedroom family home with fireplace — sep. dining room, full basement — superb landscaping. Try $3000 down $153 p.m. $300 down $175 p.m. Ray Smith, 385-2458. Byron Price and Associates Ltd.

FABULOUS SEAVIEW

Modern seaview homes, 3 or more bedrooms in CORDOVA BAY or GORDON HEAD. Also lots in Cordova Bay. Please call G. Ireland, Quadra Realty Ltd., 385-1431 (24 hrs.) or Res. 658-8408.

ESQUIMALT — $12,900

Stucco cottage — suit couple
$2900 or ??? down
Vacant — immediate possession.
City Brokerage, 386-3547, Bowden

UPLANDS VIEWS

$85,000 — attractive, one floor plan, has all features, beautiful setting, utmost privacy, sprinklered terraced garden. To view call F. Marconi, 386-3941.
MARCONI REALTY 620 VIEW

HOUSE, 1 ACRE
592-6433

150 HOUSES FOR SALE

BRAND NEW
HUCKER BUILT
HOMES
FOR YOUR
CONSIDERATION

All eligible for Provincial Government $5,000 second mortgage or $1,000 grant if you are.

1. GORDON HEAD. Three-bedroom Colonial, 1½ baths. Full high cement basement roughed in for more rooms and extra plumbing. Carport and sundeck. $27,900 terms. Call ROBERT YOUNG, 383-4124, anytime.
2. BROADMEAD. Prestige split-level Rancher. 3 bedrooms, 2 full bathrooms. Lower level roughed in for rec room with fireplace, another bathroom plus utility room. Double garage. Cement patio. Real value here at $42,500 — terms. Call ROBERT YOUNG, 383-4124, anytime.
3. BEAUTIFUL BROADMEAD, Four-bedroom English Manor Tudor. 2½ bathrooms. Finished family room with fireplace. Double garage. Cement patio. Parklike surroundings. Attention executives and professional men. This is a beauty at $48,500 — terms.
4. THETIS HEIGHTS. SEVEN (that's right, 7) BRAND NEW HUCKER 3-BEDROOM HOMES. They're all there for you to choose from—COLONIAL, SPLIT LEVEL, CONTEMPORARY, TUDOR. Priced from $24,300 to $26,500, with terms. Remember, "TODAY'S REAL ESTATE BUYS ARE TOMORROW'S REAL ESTATE BARGAINS". Call
ROBERT YOUNG
383-4124, anytime

McAdams Investments Ltd.

M M M M M M M M M

JOHN MOLYARD
AGENCIES LTD.
1964 Oak Bay Ave.
386-6175 Anytime

M M M M M M M M M

OPEN HOUSES
MELVILLE PARK
SIDNEY
ONLY 3 LEFT
SATURDAY 1-5
EXCELLENT VALUE IN A NEW DEVELOPMENT THESE HUCKER BUILT HOMES RANGE IN PRICE FROM $21,900-$25,900. WITH AS LITTLE AS $1,500 DOWN TO A QUALIFIED PURCHASER. COLIN MUNRO OR CARMAN ANGUS, 386-6175.

OPEN HOUSE
SATURDAY, 2-5 P.M.
2052 KINGS ROAD
OAK BAY NORTH

VISIT THIS SPOTLESS 2-BEDROOM HOME WHILE IT IS STILL AVAILABLE. COSY LIVING-DINING ROOM WITH FIREPLACE AND COMPACT KITCHEN AS WELL AS AN EXTRA FINISHED ROOM AND DRIVE-IN GARAGE DOWNSTAIRS MAKE THIS AN ATTRACTIVE BUY AT $22,900. ED PARKER, 386-6175.

OPEN HOUSES
CORNER MELVILLE
AND BOWER BANK
MELVILLE PARK
SIDNEY
SATURDAY 1.30-5 P.M.

COME VIEW THESE OUTSTANDING BUYS IN THIS LOVELY NEW SUBDIVISION BRAND SPANKING NEW! PRICED AT $21,900 and $23,900 WITH LOW DOWN PAYMENTS IF REQUIRED. CALL 386-6175 ANYTIME FOR PRIOR VIEWING.

ASK FOR JACK CROW

SIMPSONS-SEARS
1610 OAKLANDS

—Neat as a pin
—3 Bedrooms
—Dining room
—Oil heat
—Easily maintained
Price at $16,500
Owen Coviello or
Colin Munro, 386-6175

JUBILEE AREA — $14,500

THREE-BEDROOM OLDER HOME CLOSE TO THE HOSPITAL AND SCHOOLS. GOOD FAMILY ACCOMMODATION SEPARATE GARAGE. LOTS OF GARDEN SPACE. EASILY MAINTAINED. TO VIEW PLEASE CALL
ED PARKER JACK CROW
384-7842 388-6885

OAK BAY

NEW 3-BEDROOM HOME
TO BE READY JUNE 1ST
$29,900
RON MACDONALD - 385-8731
Crown Realty, G. D. Peaker Holdings Ltd., 727 Johnson St.

COLWOOD
SORRY

The homes which are being built by Gardner Construction exclusively for H. Blake on Ledsham Rd. have all been sold but we will have another 3 bedroom home ready in about 1 month so check with H. Blake before you buy. Phone anytime. 478-1272.

SIDNEY

By owner, 3 bedroom home, living room with wall-to-wall carpet and fireplace with raised hearth, kitchen has lots of cupboards, and large dining area, 4-piece coloured bath, full basement with 3-piece bath, sundeck and carport on large lot. $23,900. 656-1073.

8½ PER CENT N.H.A.
MORTGAGE

New split-level house at 1449 Gladstone Ave. Price $25,650. Otto Leesment, builder. Phone 382-8937.

NO MORTGAGE TO RAISE, 7½ per cent financing on stucco furnished triplex. All trades or offers considered. 383-9770.

VIEW ROYAL $23,500
$109 month at 7¾ per cent. Spacious 3-bedroom home with extra finished basement rooms, large lot, fruit trees, separate garage, water view. 479-7088.

IMMEDIATE POSSESSION, COSY bungalow with fireplace, on 3 acres with fruit trees, garden area, etc. East Sooke Rd. $13,200 full price. Ruby Holden, 478-3538 or 642

150 HOUSES FOR SALE

BLOCK BROS.
1800 Blanshard St.

386-3231

"WE TRADE HOMES"

Open 9 a.m. to 9 p.m. Mon. to Fri.
9 a.m. to 5 p.m. Sat.

OPEN HOUSES ! ! !
1 - 4 P.M.
1896 SAN PEDRO AVE.
SAT., MAY 17, 1969

City and mountain view from the well landscaped, treed lot. Over 1200 sq. ft. of gracious living. 3 bedrooms, finished rumpus room. Drive-in garage and carport with sundeck over. All windows have screens. Asking $32,500. MRS. EDGINGTON 386-3231 or 477-4531.

OPEN HOUSE
SATURDAY 2 TO 5
SIDNEY — OCEAN VIEW
TAKE YOUR CHOICE

Two houses with magnificent sea view. Each has:
—3 bedrooms
—family room
—full high basement
—spacious sundeck
Close to transportation, shops, schools, and park. For preview call MARGARET or DON MacCLEMENT. 652-2210 or 386-3231.

OPEN HOUSE
SAT. 1:30 TO 4:30
CENTRAL SAANICH
6234 ROBIN WAY
$35,900

Don't miss this one. More than 1700 sq. ft. Tri Level, post and beam. 3 or 4 bedrooms. 20x16 living room with fireplace. Separate dining room. Quality wall-to-wall carpeting throughout. Sun deck and patios. Located on a large view lot on a quiet street. MR. FIFE and MR. SIMONS in attendance for a preview call 386-3231.

OPEN HOUSE
SAT., MAY 17, 1969
225 HOWE ST.
1:30 to 4:30

3 bedrooms, close to everything, well maintained. Move in May 16 to 30th. Good terms available. BETTY M. McARTHUR IN ATTENDANCE.

4 BEDROOMS
ESQUIMALT

Top condition, close to all conveniences — owner transferred — full basement, a must see for only $18,900. CALL ELLWOOD NAULT 386-3231 or 388-4150.

UNIVERSITY $32,900
GORDON HEAD ROAD
3 BEDROOMS,
2 BATHROOMS
NEAR RACQUET CLUB

This charming family bungalow home is close to public and high schools and University. Modern design, large partly enclosed sunporch, big hobby room or workshop. Stove, fridge, washed and dryer included. MARG MacCLEMENT 386-3231 or 652-2210.

MR. FIXER UPPER

Here is a 4-bedroom — full basement home — Sound as a dollar but needs cleaning and painting — Would easily rent for $150. when prettied up — Excellent holding owing to proximity to large developments. Sacrifice price but lots of cash needed. CALL J. J. WILLIAMS FOR DETAILS. 386-3231.

HENDERSON RD.

5-yr-old home near UVic, tri-level, fully developed, many extras — 6 bdrms. — 4 baths, in laws? Large lot, $43,500 with terms to 7½ per cent mtge. EARL McLACHLAN, 592-0972.

EARLE PL. FAIRFIELD

Spotless, 3-bdrm., stucco bungalow, with 4 rms. and ½ bath in basement. Nice yard. $26,900. Terms to 8 per cent mtge. EARL McLACHLAN, 592-0972.

ESTATE SALE
DRIVE BY
1840 GONZALES

Just below Richmond. Built by a cabinet maker. This is a gem. 2 bedrooms, full basement beautiful garden., CALL JACK WILLIAMS FOR DETAILS, 386-3231.

CADBORO BAY
THREE BEDROOMS
$42,000

Near University, yatch and golf clubs. View of Cadboro Bay and Mount Baker. An attractive family home particularly suited to entertaining. Terms. 386-0281. Mr. FENN, 477-6087.

GORDON HEAD
SEA VIEW

Large lot could be divided or V.L.A. Fruit trees, five-room bungalow, needs some care, fine view. Full basement, oil heat. ASKING $29,900. OFFERS WANTED. CALL MR. HAMILTON 386-3231.

LAST CHANCE
OWNER WANTS TO
BUILD THIS SUMMER

If you don't look at this lovely 4-BR. home this month. Te owner will keep it till next year. This is a beautifully built home in a rural setting in Colwood. Well priced at $37,900. LET ME SHOW IT. MRS. LaLONDE, 386-3231.

2½-MILE CIRCLE
A PLEASURE TO SHOW

This very well kept, 3-bedroom home with formal garden truly is a pleasure to show. Carpeting in large living room, dining room, and hall. Fireplaces up and down. Full high basement with ½ bath. Panelled office and large rec room and workshop. All on a quiet well treed street. $21,000 mortgage at low 8¼ per cent available. Full price only $30,500. For appointment to view Call JIM GIST 652-2836.

TOWN & COUNTRY

New listing, 2 bedrooms, close to everything. Vendor transferred. $18,200. 592-7749, BETTY M. McARTHUR.

UPLANDS BORDER
$33,400

This home, set in the beautiful Uplands area has a yard that must be seen to be appreciated. There are two bedrooms on the main floor and provision for two more bedrooms and a den with a two-piece washroom on the second floor. The large entrance hall. Living room and dining room all have inlaid oak floors. This 1600 sq. ft. home also has a fireplace. Full high basement and drive in garage. For further information or to view call BILL FIFE 386-3231 or 386-7054

OAK BAY
BEACH DRIVE
$49,500

A beautifully gracious older house, registered as an up-and-down duplex, but ideally suited also for use of a large family. Right in the heart of Oak Bay and very handy for all schools and for the beach. The spacious ground floor has three large bedrooms, two baths, and a fully modernized dining and living room area of 700 square feet, with quality wall-to-wall. Upstairs are six rooms; there is a lovely large garden and separate double garage; and a full basement with quality oil heat unit.

WAGNER-FORD-THORNE
386-3231

OAK BAY BORDER
MODERN, 3 BEDROOMS
REDUCED TO $28,900

Excellent location on a quiet treed cul-de-sac, close to transportation and schools and among contemporary new homes. This split level home, with finished rumpus room and two bathrooms, offers choice accommodation for the busy family that enjoys seclusion. For appointments to view please call

386-3231
WAGNER-FORD-THORNE

BLOCK BROS. REALTY
1800 Blanshard 386-3231

J. A. HENDERSON
REALTY LTD.
385-9741 ANYTIME
WE BUY, SELL AND TRADE

OPEN HOUSE
4431 WILKINSON ROAD
SATURDAY, 1:30 to 5:30
$42,500, 1.58 ACRES

—Custom designed.
—3 Bedrooms — 2 Bathrooms.
—Entertainment-size living room.
—Large recreation room.
—2 Fireplaces.
—Huge secluded patio.
—Beautifully Landscaped.
—Variety of fruit trees.

WILLIAM ROGERS
385-9741 652-1891

COLWOOD
$4,000 DOWN

6 months old, 1250 square foot 3-bedroom home, 1½ baths. Large L-shaped living - dining room with panelled feature wall and raised hearth fireplace. Priced below market value at $25,900.

WILLIAM ROGERS
385-9741 652-1891

MOTHER-IN-LAW SUITE
$24,500

5-year-old, 2-bedroom home with a nicely developed ground level basement. Two bathrooms. Drive by 1228 Finlayson St. then call for an appointment to view.

WILLIAM ROGERS
385-9741 652-1891

ESQUIMALT
$28,500

Spotless, 6-year-old, split level, 3 bedrooms. Large 20'x14' living room, dining area. Bright spacious kitchen. Secluded patio and lots of privacy on the high rocky location. Early possession can be arranged.

WILLIAM ROGERS
385-9741 652-1891

GORGE
HIGH VIEW
LOCATION
$31,900

Seclusion just 5 minutes from town on a quiet cul-de-sac. Superior home with 4 bedrooms, 1½ baths. Large living room with raised hearth fireplace, panelled feature wall. Separate in-line dining room. Newly installed purewool carpet. Spacious kitchen with mahogany cabinets, automatic dishwasher, garburetor, and vented range hood. Panelled rumpus room, 4th bedroom, 2-pce. bath and bright utility room in the full basement with space for further development. Attached garage plus additional parking area. Private fenced yard at the rear. 6½ per cent mortgage can be assumed. To view call

WILLIAM ROGERS
385-9741 652-1891

WANT SOMETHING NEW
FOR SALE
AT SENSIBLE PRICES
SIX FINE HUCKER
BUILT HOMES
LOCATED IN THE
QUIETLY BEAUTIFUL
THETIS HEIGHTS AREA
$24,300—$25,900

Two Colonial homes, one with 1½ bathrooms.
1 Split Level Tudor and
1 Split Level Contemporary
2 Contemporary designed homes all with beautiful floor plans.
The only way you can go wrong it to wait.

BILL NESBITT 383-4124
McAdams Investments Ltd.

BASTION SQUARE
PROPERTIES
of Victoria Ltd.
50 BASTION SQUARE
388-4294

OPEN HOUSE
SATURDAY, MAY 17
2-4 P.M. AND 6-8 P.M.

2942 COLQUITZ AVE.
Come and view this charming little 2-BE starter or retirement home.
Asking $14,600
H. F. "HERM" WILLIAMS
IN ATTENDANCE

ESQUIMALT

Must sell immaculate 4-bedrm. stucco bungalow. Sep. garage, large panelled living room, large electric cab. kitchen, 4-pce. bath. To view this well-kept home please call
MARION HAMILTON
At 388-4294 Anytime

UNIVERSITY AREA
"MINI" SNUG

This tastefully decorated and immaculate 3 bedroom home cannot fail to please. The mini snug is a charming little den with separate bar, and a powder room round the corner. Fenced back yard and sundeck. Please call Mr. Leverton at 386-8012 anytime for apointments to view and further details.
PRICE $29,500
(Exclusive listing)
BRYAN LEVERTON
REAL ESTATE

N.H.A. HOMES
8½ PER CENT
UNDER CONSTRUCTION
LAVAL ST., END OF BLAIR
FROM $25,950
3 - BEDROOM HOMES

Some expandable to 4 and 5 bedrooms. Featuring 1½ bathrooms, balconies, sundecks. Colonial and modern design.
TECH - DESIGNED HOMES LTD.
Call 383-9674 or BYRON PRICE
Byron Price & Associates Ltd.
385-2458

Custom Designed Homes
Direct From Builder

Lots and financing arranged. For further information call 388-6601 or 477-5252.

VICTORIA
CONSTRUCTION LTD.

WHITE STUCCO
BUNGALOW

Situated on a high view lot, large living room with fireplace, 2 bedrooms. Full basement, new furnace, modern kitchen, low interest rate mtge. only 7½ per cent Asking $17,900. To view call 384-8001 JESSIE McGRATH, Broadview Properties Ltd.

MODERN HOME
HIGH QUADRA

Attractive 2-tone stucco home built 7 yrs. ago. Living room with corner windows and fireplace, 3 bedrms, charming kit. with spacious dining area. The full high bsmt. has 2 completed rooms and extra bathrm. Easily maintained grounds, space for trailer or boat. Price $26,900. To view phone
C. H. HOLLAND REAL ESTATE
620 VIEW 385-0824 or 592-0619

$3,900 DOWN

3-bedroom — only $20,900
Saanich Country Subdivision
City Brokerage, 386-3547, Bowden

GORDON HEAD

By owner, transferred, 4 bedroom, split-level, 2 bathrooms, attractive location, double carport. 477-2967.

RITHET AGENCIES
LIMITED
714 Fort Street 382-4251

QUIET STREET
WITHIN 3 MILE CIRCLE

3 bedrooms and den (or sewing room) 1½ bathrooms, living rm with good fireplace, modern family kitchen with eating area.

Large recreation room (33'x16') copper plumbing throughout, oil-o-matic warm air heating, and workshop. Lot size 80'x136'

PRICE $22,100
TERMS CAN BE ARRANGED TO SUIT YOUR FAMILY BUDGET
ERIC A MacFADYEN
382-4251 day or evenings

BIG

BIG general store
BIG living quarters
BIG piece of land
BIG rural potential.
SMALL PRICE $33,000 plus stock.
SMALL down payment
Call FRED CAMPBELL
382-4251

BURNSIDE EAST
$7,500 DOWN

2 Bedrooms, living room, kitchen and bathroom on main floor. 1 Bedroom, rec. room and 3 pce. bathroom in the basement. (could be in-law suite). Walking distance to schools and Mayfair Shopping centre. Stove and fridge included in full price of $22,900. For details please call

BALBIR S. SIDHU
382-4251

$17,599 FURNISHED

Just see inside and move right into this 7-room, full basement home close to the city. Large cabinet electric kitchen with breakfast bar. Well stocked kitchen garden with greenhouse. Commercially zoned area. Good holding property.

MRS. PAT JONES
382-4251 385-1616

KER & STEPHENSON
LIMITED
680 Broughton

OPEN HOUSE
Saturday 1:30 to 4 p.m.

1722 JEFFERSON AVE.
(Off Torquay Drive and just north on Shelbourne)

"OWNER CALIFORNIA BOUND"

LOVELY IS THE WORD, for this attractive 1-year-old "HUCKER-BUILT" home, close to all conveniences, in immaculate condition. The floor plan will certainly appeal. Enter the gracious vestibule and a few steps up to the lovely size living room with its cozy fireplace, and quality wall-to-wall rug, throughout, plus dining area and three bright bedrooms. Partly completed recreation room and large extra bedroom. Yes! See this and stop looking! at only
$36,500
J. T. (Jim) MILLS
in attendance, 385-3411

TREE DUPLEXES
ONLY TWO YEARS OLD

Unusual design, 960 square feet each. To be sold as one unit. All rented at $140 per month each. Ideal tax shelter and can be bought with only $20,600 cash to mortgage. Please phone for more information.

BILL FELTON
385-3411 479-1936

B.C. LAND
& INVESTMENT AGENCY
LTD.
922 Government St. 388-5555

"Serving B.C. Since 1863"

OPEN HOUSE
238 Helmicken Road,
View Royal
SPACIOUS, SECLUDED
Saturday, 2-4:30 P.M.

Irreplaceable at today's hig building costs. Situated on a picturesque parkdike property of nearly half an acre and with sweeping views of distant mountains. All rooms are extra large with 24x15 living room, raised hearth fireplace, guest-size dining room, and ultra modern kitchen.

Bedroom-size den also with fireplace, spacious secluded sundeck, large master bedroom with 4-piece en suite powder room. Two other spacious bedrooms with 4-piece bath. Full high basement with finished recreation room. Close to schools, bus and shops. Good terms — only $37,950. You're invited — pleased to see you.

KEN WALTERS, 388-5555 ANYTIME, OR GEORGE PARSONS.

GEORGE RANDALL LTD.
384-8109
24-HOUR SERVICE

OAK BAY

Large 2-bedroom bungalow with no steps. Centrally located in North Oak Bay on lot 52x120 all in lawn. Electric heat is very economical to go with low taxes. Large living room with fireplace and H.W. floor, excellent utility room. Separate extra large garage with storage space. Act quickly on this one at $16,900 with terms arranged to suit you. Doug Bowen 384-8109.

$16,500
TERMS TERMS

Are you a retired person who would like your own home? Close in, walking distance to Mayfair shopping centre. It is clear. There are no steps. It is ideal for retirement for two. See this before you decide.
Doug Bowen or Bill Ketcheson
384-8109 ANYTIME

W. GEE ESTATES
620 VIEW 385-4242

OAK BAY SOUTH
3 BDRM. OR DEN
RUMPUS AND BDRM.
LARGE DINING RM.

New exclusive, large well-maintained family home located in the popular Oak Bay district. Gleaming oak floors in L.R. and D.R. with floor-to-ceiling antique brick fireplace and exotic panelling, large dining room for entertaining. Located on a quiet street with shrubs, grass and fenced.

Asking Price $26,900

with good terms and low interest rates. Contact Wilf Gee, 477-5550.

HAGAR & S
W
A
Y
610 N
Yates St. E Ltd.

"Trade Your Home"

PRETTY LITTLE HOME ON A well-kept lot in Langford. 2 bedrooms, large kitchen, washer and dryer connections. $4,000 may handle. $16,900. Shirley Wilde, 478-5558 or Res. 478-2459, Goldstream Properties Ltd.

BY OWNER. TEN MILE POINT, 4-bedroom house. Water view, one third acre landscaped, treed, on sewer, 3 bathrooms, fully developed basement. W.W. carpet. $34,500. Principals only, 477-6641.

NEWSTEAD
REALTY
LTD.
1010 Government 382-8117

OPEN HOUSE
FRI.-SAT.
"7 TILL 9"
2040 FREDERICK NORRIS
UNIVERSITY AREA —

A Beautiful 10-room Rancher, Just Under $60,000
MRS. SIMPSON, 382-8117

OPEN HOUSE
SAT., MAY 17
1 P.M. - 5 P.M.
743 MASSIE DR.

From Colwood Corner take Goldstream Avenue, turn on to Millstream, Massie Drive is 2nd street on left. This 3-bedroom, 5-year-old home has got to be seen inside and out to be appreciated, so for your convenience I will be there this Saturday to personally explain to you the advantages of this well built family home. Low taxes, reasonable monthly payments, etc. Well priced at

$17,900

If you wish, drive by now, and then for advance showing call

JOYCE BARLOW
382-8117 or 383-6236

WATERFRONT
BRAND NEW LISTING

Offering and for the first time on the market a beautiful and spotless home that is just perfect for the young executive or for newly retireds. Apart from the panoramic sea view, the ouse boasts a large living room, kitchen, double bedroom with entire wall of closets. Full basement, recreation room with fireplace, steps to beach, double separate garage, greenhouse, shrubs, lawns, fruit trees, etc.

FULL PRICE $34,000
WITH EASY TERMS
To view or for further information
RON SEDGER
382-8117 or 479-3673

OAK BAY SOUTH
WHITE STUCCO

An expansive living room with fireplace and a lovely separate dining room make this lovely bungalow a delight to show. Large kitchen, and two twin size bedrooms, plus another bedroom in the full basement. Taxes are low and included in the payment of $140 per month. This compact spacious bungalow located on McNeill won't last, at only

$23,500
SORRY NO DRIVE-BYS
MRS. V. ROBERTS
382-8117 or 592-2171

ESQUIMALT
CLOSE TO THE WATER

Come with me to a quiet cul de sac, to a newly listed post and beam nestled in a beautiful landscaped setting. Tall trees, Scotch pine and ornamentals form a perfect setting for relaxed summer living and set the scene for leisurely viewing. Enter the front door to the gracious living room with its picture window overlooking the front garden. The large kitchen with a wealth of cupboards overlooks a scene of quiet tranquility. The large master bedroom (twin size) has double cupboards, as has the second bedroom. There is a pleasant dining area and full basement with an extra room and space for further development. Plumbed for washer and dryer. Be among the first to view. It can't last.

$24,200
MRS. SEDGER
382-8117 or 479-3673

DUPLEX
FAIRFIELD

4-room self-contained up. Separate entrance. Lower suite suitable for owner with family (three bedrooms). Stucco exterior. OOM heat. Separate meters. Close to sea.

$22,000
TRY YOUR DOWN PAYMENT
MARY JAMES
382-8117 or 592-9450

METCHOSIN
$24,950

A beautiful treed lot — a gleaming 3-bedroom, full cement basement home. Living room with fireplace, large dining room and eating area in the kitchen. Tree house in the garden for the youngsters. Substantial 7½ per cent mortgage.

Call Me Now
MRS. SEDGER
382-8117 or 479-3673

1 ACRE
3 BEDROOMS
WINDING CREEK

If you are looking for an acre of picturesque land, and added to this a three-bedroom cottage that features oilomatic heat piped underneath the floors: large living room with fireplace; large electric cabinet kitchen with eating area and attached utility, wired for washer and dryer — then see this! The owner has done a lot of revovating — some is still not finished, such as trim and painting in bathroom and bedrooms. There is a winding creek wandering among the tall shade trees and flowering fruit trees. On the side of the hill a lovely garden area, located at Sooke by Coopers Cove. For a quick sale, in as-is-condition—

ASKING ONLY
$16,900
MRS. V. ROBERTS
382-8117 or 592-2171

VALUE, VALUE, VALUE
TERRIFIC LOW PRICE

Reasons for VALUE are: PERFECT SEAVIEW (you will agree) QUALITY CARPETING throughout, REAL FAMILY ROOM, with floor to ceiling raised hearth fireplace. LARGE well arranged living room, with floor to ceiling, raised hearth fireplace. Guest size separate dining room. FIVE-STAR KITCHEN, with large eating area. Two-car garage, plus an extra large lot. For viewing and CASHING IN ON THIS VALUE and low price Call

MR. PARENT
382-8117 or Eves. 382-5219

4 BEDROOMS
DOUBLE LOT

Here is a beautifully treed country scene, plus a real family home in an excellent location. You will be pleasantly surprised when you see the floor plan. It's different. This 1,435 sq. ft. home boasts 2 full baths, a separate dining room with patio off. A large recreation room and plenty of room for further development in the full high basement. Close to schools and shops. Just 6 years old and much better than new. 7½ per cent mortgage.

ASKING $29,500

Please Call
MRS. MARY HOLIZKI
382-8117 or 658-5776

NEWSTEAD
REALTY
LTD.
1010 Government 382-8117

WATERFRONT
60 ACRES

This parklike property with 1,500 ft. of Cowichan River frontage can be yours with terms so easy you just can't afford not to at least view this new exceptional listing. Gentle slope to the river, some sandy beach, also several trout pools. Lots of beautiful secluded building sites and all for only $5,000 down payment. To see or for further information, phone

RON SEDGER
382-8117 or 479-3673

NATIONAL TRUST CO. LTD.

OPEN HOUSE
GORDON HEAD
2038 CASA MARCIA CRES.
FRI., 6:30-8 P.M.
SAT: 1-5 P.M.
$36,000

—About 1,400 sq. ft. floor area
—Four bedrooms
—Three bathrooms
—Living room — 13.6x19
—Dining room — 10.6x11.6 —Rec room finished
—Double carport
—Large lot — 95x106
Excellent financing. Expertly built. Extraordinary value.

BRUCE PAKENHAM, HOST
Bus. 386-2961 Res. 477-6311

OPEN HOUSE
SAT. 1-5 P.M.
5088 WESLEY ROAD
(Pat Bay Hwy. to Haliburton Rd)

Well built 2-bedroom home. Excellent seaview—on nearly 3 acres, nicely treed, good holding property for future subdivision or just enjoy country living at its best. Asking price with terms., $42,950. For viewing, please call:

WALTER CHECK
Res. 658-5687 bus. 386-2961

UPLANDS
QUIET AND BEAUTIFUL
$47,500

Here is a beautifully landscaped 1½ storey home in a most desirable location. — Ideal for the executive who wants to entertain. Attractive living room, family size dining room, den plus master bedroom, kitchen and four pce. bath on ground floor. Three bedrooms, sewing room and 3 pce. bath up. Full basement, drive-in garage, OOM hot water heat. For exclusive apointment to view, call

DON CLARK
BUS. 388-5451 RES. 656-2898

CORDOVA BAY AREA

Brand new 3-bedroom home, well planned with many fine features, including built-in barbecue, and large patio at the back. View of valley and mountains. Quiet street with underground services. Good value at $33,500. To view, phone:

WALTER CHECK, 658-5687
KELLY NEMETH, 477-4641
OFFICE, 386-2961

UNIVERSITY AREA
QUIET, CUL-DE-SAC
TREED LOT

I have just listed this attractive, well cared for semi-colonial home in one of our better residential area. It consists of a bright living room with a coral brick fireplace, kitchen with dining area, 3 bedrooms and 4 pce. vanity bath. The "daylight" basement is fully improved and features a 4th bedroom, bath and an expertly finished rec-room. This exceptional home is situated upon a level lot, fully fenced, with cement patio and tall trees.

FULL PRICE $29,500
TERMS AVAILABLE

EXCLUSIVE WITH
MR. HEGEN
Off. 388-5451 Res. 385-8895

COLWOOD
BUILT FOR LUXURY

3 bedroom home, attractive living room with fireplace, dining room, family room, cabinet kitchen, utility room, vanity bathroom, master en-suite. Double carport.
PRICE $32,500

HARRY COOK
Res. 384-2883 Bus. 388-5451

IT FEELS LIKE HOME

3 bedroom luxury split level, large living room with fireplace, dining room mod electric kitchen, beautiful family room. Basement, double carport, large fenced lot.
PRICE $32,500

HARRY COOK
Res. 384-2883 Bus. 388-5451

MARIE MALBON
388-4401

PRETTY GLANFORD
QUICK POSSESSION
NO MTGE. TO RAISE

With only $4,000 dn. and balance as rent, you can proudly own this pretty blue and white stucco, no-step, 3-BEDRM. HOME. Company size 19x14 living rm. with f.p. and H.W. floors. Spacious elec. kit. with eating area. 15 yrs. old. Hurry on this new exclusive listing!!! It won't last!!! Call
MARIE MALBON 388-4401
S. P. HOMEFINDERS LTD.

OPEN HOUSE
1311 POINT ST.
SAT. 1 - 5 P.M.

A spacious and gracious home of 4 or 5 bdrms., 2 bathrms., large living room, separate dining room. Priced at $38,900. See it with Lily Sutherland.

$18,900

Neat stucco, 2-bdrm. home with an extra in the full high bsmt. Pleasantly situated on quiet street. To view call Lily Sutherland. 386-3547, City Brokerage Ltd.

3535 QUADRA STREET

Near Cloverdale and Cook Street. Beautifully kept family home in choice area. Large living room with stone fireplace. Separate dining room. Modern kitchen with dining area. Four bedrooms, full basement with rumpus room. Hot water heating.
Full Price $29,850
P. G. Jackson Limited
631 Fort St. 388-6658 anytime.

NEAR GOLF COURSE, SCHOOL and university. 592-6433.

CLARKE & WALLACE
REALTY LTD.
620 Broughton St. 385-8794
Across from Eaton's Car Park

OPEN HOUSE
1738 HAULTAIN
SAT. 1:30-4:30

BE MY GUEST. Has many extras you will like. Beautiful grounds, extra black top for boat or camper, ige. sundeck, lots of storage. Good work shop for the man of the family. Bright L.R. with W-W and very nice fireplace, 2 bdrms. main, 1 down. Finished rumpus room, extra plumbing. Priced at $23,900. Louise Wiltermuth, 385-8794 anytime.

OPEN HOUSE
SATURDAY 2-4:30
2323 GREENLANDS ROAD
(Arbutus Rd. to Lexington Ave.)

BRAND NEW EXECUTIVE HOME, on a quiet street (a very choice convenient location).

THIS CUSTOM BUILT HOME HAS A SPACIOUS LIVING ROOM (19x15) finished in Castle Twist broadloom. SEPARATE FULL SIZE DINING ROOM. The Family Kitchen is completely contemporary with all the most modern equipment in AUTUMN GOLD (a very chic color). THE LARGE MASTER BEDROOM has a 4-piece en suite plus a vanity dressing room with plenty of closet space. THE DEN IS A REAL ASSET AND IS FINISHED IN GUNSTOCK WALNUT. The second and third bedrooms are a good size. ANOTHER SPECIAL FEATURE IS THE TEAKWOOD LIBRARY. There are two additional 4-pce. baths and a UTILITY ROOM. THE RUMPUS ROOM IS OPTIONAL, and could be completed to your own specifications. DOUBLE GARAGE (with automatic doors). Sundeck and full landscaping is included in the Full Price of $52,500.

LAST SATURDAY THE RESPONSE TO OUR OPEN HOUSE WAS FABULOUS. SEE THE VERY BEST RIGHT NOW.

Possession and Financing are flexible, and may be discussed with Mr. Shaver and Mr. Pigert who will be in attendance. Dial 385-8794 for a prior viewing. (Exclusive Agents).

OPEN HOUSE
OPEN HOUSE
2-5 FRI.-SAT.
3001 ADMIRALS RD.
REDUCED TO $22,000

A sweeping view of the hills and water from the very spacious LR of this gracious home. A sep. DR which will take good size furniture — 2 good BRs — vanity bathroom — very nicely modernized kitchen — full bsmt with extra BR. There's a delightfully secluded garden with fruit trees and berries which takes a minimum of care. Visit us and see this IMMACULATE PROPERTY for yourself, PEPE BROWNE, 385-8794 anytime.

TREES and SECLUSION
HIGH LOCATION

Perfect retirement one-bedroom home. Ideal for the HANDYMAN. Panelled living room with wall-wall carpet. Kitchen with custom built cabinets and S.S. sink. NEW FURNACE. .38 acre. Don't wait for this one — it won't last at the price of $14,500. To view phone Mrs. Wallace, 385-8794 anytime.

V.L.A. V.L.A. V.L.A.
EARLY POSSESSION
5/8 ACRE SEAVIEW

2 MON. OLD, stucco and siding bungalow, lge living room R.H. FIREPLACE, separate dining room with bit-in CHINA CABINET, lovely SENWOOD cab. elect. kitchen, twin size bedrooms, W-W BROADLOOM throughout. Full high basement P AND W FOR LAUNDRY, DOUBLE CARPORT under HUGE SUNDECK. PICTURE WINDOWS enhance the lovely panoramic view of MOUNTAINS, SEA AND VALLEY. Ill health is reason for sale. REDUCED to $28,000. Call W. Neal, C. Baird, 385-8794 anytime.

D.
F.
H.
D. F. HANLEY
AGENCIES
3293 DOUGLAS STREET
385-7761

24-HOUR SERVICE

—D.F.H.—

OPEN HOUSE
OPEN HOUSE
SAT. MAY 17 — 1:30-4:30
5506 ALDERLEY ROAD
OFF SAYWARD ROAD
CORDOVA BAY
YOU'VE SEEN THE REST?
NOW COME AND SEE
THE BEST

1,432 Sq. Ft. of spacious luxury, gleaming hardwood floors throughout, the intertainment sized L.R., separate dining room and three family bedrooms, 5-pce. double vanity bathroom (en suite) mother's pride kitchen and handy main floor utility. Full high basement with R.I. rec. room and bath. Playground size sundeck with lovely view, double carport, lots of space for cars and boat, beautifully landscaped.
ASKING, $33,900
MUST BE SOLD AS
OWNER IS TRANSFERRED
EARLY POSSESSION
REG SCHUMAKER and
GEOFF BUCK
IN ATTENDANCE, 385-7761

— D.F.H. —

NORTH SAANICH
$16,000

Picture pretty one or two bedroom bungalow situated on ½ acre of flowers and fruit trees. One short block to Patricia Bay. Out buildings include a one-room cottage. Truly a retirement haven. CALL: BOB HAGUE, 385-7761.

—D.F.H.—

OWNER LEAVING TOWN
MUST SELL
4 BEDROOMS — $16,900
EASY FINANCING

If you think $16,900 is too cheap for a home with four bedrooms, a large living room with W-W carpets and a "Citation cabinet kitchen" you are right except the owner has to sell this lovely home. CALL TODAY AND DON'T BE DISAPPOINTED TOMORROW.
B. HIGHTON & C. ANDREWS
24 HR. SERVICE
385-7761

— D.F.H. —

IT WILL BE A PLEASURE
TO SHOW YOU THIS
SPARKLING BEAUTY

Beautifully landscaped lot in the Shelbourne-Mortimer Area. Two large bedrooms, 4-pce. bath lovely living room with fireplace. Bright sunny kitchen with ample eating area. Full high basement with drive-in garage.
ASKING: $22,500
CALL BEV HIGHTON NOW.
FOR 24 HR. SERVICE
385-7761

— D.F.H. —

UPPER LANSDOWNE AREA, split level, 3 bedrooms, 1½ baths, large living room, separate dining room, kitchen with dining area. Family room, Utility room, 2-car garage. Over 2,300 sq. ft. of living area. Principals only $39,800. 592-4637.

JUBILEE DISTRICT — 4 BEDrooms, almost new oil furnace and stucco. Small lot. Full basement. Just reduced to $12,950. This would make an ideal rental property. Doug. Bavington, Island Pacific Realty Ltd., 388-5057 this weekend.

GLANFORD AREA

Beautiful 2-bedrm Home in parklike surroundings. Panoramic Views. A GEM FOR $17,500. McCANDLESS REALTY, 383-6111 — Eve's 384-5656 or 592-1981.

"OPEN HOUSE"
11005 WEST SAANICH ROAD
SATURDAY 2-5

NEAR DEEP COVE ELEM. School, Older well-kept country home, 3 or 4 BRS. .57 acre lot, excellent garen soil, plenty fruit trees and shrubs. Some furniture, appliances, and tools incl. Early possession. Asking $19,900, good terms. LEO VANDYK, 386-2471, Johnston and Co. Ltd., Res. 479-6264.

SALE BY WONER
OAK BAY!!!

This will not last. A nice little Tudor house (just suits the location perfectly), two bedrooms, L.R. with granite fireplace, D.R., full basement with roughed-in second bathroom, and plans for a little in-law suite included. Asking $25,900 with terms. Will take building lot or acreage as part payment. Phone 477-5081.

OPEN HOUSE, 2015 FREDERIC Norris Rd., Sat.-Sun., 2-5 p.m. De luxe 3-bedroom home, large living room, dining room, large panelled kitchen, sliding glass doors to secluded patio, large master bedroom, ½ bath, rest-in rumpus room with fireplace, finished ½ bath, double carport. $42,000. 592-6231 or 592-6367.

151 COUNTRY HOMES AND PROPERTIES

OPEN HOUSE
THIS WEEKEND

10214 Resthaven Dr.
Sidney

For sale by owner, this new 1203 sq. ft. home includes the following appealing features:
—5 bedrooms.
—W/W carpets in bedrooms, hall, bath and in spacious living room.
—Armstrong "Cushion Floor" in kitchen and dining room.
—Golden ash cabinets attractively styled serving as kitchen and dining room divider.
—Stove and fridge, nook, eye-catchingly decorated with cedar shingles.
—Raised ceilings feature beams in kitchen, dining and living rooms.
—19-ft. walnut feature wall in living room.
—Used brick fireplace, cantilevered hearth.
—Exterior white rough stucco finish, accented by chocolate brown trim and uniquely styled shutters.
—Large storage shed situated beneath attached, spacious carport.
If you qualify $2,000 down will get you into this $22,500 home.

TWO CHARACTER
HOMES

With an exterior look of Old World charm, this home is ultra modern inside. Only 1½ yrs. old, and with the design of a Bavarian Hunting Lodge, this 3-bdrm. home has living room with fireplace, 1½ bathrooms, and lovely kitchen. Good financing at 7 per cent. $34,500.

Genuine log residence with modern interior on 8.26 ACRES in DEEP COVE. Legally divided into SEVEN LOTS, the home offers 2 bdrms. up, drive-in garage in basement, living room with fireplace, panelled dining room, paved drives, and various outbuildings. Offered at $45,000.

To View Either Properties Call
656-1154; Mr. Elwell, 477-3988.

GORDON HULME LTD.

ALSO OPEN SATURDAYS
2444 Beacon Ave., Sidney 656-1154

"VERY SPECIAL"
OPEN HOUSE

ON SAT., MAY 17, BETWEEN 1 P.M. AND 5 P.M., AT 2293 MARLENE DR. IN COLWOOD LAKE. IT IS NOT VERY OFTEN THAT A HOME OF THIS CALIBRE IS BUILT ON SPECULATION. THERE IS NOTHING STANDARD OR COMMON. EVERY DETAIL HAS BEEN PLANNED FOR COMFORT AND CONVENIENCE WITH BUILT-IN QUALITY. 3 BEDROOMS. 2 BATHS. DOUBLE DR-IN GARAGE IN FULL BSMT. THE LIVING DINING AND KITCHEN AREAS ARE VERY DIFFERENT. ONCE YOU HAVE SEEN THIS HOME YOU WON'T FORGET IT. FULL PRICE $29,500. CALL RAY HEADRICK OF REX HUGHES AGENCIES LTD., 478-1729-478-5632.

SEA VIEW
10 MILE POINT

See this very fine home in a choice setting. Large living room and dining room with ocean view. Large master bedroom with ocean view. 2 more bedrooms, 1 with sundeck. De luxe bathroom. On the ground level a complete suite for friends or relations, plus a 2-piece bathroom. Full basement, complete workshop and furnace room. The garden, wall-to-wall lawn and a barbecue. Clear title. $45,000. We will make terms to suit you.
Arthur E. Haynes (1966) Ltd.
739 Fort St. 386-3271
After hours, Peter Brown, 658-8168

GARDEN OF EDEN

Peacefully nestled between beautiful towering trees in a secluded 1 acre park, this lovely long low cedar bungalow makes you forget earthly troubles. Solid beams in the ceiling, oak floors, a cozy brick fireplace, 2 bedrooms and a den make this a most charming and convenient home.
FULL PRICE $35,000

Call Now
656-4000 K. DROST 656-2427
SAANICH PENINSULA
PROPERTIES LTD.
(In Sidney Across From Safeway).

COBBLE HILL

Brand new 2-bedroom home, basement and carport. Large 84' by 240' lot. Community water. Qualifies for government grant or 2nd mortgage. Full price only $16,500. For details contact Jim McClough, 743-5525 or 743-2541.

MALAHAT REALTY LTD.
Mill Bay
RR 1, Cobble Hill, B.C.

SAANICH PENINSULA
5 ACRES
SEAVIEW

4 Bedroom older family home on 5 Acres of choice land with frontage on 2 roads. Price only $37,500 with terms. To view, please phone anytime.
385-3435 AL VICKERS 652-2266
P. R. BROWN & SONS LTD.

BRENTWOOD
Properties Ltd.
7183 W. Saanich Rd.

Your Brentwood Bay Realtor for properties and insurance
652-1141

ELK LAKE
ABSOLUTE SECLUSION
APPROX. 12 ACRES

1300 ft. fronting on the Lake. 2-bedroom bungalow and outbuildings, only $7500 per acre. To view call
DELMAR HOEGI, 386-7321
BOORMAN INVESTMENT CO. LTD.

LOVELY 2-BEDROOM HOME, ON 1.16 quiet and peaceful acres. Cabinet kitchen, living room with fireplace and wall to wall carpet. Utility room, automatic oil. Good water supply. Full price $17,500. To view contact Walt Hearn at 743-5525, evenings 743-2479.

MALAHAT REALTY LTD.,
MILL BAY
RR1, COBBLE HILL, B.C.

FOR SALE BY OWNER, SALTaire new 3-bedroom open beam home, wall-to-wall broadloom, wood panelling throughout, large landscaped lot, close to school, stores and ocean, must be seen to be appreciated, $14,900. Terms to be discussed. 245-2077.

SOOKE WATERFRONT 1¼ ACRES
Secluded, parklike, with small furnished four-room cottage located at 1997 Kaltasin. $17,000. Brent

153 WANTED TO BUY HOUSES

YOUR HOME OR PROPERTY IS REQUIRED FOR THE MANY BUYERS WHO ARE CONTACTING BLOCK BROS. REALTY LTD., 386-3281

• • • • • •

I have $14,000 to $18,000 CASH BUYER for 2 or 3-bedroom older home anywhere within 4 miles city centre. Must be close to bus route. Call BEN GREIG, 386-3231 or 383-6658.

• • • • • •

$20,000 to $30,000 for 2 or 3-bedroom home with acreage. No less than ½ acre and up to 10 acres, anywhere. URGENT. IRENE DALZIEL 386-3231 or 384-8692.

• • • • • •

WANTED THIS WEEK, N. Oak Bay, Uplands border. 2-bedroom and R.I. or finished rec. room. Approx. $30,000. 592-7749. BETTY M. McARTHUR.

• • • • • •

Wanted within walking distance of Lansdowne schools, 3-bedroom, full basement house $25,000-$30,000. Please CALL MARJ. NAPPER 592-9554.

• • • • • •

TRADE YOUR HOME

Want to buy a new home but worried about selling your house? Use BLOCK BROS. HOME TRADE PLAN and obtain a guaranteed sale price for your home. For further information call BILL FIFE, 386-3231 or 386-7033.

• • • • • •

Wilkinson, Marigold, Royal Oak or West Saanich Rd. 2 or 3 bedroom with large lot or acreage up to $25,000 CASH. With or without basement. URGENT CALL BEN GREIG 386-3231 or 383-6658.

• • • • • •

URGENT

Cash clients whose homes sold for shopping centre prefer Oak Bay Lansdowne area 2 or 3 bdrms. up to $27,000. Call EARL McLACHLAN, 592-0972.

• • • • • •

4 Bedrooms, 2 baths, older or newer home by June 27th, $26,000 to $29,000. Fairfield, Oak Bay or Willows preferred JAY ROGERS, 386-3231 or res: 477-4569.

• • • • • •

3 B.R. home wanted in the High Quadra — Tattersall area, $18,000-$25,000. MRS. FRASER. 477-1411.

• • • • • •

Cash for 2 bedrooms—wartime house O.K. Prefer Esq. BETTY SILVER 386-3231.

• • • • • •

Seclusion (as much as possible) close to town. 2 or 3 bedrooms BETTY SILVER 386-3231.

• • • • • •

SOLDOUT — Need 2 and 3-bdrm. homes in area east of Quadra and North of Hillside to $30,000. MRS. FRASER. 477-1711.

• • • • • •

386-3231
BLOCK BROS.
1800 BLANSHARD ST.

HAVE CLIENTS
NEED HOMES
THINKING OF SELLING
IN NEXT 6 MONTHS?

South Oak Bay—$35-$45,000

Desire older home with charm and warmth. 3 Bdrms. or more a must. Client now renting. Occupancy date open.

Have FOUR CASH CLIENTS waiting for FAMILY HOMES in or around 10 MILE PT. — QUEENSWOOD — ARBUTUS and FERNDALE area.

Summer possession. Not in excess $30,000.

WANTED—LOT

10 Mile Pt. offering trees and seclusion. Seaview not essential. URGENT! Client leaving for East. CASH!

Please call at your convenience. Patricia Snow, 477-6074 or 385-8771.

BROWN BROS. AGENCIES
1125 Blanshard St.

SOLD OUT

Urgent. I need houses to sell. Please call Fred Campbell, 382-4251, Day or Night.

Rithet Agencies Ltd.

IN A HURRY TO SELL?

Best thing to do—put your house on Multiple Listing. You get speedy action because every Realtor in town is selling for you—and you can be sure of full value for your property. See any member of the Victoria Real Estate Board.

HOUSES WANTED

Several clients want to see 3 or 4-bedroom homes not presently on market. $30,000-$40,000. I also have an urgent request for a 2 or 3-bedroom home close in — up to $25,000. If you are thinking of selling please call MRS. MARY HOLIZKI of Newstead Realty Ltd., 382-8117 or 658-5776.

2 OR 3 BEDROOMS

Client would like to see home not presently on the market. Must be in a nice district and fairly close to schools. If thinking of selling, please call Mr. Clare Belcher of
A. BERNARD & CO. LTD.
384-9335 Res. 382-2848

ARTIST

Requires house with character and seclusion and space for a studio. Call my agent GLEN McGREGOR, 386-2456 — Res. 477-3675.
Byron Price & Associates Ltd.

RENTAL HOUSE WANTED. Purchaser wants for investment only. Possession not required. Cash. 592-2030. S. Hargrave, Realtor.

PRIVATE, COUPLE WANT OLDER home. Cash. 383-6550.

PRAIRIE COUPLE, 2 OR 3-bedroom older home, cash. 384-4467.

154 PROPERTY FOR SALE

RITHET AGENCIES LIMITED
714 Fort Street 382-4251

APARTMENT SITE

Apartment zoned lot of approximately 32,000 square feet within 4 mile circle. Municipality has approved the architects plans for a 34 suite block on this site. There is presently an older home on the site, producing $260 per month revenue. Asking price $55,000. For full details call 382-4251, DAVE TAYLOR, 384-2718.

Commercial Zoned Lot 55x133 with 1500 sq. ft. solid building on Esquimalt road with access from three streets. Full price $18,900. For more information please call Balbir S. Sidhu, 382-4251.

MONTREAL
TRUST
1057 Fort St.
Phone 386-2111
"Complete Real Estate Service Across Canada"

DEEP COVE
SEA VIEW

Ideal building lot. 170' frontage, well treed.

CONTACT
JOHN WATSON
386-2111 477-3877

LANDSCAPED
WATER VIEW LOT
—CADBORO BAY VISTAS—

This fully developed 19,000 sq. ft. lot that will be ready to build on soon will have sewer, storm drain connections and driveway with conc. retaining wall included in full price of $13,500 firm.

CALL DOUG DICKIE

DICKIE AGENCIES LTD.
382-4312

3 CHOICE LOTS FOR $5,000. DEEP soil. Mountain view. Saltair near Chemainus. Phone 246-3646.

OCEAN AND CITY VIEW
2.1 treed acres, Rocky Point area, $8,500. 479-6364 or 479-8379.

BROADMEAD
Lot for sale by owner. 384-2220.

154 PROPERTY FOR SALE

METCHOSIN
SEA VIEW

Beautiful cleared tract of land only 20 min. from town that can be bought as one or as three separate properties. Public swimming beach and boat ramp 5 min. away.

1—Over 1.6 acres, fenced, black soil, city water and power, good soil, city water and power, good frontage, beautiful site for seaview.
FULL PRICE $8,500
TERMS IF DESIRED

2—A full acre, cleared, fenced has a good barn with a loafing section for cattle or horses, a separate workshop. City water and power, fruit trees, lovely seaview with a good building site.
FULL PRICE $7,500
TERMS IF DESIRED

3—Nearly 3½ acres with frontage on 2 paved roads on city water etc. Wonderful building sites with a possibility of subdividing this property in half.
FULL PRICE $14,000
TERMS IF DESIRED

For further information and to view please call:

RON SEDGER
382-8117 479-3678
Newstead Realty Ltd.

COUNTRY SQUIRES

2 acre view properties. Bring your horse, cats, kids and build your dream rancher here. Why cram them all on a subdivision lot? Bring your boat to the beautiful beach with access to the finest all year fishing there is. Breathe deep the fresh unadulterated air. You can't help but be happy forever. Terms available to the qualified purchaser. $3,500 up. Out Metchosin Rd., turn left on Duke Rd; proceed until you see the arrow with Lots for Sale; turn right and you are there. Contact GRANT MacFARLANE, ISLAND HOMES LTD. for detailed plan and showing. 386-7545, anytime.

PROPERTY FOR SALE

PROSPECT LAKE
19.53 Acres — $2,490 DOWN
SHAWNIGAN LAKE
1.17 Acres — $138 DOWN
METCHOSIN
2 acres — $450 DOWN
3.25 Acres — $650 DOWN
SOOKE SEA VIEW
.83 Acre — $236 DOWN
GULF ISLAND WATERFRONT
½ acre lots — $152 DOWN
CALL ANYTIME!!!
WAYNE STRANDLUND
Off: 385-7761 or Res: 383-7477
D. F. Hanley Agencies Ltd.

COMMERCIAL LOT
400 FT. FRONTAGE
$10,900

This lge. triangular lot has 400 ft. on Saanich Cross Rd., 337 ft. on East Saanich Rd., 216 ft. side length. Excellent location.
383-1448 CLIFF SALMOND 477-3626
GARDNER AGENCIES LTD.
899 Fort St.

MAGNIFICENT VIEW
OF CADBORO BAY

TRY YOUR OFFER ON THIS BEAUTIFUL ⅝ OF AN ACRE LOT. A TOTALLY UNOBSCURED VIEW OF ALL OF CADBORO BAY. THIS IS A QUIET AND SECLUDED POSITION ASKING $18,000. CALL 388-6231.
PETER W. BARDON
Island Pacific Realty Ltd.

6 LOTS ZONED R3
25,426 SQ. FEET

Views of Juan de Fuca. Mountains and Harbor. Serviced by 2 streets. Close to all amenities for young or old. Easy building site. Call URSULA LALONDE, 386-3231, BLOCK BROS. REALTY.

TWO VACANT LOTS
ZONED INDUSTRIAL

Located in Esquimalt and has all services, on paved street. Level lots each with 60 ft. frontage and 135 feet deep. Well suited for warehouses, shop, manufacturing, etc. Call BLOCK BROS. REALTY LTD., 386-3231. Ask for MR. DOW OR MR. BURT.

LANGFORD POTENTIAL

This quarter acre lot is ideally situated for starting a small business. Existing stucco house is at present rented, but could become a family home if you wished. Very well priced at $13,000. Phone ELLEN SPEERS, 385-2471. Johnston & Co. Ltd.

SEAVIEW, SIDNEY—LOT

For those seeking an excellent home site well-treed for privacy, with sewer, water, paved road, etc. Call now — FRANK BUTLER, (eves. 479-7377).
Pemberton, Holmes Ltd.

BRENTWOOD DISTRICT

Half acre lot end of old West Saanich Road. Good second growth timber, well drained and some view of Malahat. Asking $7,000.

Madge Hole Don Robbins
384-0531
Hagar & Swayne Ltd.

FREEDOM

Enjoy forested Seclusion, Sea Views, swimming, boating, build a cabin, a palace, park a trailer, tenting. Freedom from pollution and heavy traffic. 16 mi. from City. HALF ACE LOT. $3,950 PLUS other properties. COME TO WILLIS POINT. Phone MCCANDLESS REALTY, 383-6111, Eve's. 384-5855 or 592-1861.

WATERVIEW ACREAGE

Choice, cleared, waterview lot of over 2 acres, quiet area near Witty Lagoon. Possible future sub-division. Price only $11,500 with terms. FRANK BOUSFIELD, 386-2955 or res. 479-1000. Mayfair Realty Ltd.

$24,300

183'x134' on corner 1 blk. from University. On sewer. Contains 3 bedroom older house. Purchaser receives options on adjacent lot.

388-4401 MARIAN PRICE
Shirley Philps' Homefinders Ltd.

OCEAN

Enchanting OCEAN VIEW lots with SCENIC BLUE waters dotted with ISLANDS. Very handy to excellent fishing and near new shopping centre. Only 20 minuted from city. Reasonably priced. Ask at 2160 Stelly's. (See sign.)

ARDMORE:

1 acre treed lot. Some seaview — $7500.
Don Patterson — 385-2458
Byron Price & Associates

INVESTOR HANDYMAN, VACANT 3-bedroom rental-holding. DUPLEX ZONED. 3,750 sq. ft. Lot just off Cook Street. Asking $12,500 with $5,000 down, but try your cash or ??? offer. Call owner, 384-5505.

CHOICE SEWERED LOTS
LARGE WELL OAK TREED, AND A GOOD VIEW. RIDGEWAY PLACE. PHONE 479-1765.

APPROX. 8 MILES NORTH OF booming Prince George — 160 acres. Well treed. Good Hunting area. Hydro available $16,500. BETTY SILVER, 386-3231. BLOCK BROS. REALTY.

PRESTIGE BUILDING LOT IN ROCKLAND AREA. On sewer. Full firm price $10,300. Call Robert Young, 383-4124 anytime. McAdams Investments Ltd.

Zoned duplex, sewered lot, 47x156 approx. Full price $7,900. CALL HAROLD WARE, GARDNER AGENCIES LTD., 385-1448 OR RES. 382-1461.

CITY DUPLEX LOT ON SEWER, 62.5x107, $10,000. M. E. Braithwaite, Financial Survey Ltd., 384-9305, Res. 592-0638.

COLWOOD LAKE SUBDIVISION lot with 96' on Colwood Golf course. 478-4278.

.28 ACRES, MOBILE HOME SITE, $2,500 cash. Some fill needed. 385-0617.

SEWER LOT, 70'x99', ORIGINAL price, $9,000. Leaving town, now $7,500. 383-3811.

ONE OF THE FINEST LOTS ON Norfolk St., Uplands. ¼ acre. Selling by owner. 477-2513.

TREED LOT, CENTRAL SAANICH, 0.62 acre. Perc tested, $6500 or near. 658-5697.

SEAVIEW LOT, ¼ ACRE, HIGH Cordova. 383-0364.

154 PROPERTY FOR SALE

LIGHT INDUSTRIAL

200 ft. frontage on Devonshire Road, 349 ft. deep, giving you over 1 acre of vacant land. Listed at only $32,500 with good terms.

RON CROW
386-1361 592-4989
Canada Permanent Trust Co.

PEDDER WOODS
PROPERTIES

ROCKY POINT ROAD
3-ACRE LOTS
SEA AND VALLEY VIEW
WELL TREED

477-2380 479-4688

SEA VIEW LOT

Half acre lot on lovely Lochside Drive with magnificent sea view. Priced at $10,000. Half cash will handle; call 386-6175 anytime. Ask for John Molyard. John Molyard Agencies Ltd.

BEAUTIFUL
SEA VIEW LOTS
ON NORTH SAANICH
½ acre completely serviced.
PERC TESTED
From $7,000 — $8,400
PRIVATE SALE 656-3051

SEWERED 80' VIEW LOT
GORDON HEAD $9800
CLOSE TO UNIVERSITY
ELEMENTARY AND JUNIOR
HIGH SCHOOLS
C. N. MONTAGUE CO.
384-9318 383-5967

21,000 SQ. FT. OF CHOICE Industrial property. Older 11 room house on property. Asking only $18,000 res. 388-6700. CALL BOB SQUIRES, 386-3231 BLOCK BROS. REALTY.

SOOKE BUILDING LOT $2000
Cleared and level, 75'x100', one block off the highway on Cauldwell. Brent Ewing, CONCORD REALTY LTD. 388-5471 or 652-1843.

SEA VIEW LOT, CLOSE TO Sooke Wharf. Suitable for building or trailer. Will perc. $96 per month. 383-7477.

APARTMENT SITE. UP TO 21,000 sq. ft.: good location. Emil Izik, 477-5628 or Metropolitan Realty Ltd., 386-3585.

DUPLEX LOT, 60X132, VIC. WEST, $6,500. S. W. Evans, 382-2157, eves. 479-7217. Western Homes Ltd.

APARTMENT SITE WANTED. 383-5634.

1½ ACRES, $2,900. 400 FT. FRONTage, 8 miles to city. 384-1348.

155 PROPERTY WANTED

WANTED
IMMEDIATELY

—Sewered lots
—Acreage
—Apartment sites

CASH

Kasapi Construction Co. Ltd.
386-6191 anytime

"THE LOT MAN"
NEEDS LOTS

Forms, acreage, lots, any area. Clients waiting. Call Mr. Fortune, Licensed Broker, at REALCARE ESTATES LTD., 822 CORMORANT ST., TEL. 388-7783.

HAVE CLIENTS FOR LOTS AND acreage any area.
EARL McLACHLAN, 592-0972
BLOCK BROS. REALTY, 386-3231

YOUNG FAMILY WOULD LIKE small acreage with view in Metchosin. Medium down payment. 642-3558.

URGENT — Building lots anywhere, must be able to build now. CASH Freddy Starke, 386-3231. BLOCK BROS. REALTY.

5-10 ACRES CLEARED OR UNcleared land within 10 miles of city limits. 382-7697.

LOTS OR ACREAGE IN ANY AREA
Vickery and Sons Ltd.
592-6149 592-6622

CASH FOR LOTS.
652-2322.

CASH FOR LOTS. 479-6761 OR 479-5236.

156 ACREAGE FOR SALE AND WANTED

APPROX 70 ACRES

A parklike acreage with over ¾ of a mile of year-round creek. About 45 acres is cleared and in hay crop. Fully fenced and cross fenced. A new 32' by 50' loafing barn. A well built 1-bedroom cottage. Included in the sale is a tractor with full hay making equipment, 22 head of Shorthorn beef cattle plus calf and crop and 10 head of sheep. This would be good for a tourist development, sub-division or specialty ranch. Full asking price $73,000 with terms. For details contact Jim McCullough at 743-5525 or 743-2541.

MALAHAT REALTY LTD.
Mill Bay
RR 1, Cobble Hill, B.C.

SAANICH PENINSULA

Valuable holding properties ideal for future development.

1—25 Acres, nicely treed with possible seaview, $35,000 — terms.
2—12.5 Acres treed land easily cleared, good soil, $33,000 — terms.
3—10 Acres treed property, price $32,000 — terms.
385-3435 Al Vickers 652-2266
P. R. Brown & Sons Ltd.

WILLIS POINT

10 acres undeveloped. Mark Lane — 4 cabins, power and telephone. Asking with terms

$21,500

Helen Vaupel — 382-5339
A. BERNARD AND CO. LTD.
655 Fort St. 384-9635

31 ACRES IN SOOKE

Just minutes away from the centre of Sooke, on the main road, this prime property has a magnificent seaview. Will make a perfect subdivision. There is a 2 bedroom, full bsm't home presently rented. Asking only $70,000. Call now for more information. I have the proposed plans.
FOR
DOROTHY VAN HUMBECK
388-4401 385-4923
Shirley Philps' Homefinders Ltd.

SAANICH PENINSULA
5 ACRES

Ideal for horse lovers, or holding property for further development. Some sea view. Asking $17,500. To view call Delmar Hoegl, 386-7521.
BOORMAN INVESTMENT CO. LTD.

4 ACRES

2 bedrm. bungalow. Can be subdivided. Suitable for several secluded building sites. $24,000. Terms. LEW MOLLIET, 388-7345, res. 658-5275. ISLAND HOMES LTD.

ACREAGE FOR SALE

Large or small, with or without home. Building lots etc. Call GEORGE CHAN the Specialist in Land. 386-2955. Mayfair Realty Ltd.

$100 an acre for 160 acres, 8 miles north of Prince George. Heavily treed—Hydro available. BETTY SILVER 386-3231. BLOCK BROS. REALTY.

CENTRAL SAANICH — 1 or 2 acres suitable for building. Call AL SMILLIE, 386-3231 or 652-2627. BLOCK BROS. REALTY.

LARGE OR SMALL ACREAGE wanted: Langford, Metchosin, Sooke areas. Goldstream Properties Ltd., 478-5558.

158 FARMS FOR SALE AND WANTED

WANTED IMMEDIATELY
VANCOUVER ISLAND
DAIRY FARM
PLEASE CALL DIRECT TO
EDITH GUTEMAR
388-4271
(COLLECT CALLS
ACCEPTED)
J. H. Whittome & Co. Ltd.
706 Fort St.

158 FARMS FOR SALE AND WANTED

DUNCAN
LAND SELECTIONS

24 Acres — future subdivision close to Duncan. Lakes Rd. Overlooking peaceful Quamichan Lake. Sound investment at $36,000 with just $6,000 Down. M.L.S.

90 Acres — mixed farm, northeast of Duncan. Beef, sheep, horses, dairy or potatoes. All year creek for irrigation. 60 acres of black bottom land for hay and grazing plus cleared upland. 3 bedroom home with oil heat. Hay barn, corral and machine sheds. Private secluded Valley with nice mountain views. Priced right at $77,000. with $27,000. down. Clear title and easy terms from vendor. A real opportunity for the right man. M.L.S.

120 Acres — Cassidy area. 60 acres bottom land in hay (Chemainus silt). 45 acres of second growth timber; all year creek; mountain and valley views. Good location and potential for trailer park; hobby farm or subdividing. All fenced. A find at $75,000 with $25,000 down. Please call WAYNE GRIFFITH at 746-5171 or eve. 746-6275.

H. W. DICKIE LIMITED
Duncan, B.C. — 746-5171
"We sell the Island"

SOOKE
164 ACRES

We take pleasure in offering for sale a registered beef cattle farm that just can't be equalled on the market today. Space does not permit me to tell of all that this beautiful property has, however to name a few:

1—Fenced property with good frontage on main secondary road.
2—A 2 BR home and room for expansion, elec. kitchen, basm't, etc.
3—New equipment bldg., with office, storage rooms, cattle scale, washing rack, reinforced concrete floor with mech's pit.
4—Modern cattle sheds with haylofts and attached corrals.
5—All bldgs. on concrete and each serviced with water supply.
6—50 acres of fenced pasture that has the best of top soil.
7—Permanent stream running completely through the property (main salmon stream).
8—Over 100 acres of marketable timber.

FULL PRICE $89,500
WITH TERMS
To view or for further information on this property phone
RON SEDGER
382-8117 or Eves. 479-3678
NEWSTEAD REALTY LTD.

2 POULTRY FARMS

1 farm with 9 mile circle. Quota 60 casters per week. 1 Farm Duncan area. Quota 70 cases per week. 10 acres. For further information phone BETTY M McARTHUR 592-7749 or 386-3231, BLOCK BROS. REALTY.

159 GULF ISLANDS PROPERTIES

PENDER ISLAND
MAGIC LAKE ESTATES

2 beautiful lots located side by side on black top road, services with water, power, etc., and just crying for a small summer cabin or trailer. A few minutes walk takes you to the beach or to the lake, golfing, fishing, swimming or what have you.

FULL PRICE $3,500 Each
To view or for further information:
Call RON SEDGER
Newstead Realty Ltd.
382-8117 or Eves. 479-3673

Beautiful WATERFRONT
WALLACE ISLAND

Choice easterly and westerly exposure, large lots. Each over 250 ft. on water, well treed, expansive view. Excellent fishing, boating, swimming, relaxing. Write Victoria Press Box 468.

SECLUDED ONE ACRE LOT ON Cusheon Lake, Salt Spring Island. 141 ft. lake frontage. Wonderful for trout fisherman and kids. $5,750 with terms. Phone 537-2248 or write Box 11, Ganges.

1-BEDROOM HOME ON ½ ACRE. Southern slope, garden, full plumbing. On Salt Spring Island. Full price $6,300. Phone 387-5436.

SALT SPRING LANDS LTD.
Largest Gulf Islands Realtor
Established 1928
Box 69, Ganges — Phone 537-5515

UNWANTED FURNITURE ITEMS

Sell fast in classified. Phone 386-2121.

GREATER VICTORIA
WATER DISTRICT

Tenders are invited for the supply and delivery of four 48-inch butterfly valves and associated couplings for Sooke Lake Dam.

Sealed tenders will be received by the Greater Victoria Water District at 479 Island Highway, Victoria, B.C., up to 2 o'clock (P.D.S.T.), in the afternoon of Wednesday, May 28, 1969, at which time they will be opened in public.

Plans, specifications, contract and form of tender may be seen at the office of the District, 479 Island Highway, Victoria, B.C.

The lowest or any tender will not necessarily be accepted.
Office of the Corporation,
479 Island Highway,
Victoria, B.C.

GREATER VICTORIA
WATER DISTRICT
TENDERS FOR CONCRETE WORK

Tenders are invited for the construction of a reinforced concrete intake tower and spillway at Sooke Lake Damsite.

The work involved includes approximately 2,000 cubic yards of structural concrete placing, foundation preparation and splash grouting, and installation of metalwork.

Sealed tenders will be received by the Greater Victoria Water District at 479 Island Highway, Victoria, B.C., up to 2 o'clock (P.D.S.T.), in the afternoon of Wednesday, May 28, 1969, at which time they will be opened in public.

Plans, specifications, contract and form of tender may be seen at the office of the District, 479 Island Highway, Victoria, B.C.

The lowest or any tender will not necessarily be accepted.
Office of the Corporation,
479 Island Highway,
Victoria, B.C.

NOTICE TO CREDITORS
ESTATE OF JOSEPH HENRY HUBER

NOTICE IS HEREBY GIVEN that Creditors and others having claims against the estate of the above-named deceased are hereby required to send them to the Canada Trust Company, P.O. Box 400, Victoria, British Columbia, before the 6th day of June, 1969, after which date the Executor will distribute the said estate among the parties entitled thereto, having regard to the claims of which it then has notice.
THE CANADA TRUST COMPANY,
P.O. Box 400,
Victoria, British Columbia,
Executor.
By: Hallatt, Stewart, Stevenson & Gow, Solicitors for the Executor.

GREATER VICTORIA WATER DISTRICT

Tenders are invited for the supply and delivery of six 60"x60" electrically operated sluice gates for Sooke Lake Dam.

Sealed tenders will be received by the Greater Victoria Water District at 479 Island Highway, Victoria, B.C., up to 2 o'clock, P.D.S.T., in the afternoon of Wednesday, May 28, 1969, at which time they will be opened in public.

Plans, specifications, contract and form of tender may be seen at the offices of the District, 479 Island Highway, Victoria, B.C.

The lowest or any tender will not necessarily be accepted.
Office of the Corporation
479 Island Highway
Victoria, B.C.

GREATER VICTORIA
WATER DISTRICT
TENDERS FOR STEEL FITTINGS

Tenders are invited for the supply and delivery of 48-inch diameter, fabricated steel fittings for Sooke Lake Dam.

Sealed tenders will be received by the Greater Victoria Water District at 479 Island Highway, Victoria, B.C., up to 2 o'clock (P.D.S.T.), in the afternoon of Wednesday, May 28, 1969, at which time they will be opened in public.

Plans, specifications, contract and form of tender may be seen at the office of the District, 479 Island Highway, Victoria, B.C.

The lowest or any tender will not necessarily be accepted.
Office of the Corporation,
479 Island Highway,
Victoria, B.C.

GREATER VICTORIA
WATER DISTRICT
TENDERS FOR READY MIX

Tenders are invited for the supply and delivery to Sooke Lake Damsite of approximately 4,000 cu. yards of ready mixed concrete.

Sealed tenders will be received by the Greater Victoria Water District at 479 Island Highway, Victoria, B.C., up to 2 o'clock (P.D.S.T.), in the afternoon of Wednesday, May 28, 1969, at which time they will be opened in public.

Plans, specifications, contract and form of tender may be seen at the office of the District, 479 Island Highway, Victoria, B.C.

The lowest or any tender will not necessarily be accepted.
Office of the Corporation,
479 Island Highway,
Victoria, B.C.

B.C. HYDRO AND POWER AUTHORITY

FOR SALE BY TENDER

24-Ft. Steel Work Boat

210 h.p. Chrysler V8 gasoline engine, inboard-outboard drive, hydraulic power lift. Complete with battery charger, plotting table and MS/36 Kelvin Hughes echo sounder c/w oscillating bar.

To inspect at Arrow Damsite (near Castlegar, B.C.), contact B. A. Quinlan, P.O. Box 1300, Castlegar, phone 365-7792. Tender forms also available at:

Disposal Department, 3855 Kitchener St., North Burnaby, Phone 299-2737, 299-2411. Tenders close at 12 Noon, May 27, 1969.

SEALED TENDERS, submitted in the envelope provided, will be received by the undersigned up to 2 p.m. (P.D.S.T.) Tuesday, June 10th, 1969, for the following woollen clothing (approx. quantities only):

1,000 Tunics/Jackets
2,300 Trousers

for use by various branches of the Correctional Institutional Service.

Deliveries are required as soon as possible and details of requirements, specifications and conditions may be obtained upon application to the Office of the Purchasing Commission at 525 Superior Street, Victoria, British Columbia, or 501 West 12th Avenue, Vancouver, British Columbia.

Samples of uniforms will be made available for inspection, and application should be made to the Purchasing Commission, 501 West 12th Avenue, Vancouver, 879-7531.

A performance bond amounting to 5% of the tender, in the form of a certified cheque on a chartered bank in Canada, made payable to the order of the Minister of Finance, will be required to be forwarded at the time of tender.

The lowest or any tender will not necessarily be accepted.

Tenders will be opened in public at the time stated above, in the office of the Purchasing Commission, 501 West 12th Avenue, Vancouver, British Columbia.

R. G. McKEE,
Chairman,
Purchasing Commission,
Parliament Buildings,
Victoria, British Columbia.

TO: RONALD G. KIEFERT, late of 380 Zealous Crescent, Victoria, in the Province of British Columbia.

TAKE NOTICE that an action has been commenced against you in the Victoria Registry of the Supreme Court of British Columbia No. 309/1968 by NORMAN OLIVER MILLER and LINDA ANN MILLER (late an infant by Norman Oliver Miller her next friend but now of full age) in which the Plaintiffs' claim is for damages for personal injuries and loss and expenses suffered as a result of a motor vehicle accident which occurred on Esquimalt Road near Catherine Street in the County of Victoria in the Province of British Columbia on the 27th day of March, 1968, and caused by your negligent driving of a motor vehicle;

AND that it has been ordered that service of the Writ in the said action be affected by this advertisement. If you desire to defend the said action, you must within 14 days from the publication of this advertisement, inclusive of the day of such publication, enter an appearance at the Office of the District Registrar of this Court at the Court House, 850 Burdett Avenue, Victoria, British Columbia. In default of such appearance, judgment may be entered against you.

HALLATT, STEWART, STEVENSON & GOW
Per: J. J. Gow, Esq., Solicitor for the Plaintiffs.

DATED at Victoria, in the Province of British Columbia, this 6th day of May, 1969.

AUCTION ADS ON PAGE 2

"PETTICOAT LANE"
OPENING
SHOW AND SALE
SUNDAY — 1 to 6
FLAMINGO ROOM
CRYSTAL GARDEN
20 Dealers Displaying
• Antiques • Art • Coins
• Stamps • Collectors' Items
ADMISSION: $1.00
Including Tea and Crumpets

Woolco
Town & Country
Super Specials

RED GRILL SPECIAL
Hot turkey dinner with all the trimmings, celery dressing, cranberry sauce, mashed potatoes, vegetable roll and butter ..... .99

Ladies' Panty Hose
First quality Woolco's own brand, super value. 400 needle 15 denier. Colours to choose from include Burned Amber, Spice and Bronze Glow. S.M.L. and XL. Reg. Woolco Price 1.17.
.97

Ladies Nylons
Guaranteed first quality, seamless micro mesh. Run guard top and toe, for added wear. No more runs from welt or toe. Sizes 9 to 11. Beige and Spice. Reg. Woolco Price 2 prs. for .85.
Now
2 pair .76

Strip Holder
and
Frozen Strip
Any Rhys Davis strip holder and package of frozen bait. No limit, good as long as supply lasts. Get your fishing supplies early while the selection is at its best. Reg. Woolco Price $2.
1.45

Demonstration by
Mr. Jim Gilbert
Featuring his Krippled Lures. Tying and rigging flashers, dodgers, planers, bait and lures. Salt water fishing and angling questions answered. Friday and Saturday, 7 p.m. to 9 p.m., in the Sporting Goods Dept.
Demonstration Specials
Gilbert's Krippled Minnow lure plus one package of Gilbert's Frozen Minnows. Reg. Woolco Price 1.90
1.14

Canon Demi
½ Frame Camera
Compact camera for razor sharp slides or pictures. Controls are simple and quick to operate, bright optical view finder. Electric eye for correct exposures. Complete with case. Low Woolco Price
48.88

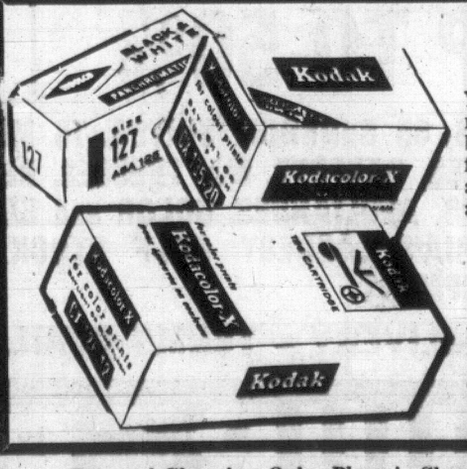

Special Film Offer
You'll never need buy another roll of film. Just bring your black and white or Kodacolor films to Woolco for developing and printing and you will receive a new roll of film.
"Quality Developing"
"Lowest Prices"
You pay for the developing and the amount of prints you receive. Film sizes 120, 126, 620, 127 and 35 mm only.

Personal Shopping Only, Please! Shop Early While Quantities Last!

OPEN 10 a.m.-10 p.m. DAILY
Be sure to listen to Woolco Tele-garden on CKDA 1220 every Sunday morning between 8 and 9 a.m.
OPEN A "CHARGE-IT" ACCOUNT

TOWN AND COUNTRY SHOPPING CENTRE, DOUGLAS ST. AND SAANICH

Some Earned $100,000 And Paid No Income Tax

By ARCH MacKENZIE

WASHINGTON (CP) — United States government figures show that 381 Americans earning at least $100,000 in 1967 escaped paying a penny of income tax.

But 2,200,000 below the official poverty level—$2,200 annually for a married couple—contributed to the annual income-tax harvest of $165,000,000,000.

President Nixon appears to have had that in mind when he announced recently the first major U.S. tax reform program since income tax was introduced in 1913 at the rate of one per cent on the first $50,000 of income and two per cent beyond that.

"We shall never make taxation popular, but we can make taxation fair," the president said. His program, now embarked on the lengthy congressional voyage that may take two years, is a relatively modest one. It may emerge in drastically altered form.

But it signifies a recognition that the jungle of fine print in U.S. income tax law has provided tax shelters for too many on the high-income side of the American economy.

In 1966, four Americans each drawing incomes of more than $5,000,000 paid no income tax. On record is one individual who had an income of $20,000,000 and paid nothing.

Moreover, evidence shows, the growth has been sharply upward in the numbers of affluent Americans legally avoiding income tax by devices ranging from the oil-depletion allowance to expenses charged against farming operations conducted solely for that purpose.

The president's tax reform plans follow warnings of a general taxpayer's revolt and the finding of one public opinion poll that 69 per cent of Americans feel they are paying too much now.

That sentiment was sharpened April 15 as Americans for the first time felt the impact of a Vietnam war income tax surcharge—the necessity to pay 10 cents more on every tax dollar.

The Nixon program really aims at a reshuffling of the tax burden without altering the harvest—reallocation of something around $4,000,000,000.

Including the 2,200,000 Americans below the poverty line, 35,000,000 Americans earning below $20,000 a year pay half the income tax.

Despite the rule of thumb that the rich shall pay a proportionately greater slice of income tax, the American financial upper crust gets off easy—and in many cases scot free.

PAY LESS TAX

For example, those with incomes of more than $5,000,000 a year pay just half as much tax proportionately as those with one-tenth the income.

There are some special loopholes.

Americans choosing to invest all their income in state or municipal bonds free themselves from income tax liability. The Nixon reform doesn't touch this escape hatch.

Charitable donations loom large in tax-escape calculations.

It has been estimated that the U.S. treasury loses as much as $1,600,000,000 annually in tax revenue from the provision that 27.5 per cent of the income from an oil well is tax-free annually.

The provision, long attacked and adequately defended by the well-heeled petroleum lobby here, may be in for some revisions now, however.

One well-known example of the provision is the oil man who avoided paying any income tax over a 12-year period in which he sold at least $50,000,000 worth of oil.

News Chief Of CJVI Ends Long Career

A career spanning 42 years in the news business ends today with the retirement of Gordie Williamson, 63, as news director of radio station CJVI.

Williamson, who headed the news staff at CJVI for 13 years, will be succeeded by Lorne Cunningham, 29.

Williamson started as a sports reporter with the Edmonton Bulletin and later joined the Calgary Herald. He then joined radio station CFRN Edmonton, where he did play-by-play broadcasts of hockey games and other sports.

After serving overseas with the Royal Canadian Air Force during the Second World War, he was appointed news director at CFRN in 1945.

He moved to Victoria in 1953 and operated a grocery store for three years until returning to radio as news director of CJVI in 1956.

FDR's Son Stabbed

GENEVA (AP) — James Roosevelt, oldest son of the late U.S. president Franklin D. Roosevelt, was stabbed at his home late Thursday night in a "family quarrel," police said today.

Police said Roosevelt, 61, was stabbed in the back and underwent surgery.

Police refused to say who stabbed Roosevelt but said it "was not likely to have serious judicial consequences."

DR. FONTAINE
... grad studies

Uvic Professor Appointed Associate Dean

A professor of biology has been appointed associate dean of the University of Victoria's expanding faculty of graduate studies.

Dr. Arthur Fontaine, 39, began teaching zoology at Victoria College in 1956.

The graduate appointment becomes effective July 1. Dr. Fontaine will continue to teach invertebrate zoology, as well as working with Dean Harry Scargill in the administration of graduate studies.

About 240 graduate students are expected to enrol at Uvic in 1969-70. Graduate courses, introduced in 1966, include programs in education, fine arts, English and other disciplines in arts and sciences.

Heroin Trafficking

VANCOUVER (CP) — Eugene Dale, 35, Thursday was sentenced to five years for trafficking in heroin after he pleaded guilty. Police said Dale sold 25 capsules of heroin to an undercover RCMP agent in the city last November for $150.

Sub Sinks Five Months After Launch

VALLEJO, Calif. (Reuters) — Salvage operations were started today to raise a nuclear submarine from the bottom of San Francisco Bay after it sank at a shipyard Thursday night.

A spokesman at the San Francisco Bay naval shipyard, on Mare Island at the north end of the bay, said the USS Guitarro sank in about 40 feet of water.

There was no fissionable material aboard the 291-foot-long submarine which was launched in December at the shipyard where it was built.

The vessel, which was not to be commissioned for six months, was in the process of being outfitted.

About 45 workmen, aboard the vessel when it started taking water, got off safely.

There was no immediate explanation for the sinking.

Is It a Bird, a Kite? No! It's An Incredible Space Platform!

By ROBIN BURGESS

It loops, it spins, it zig-zags, it dives and pulls out—or so the package says. It's the Incredible Space Platform and it's bringing high-flying profits to two Victoria buisnessmen.

Research scientist Sergie Condrashoff designed the colorful, foot-square plastic kite with 30-foot tail when he failed to find one that he approved of to buy for his three daughters.

His design turned out so successfully that he and neighbour Frank Annis teamed up to form the manufacturing firm of Condor Industries and mass produce the platform for retail sale.

In 1967, the first year it was in operation, the firm sold 14,000 space platforms in Canda. Recently the company opened a subsidiary in Seattle and U.S. agents estimate 10 million sales there, 25 per cent of the American kite market.

Sales this year are already at the 45,000 mark.

The secret of the space platform's success, according to Mr. Annis, is the fact that as a product it is so well in touch with today's way of life.

"This is the space age. Children of today don't want things that their mother and dad had—like kites. But mention space to a child and he understands."

So the new kite is called a "space platform".

For fathers with no time to assemble kites and children accustomed to our just-add-water-and-stir world, the space platform comes assembled and ready to fly.

"You have to bring out a toy that is instant, . . .we want things to have fun with right now."

Unlike conventional kites, space platforms are easy for the most fumble-fingered father to launch, said Mr. Annis.

RELUCTANT

"Most fathers are reluctant to purchase a kite for a child because of then having to go out and fly it. We see this. One of the first things they ask us about the space platform is 'are they hard to get up?', So we just show them."

It's virtually indestructible", he added and described seeing one space platform fly perfectly after being run over by a double-decker bus.

These features have placed the Incredible Space Platform a product in demand.

"One wholesaler who took twelve gross said he could have sold seven times as many."

Surprisingly, main purchasers seem to be adults.

FUTURE PLANS

"It's the oder people and young adults that are flying them. The young married couples and university students. Many fathers buy them for their one-year-old babies and, of course, fly them themselves."

The Incredible Space Platform' is going to be just the beginning for Condor Industries. Mr. Annis hinted at future plans to expand production.

HUMBER'S FURNITURE

HAVE

SOLD Their BUILDINGS

SO IT'S A

LIQUIDATION Sale

GOING OUT OF BUSINESS

EVERYTHING MUST BE SOLD!

SAVE UP TO 50%

OPEN FRIDAY NIGHT TILL 9 P.M.

100 CHESTERFIELDS, 85 BEDROOM SUITES, 75 METAL DINETTES, DINING ROOM SUITES, CARPETS, MATTRESSES, RECLINER CHAIRS, COGSWELL ROCKERS, APPLIANCES, COLOR and BLACK and WHITE TVs. ALSO VICTORIA'S LARGEST GOLF STOCK and SPORTING GOODS TEAM EQUIPMENT.

FREE DELIVERY – TERMS AVAILABLE

HUMBER'S

of BASTION SQUARE – 27 YEARS SERVING VICTORIA

GREATER VICTORIA CELEBRATIONS ASSOCIATION

PROGRAMME of EVENTS

for the Victoria Day Weekend, May 17th, 18th and 19th, 1969

SATURDAY, May 17th

Belmont Park May Day	Belmont Park	10:00 a.m.
Shoreline High School Symphonic Orchestra and Concert Choir, Seattle, Washington	Beacon Hill Park Cameron Bandshell	3:00 p.m.
Roosevelt High School Band, Seattle, Washington	Centennial Square	3:00 p.m.
Shorecrest "Highlander" Band and Highland Dancers, Seattle, Washington	Parliament Buildings	4:00 p.m.
Oak Harbor "Wildcat" Band, Oak Harbor, Wash.	Veterans' Hospital	6:00 p.m.
Country Cousins Sq. Dance Club	Lockside Elem. School Royal Oak Ave.	8:30 p.m.
Frontier Twirlers Sq. Dance Club	St. Paul's Church Hall Esquimalt Rd.	8:30 p.m.
Double D's Sq. Dance Club	Royal Oak Hall	8:30 p.m.

SUNDAY, May 18th

Van Isle Open Baton Twirling Competition	Esquimalt Jubilee Hall Fraser St.	10:00 a.m.
Junior Horse Show	Victoria Riding Academy 2301 Cedar Hill X Rd.	10:00 a.m.
East High School Band, Bremerton, Washington	Parliament Buildings	1:30 p.m.
Cascade High School Concert Band and Drill Team, Everett, Washington	Kinsmen Gorge Park	2:00 p.m.
Evergreen High School Band and Drill Team, Seattle, Washington.	Veterans' Hospital Richmond Rd.	2:00 p.m.
Everett High "Golden Gulls" Band and Drill Team, Everett, Washington	Centennial Square	3:00 p.m.
5th (BC) Field Battery RCA Band Concert	Matson Lodge Rest Home 847 Dunsmuir	3:00 p.m.
North Kitsap High School Band Poulsbo, Washington	Willows Park, Oak Bay	3:00 p.m.
Oak Harbor "Wildcat" Band, Oak Harbour, Wash.	Beacon Hill Park Cameron Bandshell	3:00 p.m.
Ingraham High School Concert Orchestra, Band, and Concert Choir, Seattle, Wash.	Parliament Buildings	4:00 p.m.
Sammamish High School Band Bellevue, Washington	Gorge Road Hospital	4:00 p.m.
Sumner High School Band, Sumner, Wash.	Veterans' Hospital Richmond Rd.	6:00 p.m.
Mr. Herman Bergink—Carillon Concert	Heritage Court	2:30 p.m.
Mount Vernon Union High School Band Mount Vernon, Washington	Museum Complex	5:00 p.m.

MONDAY, May 19th

Pre-parade entertainment by the "Swinging Singles" Square Dance Club	Colourful Street Square Dancing along Parade Route	9:30 a.m.

★ ★ ★ ★ ★ ★ ★ ★ ★

GRAND PARADE

Under B & P Order of Elks	Assembly point—Mayfair Shopping Centre to proceed down Douglas and disperse at Belleville.	10:00 a.m.

★ ★ ★ ★ ★ ★ ★ ★ ★

Mr. Herman Bergink—Carillon Concert	Museum Complex—immediately following the parade	
JAYCEE FAIR Opens (May 19th thru 24th)	Memorial Arena—immediately following the parade	
Mr. Oscar Peterson, world renowned Jazz pianist, Canadian born	Memorial Arena	4:15 p.m.
	Jaycee Fair	10:30 a.m.
Official Opening of JAYCEE FAIR by the Hon. Waldo Skillings, Minister of Trade and Commerce	Memorial Arena	8:00 p.m.
Miss Victoria Pageant	Jaycee Fair nightly Memorial Arena	7:30 p.m. to 8:00 p.m.
Open Horse Show	Victoria Riding Academy 2301 Cedar Hill X Rd.	10:00 a.m.
Variety Show	Beacon Hill Park Cameron Bandshell	2:30 p.m.
Victoria Motorcycle Club "Scramble" Races	Old Colwood Race Track	2:00 p.m.
Victoria 10 Pin "Tournament of Champions"	Mayfair Bowling Lanes	2:30 p.m. 7:00 p.m.

DONATIONS — 1969

Eaton's
Butchart Gardens
Crest Motel Restaurant
King Bros. Ltd.
Canada Trust Huron & Erie
C. N. Montague Co. Ltd.
F. W. Francis
Royal Olympic Hotel
Roy Imports
Victoria Press Ltd.
English Sweet Shop Ltd.
McGill & Orme
Hickman Tye Hardware
Robinson's Sporting Goods
The Dominion Hotel
The Standard Furniture Co.
Island Farms Dairies Co-op Assn.
General Fruit & Produce Ltd.
Montague Bridgman Ltd.
Cunningham Drug Stores Ltd.
The Bay
Nicholson Murdie Machines Ltd.
Stewart & Hudson
Labatts
Birks Ltd.

HOME GARDEN

Damaged Plants Recover

By HILDA BEASTALL

Two happy discoveries were made this week among winter damaged plants. As a reward for restraint with the secateurs, the pyracantha (or Firethorn) has been putting out strong new growths.

Hilda

Several lower branches show small green shoots, while near the base probably a couple of dozen strong growths are coming along quickly.

So rapidly are these growing that within a week, flower buds have developed too, giving us a fine feeling of optimism.

If your Firethorn had been badly scarred, look it over carefully again now. Providing it wasn't allowed to dry out at the roots (against a house wall, for instance) it may be showing signs of recovery.

Dead tip growth can now be cut off. After a watering, put a two-inch layer of compost loosely over the root area, and watch for results.

Don't forget to water again as surrounding soil gets a bit dry.

Only if no growth shows by, say, end of July, would I discard this shrub. It is surprisingly hardy, some varieties more so than others.

The second discovery of the week is root survival of the quite tender Lippia citriodora, Lemon-scented verbena.

This is a woody shrub we take chances on each year but always have kept a few young plants in greenhouse or coldframe over winter as insurance against total loss.

This last winter, no insurance. All plants outside.

No growth has come from the woody branches, but because we neglected discarding the roots, we now have plenty of fine new shoots popping up.

These two discoveries are to encourage gardeners to give plants a chance to recover. Warm sun, enough moisturet in the soil, and Nature has a way of coming back to delight us.

ASK ANDY

Is there something you want to know? Do you want to win a set of valuable books or other instructive prizes? Then ask Andy.

Andy will answer questions submitted by child readers and those who submit the questions he selects to answer will receive worthwhile prizes.

The youngster who asks the first question answered each day receives a 20-volume set of the World Book Encyclopedia and of the second question a World Book Atlas.

Andy sends a 20-volume set of the **World Book Encyclopedia** to Ricky Belden, age 9, of Ivanhoe, California, for his question:

What is a horseshoe crab?

Last week, Andy reported that crabs have hearts and explained how they work. But the horseshoe crab is not really a crab at all. True, he too has a heart and in many ways he looks very much like a crab. The earth's animals are classified by bollogy scientists. Let's find out why these experts insist that the horseshoe crab is not related to the true crabs.

He lives along the shores of the salty sea. He has a crusty, crabby shell and he skuttles along on crabby claws. His shell is shaped somewhat like an overgrown horseshoe. Almost anybody would be likely to class him as a crab—a horseshoe crab. Some people call him a king crab because he may be more than two feet wide. This is certainly king-size for a crab. But the experts insits that both his everyday names are misleading. The horseshoe crab actually belongs to a much, much older tribe of animals. His ancestors were here long before the true crabs arrived to live in our salty seas.

If you search along the beaches, you may find him in the shallow water. He has cousins along the Atlantic shores and more cousins around China and southern Japan. When you find him, be sure to notice his long, thin tail. It is covered with crusty shell and along each side it has a row of sharp spikes. It tapers down to a sharp point at the end and altogether this tail may be as long as two feet. The wide end of his horseshoe shell covers his head and chest section. The narrower end is joined to his tail.

If you turn the horseshoe crab over onto his back, he looks somewhat like a king-sized spider. Scientists say that his ancestors were distantly related to the spiders and scorpions. His family history goes back at least 500 million years, before the spiders and scorpions existed. At that time, the seas were populated with many crusty little creatures. But no animals had left the water to live on the dry land.

Sole Survivor

Modern scientists have found countless fossil shells of those ancient crusty creatures. They named them the "trilobites." There was an Age of Trilobites when these fellows were the most advanced animals living in the whole world. This lasted for millions of years. Meantime, the earth kept changing. There were long warm and cool spells, the seas grew saltier and several times vast lands and seas changed places. The trilobites tried to cope with the changes. Some succeeded for a long time. But, other sea dwellers did better. Some became enemies of the trilobites. Others changed themselves to suit living conditions on the dry land. Most of the trilobites gave up trying and perished long ages ago. However, experts suspect that one of them changed himself to cope with the new world and survived right through to modern times. Our sturdy horseshoe crab is thought to be the sole survivor of the trilobites. He seems to be the only living member of his ancient tribe.

scrambles onto a wet, sandy Crab leaves the water and acrambles onto a wet, sandy beach. There she lays her eggs, where the high summer tides will keep them washed and moist. The youngsters are tiny copies of their parents, though they do not grow their long tails until later. Horseshoe crabs are slow and very easy to catch. Lots of them are gathered and ground up to make fertilezers. Others are caught for human food. Worried experts say we may soon destroy them all. After their long struggle to survive through 500 million years, what a pity this would be.

★ ★ ★

Andy sends a **World Book Atlas** to Ronald Joseph, age 11, of Darlington, South Carolina, for his question:

Can the generation gap be closed?

Every generation was helped along by past generations and lends a hand to future generations. Our parents are only 20 years or so older, so this generation gap cannot be so immense. However, we live in times of exciting changes. And since time began, the youth generation has wanted the best of everything now, right this minute. In 20 years or so, parents have learned that even improvements require planning. They are slow to throw old things away unless they have better things to replace them. The two sides get impatient with each other. They try to explain, but things grow so tense that they seem to be divided into opposite camps. Naturally this generation gap must diminish—because neither side could possibly get along without the other.

YOUR HEALTH

Heart Murmur Explained

By DR. WALTER ALVAREZ

There are three main types of heart disease: (1) A child is born with a malformed heart; then, if his blood is not aerated well, he is called a blue baby. (2) Many children get an infection, usually with a germ called a streptococcus, which may grow in their throat, in their joints, and in their heart valves. When a damaged or deformed heart valve doe not close properly, some blood goes whooshing back through it, and the whoosh is called a murmur. (3) In older people the common type of heart disease is called "coronary," and it is due to a plugging up, usually with a blood clot, of one of the big coronary arteries that supply the heart muscle with blood. These arteries are called coronaries, because they go around the corona, or crown-shaped top of the heart.

Alvarez

Many heart murmurs are harmless, and this can usually be recognized by an able physician, when the patient has no shortness of breath and can perhaps play a fast game of tennis. The most important fact about the heart is how good a job it does of pumping blood through the body. If the heart is a good pump, the man usually is safe enough.

When I was 17 and started college, a girl of 17 started also, and when she was examined by the college physician he said, "You have a bad heart murmur and so you will not be permitted to take gym." Today she, a great-grandmother, at the age of 84, is still very active and healthy, and her wind, for her age, is good. She has never had any heart trouble. Her mother had the same harmless murmur.

★ ★ ★

One day many years ago, a man of 70 came into my office to see me about a little arthritis. When I listened to his heart, I heard such a loud murmur that I was almost certain that it must be due to a congenital defect, and he had been born with it. I asked him when it was first discovered and he said, "When I was 20; then four of the best physicians in San Francisco told my wealthy father that I would be dead in six months. So I said to Dady, 'Give me some money and I'll go to Paris and have a final fling.' After a month I got tired of that, and went home to work in my father's factory. I have never had any heart trouble, and I took great pleasure in going to the funerals of those four doctors!" Today with our added knowledge, I am sure the four doctors would have made a better diagnosis.

The normal heart sounds, as a physician hears them, are like "lub-dupp, lub-dupp." When there is a murmur due to a narrowed valve, there may be a preliminary swish, or if there is a bad leakage in the valve, there may be a swish instead of the "dupp" sound.

fun with figures

By J.A.H. HUNTER

Betty picked up a mug. "These are pretty," she said. "How much?"

"Three prices depending on color," Sam told her. "The gold are 67 cents each, the blue 61 cents, and the green mugs 55 cents each."

"Fine," Betty nodded. "Give me a selection of all three, five dollars worth in all, but different numbers of each color."

It took Sam quite a while. How many did Betty get?

(Answer Tuesday)

Yesterday's Answer: AGAIN was 64679 '(DAYS 2683, prime).

CRYPTIC CROSSWORD

ANSWER TO WEDNESDAY'S PUZZLE

ACROSS
6. Actions
7. Hated
9. Sends
10. Bowline
12. Resignation
14. Electricity
18. Spanish
19. Onion
21. Seams
22. Mimicry

DOWN
1. Screw
2. Riddle
3. Ant
4. Ballet
5. Reunion
8. Connect
11. Digress
13. Clipper
15. Cinema
16. Tennis
17. Court
20. Air

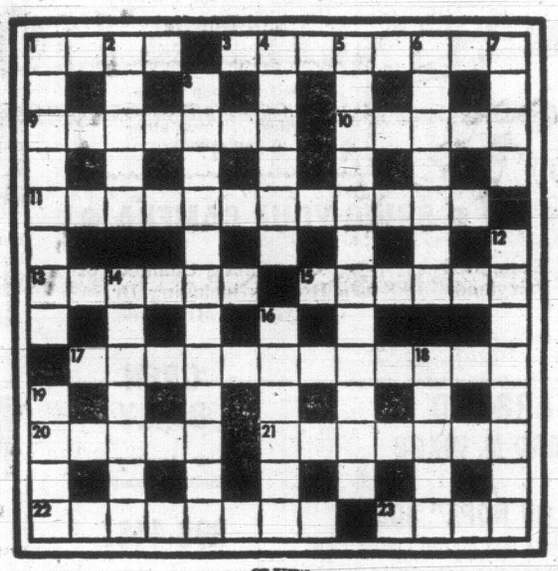

CLUES

ACROSS
1. Formal part of the service to commit to paper, we hear (4)
3. Does some looting—the short answer lies in tortures! (8)
9. Deliver radio apparatus without charge (3, 4)
10. To hold sway, a bridle strap is needed, one hears (5)
11. Plaintive cries for part of the Old Testament (12)
13. Green finch—and the first of the swallows is related (6)
15. Thus holding a clue for Japanese cult (6)
17. Doesn't row any more—withdraws the blades (5, 3, 4)
20. Hates being upset—so hurry! (5)
21. Rained disastrously about the first of October—the kind of instrument to show it (7)
22. Fixed net fades badly (8)
23. Look carefully at an equal (4)

DOWN
1. Agitated state of the billiard-player without equipment? (8)
2. Pole treated with respect by Indians (5)
4. Rings districts round the North (6)
5. Took away the curves—and it gets her in trouble! (12)
6. Roll of hair initially cut handsomely in girl's nape of neck! (7)
7. Determined about one point—to be despatched (4)
8. Foremost feature of a book, of which the face is part (12)
12. Deliberate on the destruction of red coins (8)
14. Splits the Supreme Court by his manuscript (7)
16. Ena is involved with the hydrocarbon (6)
18. Think much of present-day raw material (5)
19. Cook shows a bit of French efficiency (4)

SOLUTION WEDNESDAY

FLASHBACK ON CANADA

Seamen Discovered Prairie Province

By BOB BOWMAN

It is not often that Canadians think of Manitoba as a maritime province, but of course it is with a seacoast on Hudson Bay. In fact Manitoba was discovered by seamen and not by land explorers. Captain Thomas Button spent the winter of 1612 at the mouth of the Nelson River where he led an expedition of three ships including the Discovery that had carried Henry Hudson on his last journey. So many men died during the winter that Button had to leave one ship behind when he returned to England the following summer.

Bowman

Nevertheless, Button was convinced that there was a passage from Hudson Bay to the Pacific and his reports encourated other expeditions led by Gibbons, Bylot and Baffin between 1614 and 1616.

In 1619 Denmark sent out an expedition of two ships led by James Munck. They sailed on May 16 and arrived in Hudson Bay in September when Munck discovered what is now the Churchill River. The expedition spent the winter there and the harbor was called Munck's Harbor until the names was changed to Port Churchill.

Most of Munck's seamen were Norwegians and they almost felt at home, at first. Until Christmas they spent their days hunting and trapping and gathered a rich haul of furs. Then scurvy set in, and by spring only Munck and two men had survived. They had to abandon one of their ships, and somehow the remaining three men got the other back to Denmark.

Other expeditions followed and it was not until 1632 that it became clear that there was no passage to the Pacific from Hudson Bay, and if there was such a passage it must be to the north.

Other events on May 16:

1613 — Colonists from France arrived at LaHave, N.S.

1629 — A watermill was built near Quebec.

1762 — New Englanders established first British settlement in New Brunswick at Maugerville.

1855 — Reciprocity treaty with U.S.A. came into effect.

1865 — Macdonald, Cartier, Galt and Brown were presented to Queen Victoria.

1871 — Imperial order-in-council authorized British Columbia to join Canada.

1880 — Dominion Bank Act provided notes no lower than $5 with all notes being multiples of five. Grand Orange Lodge of British North America was founded.

1885 — Last spike of Lake Superior section of CPR was driven at Noslo, Ontario.

PEANUTS

TIFFANY JONES

WIZARD OF ID

APARTMENT 3-G

MISS PEACH

MARK TRAIL

B. C.

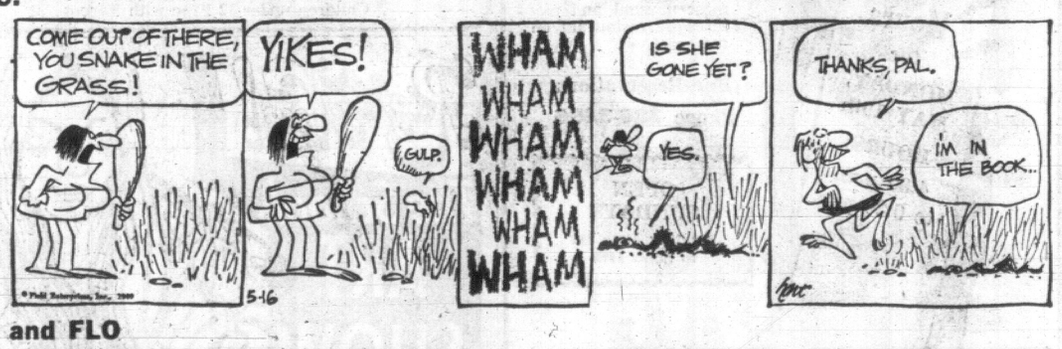

EB and FLO

DATELINE: DANGER!

NANCY

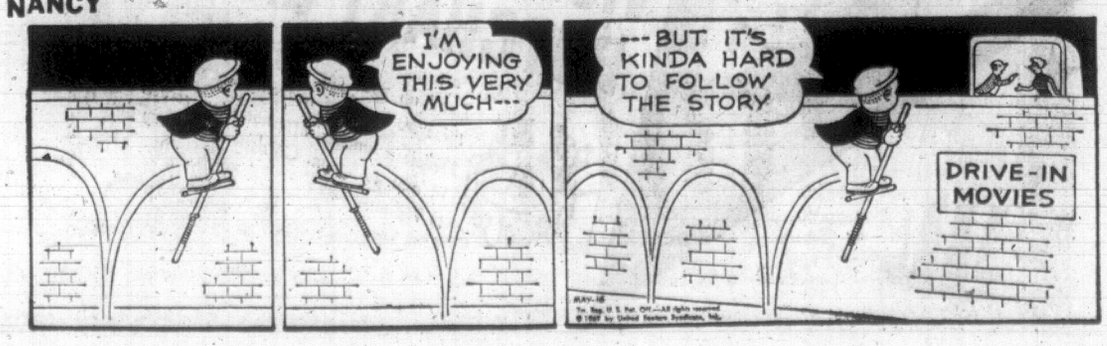

FINAL PERFORMANCES
TONIGHT and SATURDAY
BASTION ON STAGE

"YOU'RE THE TOP" "FRIENDSHIP"
ANYTHING GOES!
"DELOVELY" "BLOW GABRIEL, BLOW"

McPherson Playhouse 8:30 p.m.
Smash hit musical! Cole Porter's great songs!
WITH:
- Marge Bridgeman
- Ian McIntyre
- Bill Hosie
- Dorothy Hosie
- Owen Foran
- Sylvia Hosie

Get tickets now . . . Box Office, 386-6121

BOMB BLAST SHAKES HOME

MONTREAL (CP) — A home-made bomb caused about $1,500 damage but no injuries early today when it exploded at a private residence in Laval, north of Monreal. Laval police said the bomb exploded on a balcony at the rear of a home owned by Lionelo Carboselo.

Markle Quits CBC to Resume Career in U.S.

TORONTO (CP) — Television producer Fletcher Markle has decided to leave Canada again to resume his career in the United States following the recent cancellation of his Telescope show by the Canadian Broadcasting Corporation.

Telescope, on the air for six years, is scheduled to wind up Sept. 4. Mr. Markle, 48, said he had been asked to stay on at the CBC as head of the network's TV drama department, but had rejected the offer.

Mr. Markle, who gave up an active Hollywood career six years ago to return to his native Canada, said he turned down the offer because the money was inadequate.

"I don't feel any bitterness about leaving," he said. "That's the way it is in any business, not just TV."

Mr. Markle produced, wrote and did on-camera interviews for Telescope, a show he said had no intentions of being "public-affairs-minded."

"It was popular journalism. We never set out to be a debunking show. In each show we did, there was a certain implied admiration for the talents of the people interviewed."

An established radio writer and producer in Canada, Mr. Markle first left the country in 1946 to join Orson Welles's Mercury Theatre as an actor-writer.

During his 16 years in the United States, he directed more than 500 TV episodes and wrote and produced a movie, Jigsaw. He also directed two other movies, Night Into Morning and The Man With The Cloak.

He married actress Mercedes McCambridge, who won an Oscar as the supporting actress in All The King's Men. Twelve years later they were divorced, and Mr. Markle married Dorothy Conradt.

He will direct several episodes of the Julia TV series in Hollywood, where he is heading to resume his U.S. career.

Mr. Markle also plans to develop a movie property—a Wallace Stegner novel which he bought several years ago.

THE EMPRESS ROOM
Presents
For Your Entertainment
BILL OSBORNE
Popular Vocalist
2 SHOWS NIGHTLY
9 and 11 p.m.
NO COVER CHARGE
Monday through Thursday with Dinner
Reservation—384-8111

Dinner from 6 p.m.
Dancing 8 p.m.
to the
MUSIC OF
BROTHERS FORBES

WE PAMPER PEOPLE
SEVEN DAYS A WEEK!
In the Exotic "Persian Room"
Featuring the "CENTURY COMBO"
FRIDAY and SATURDAY
MAKE A GOOD HOLIDAY
EVEN BETTER!
BRING THE FAMILY
TO DINNER
SUNDAY OR MONDAY
CENTURY INN
385-1151. We park your car FREE!

Motorists Wise . . . Simoniz
Glaze Car Waxing Will
SIMONIZ
PASTE WAX
All Cars $5.95
- Clean, Wax, Polish by Specialists
- No Cheap Liquid Wax
- Machine Buffed, Hand Finished
- Finished In One Hour
- Two Blocks From Mayfair Shopping Centre
- Shop While You Wait
- Also Dynaglaze, Plasticon and Silicon Polishing Done
- Vinyl Tops Cleaned and Polished
- Guaranteed to outlast any other waxing job in protecting your car against sun, salt air, snow, road grime and other surface damaging

Open 4 p.m. - 9 p.m. Monday - Thursday
All Day Saturday Closed All Day Friday
For Information Phone 386-0313

NOW OPEN
ON BEAUTIFUL CORDOVA BAY

5187 Cordova Bay Road
(on Scenic Marine Drive)

ROYAL LONDON
WAX MUSEUM

has Everything
For Your Holiday Entertainment
Visit the Royal London Wax Museum on the Victoria Day Weekend
SEE OVER 100 LIFE-SIZE JOSEPHINE TUSSAUD WAX FIGURES
Famous of Yesterday and Today. Direct from London, England, richly costumed, magnificently displayed.
Thrilling Entertainment for the Whole Family and Guests
Special Group Rates For Children's Birthday Parties . . . and other organizations.
They Seem Alive See . . .
BRING YOUR CAMERA
1. The Hall of Famous People
2. Enchanted Fairyland
3. The chilling Chamber of Horrors including Dr. Jekyll and Mr. Hyde.
and now . . .
NEWLY ARRIVED
★ PRESIDENT RICHARD M. NIXON of the United States
★ "THE MARTYRS OF HOPE" SCENE John Fitzgerald Kennedy and Martin Luther King.
OPEN DAILY
9 a.m. to 10 p.m. including Sundays
388-4461

Photograph of Actual Wax Figure of H.M. Queen Victoria.
ROYAL LONDON WAX MUSEUM
In the Crystal Garden Swimming Pool Building opposite the back entrance of the Empress Hotel.

Starts Right After The Grand Victoria Day Parade
JAYCEE VICTORIA ★ EXHIBITION
All the Fun of the Fair . . . GIANT MIDWAY, MISS VICTORIA PAGEANT, HOME SHOW, EXHIBITS, AGRICULTURAL SHOWS and Headliner Entertainment by OSCAR PETERSON! Don't miss it . . . starting MONDAY, MAL 19, at NOON! Buy a Program to be Eligible for Prizes!
ARENA and CURLING RINK
TICKETS $1.00 — STCDENTS 50c
Children under 12 Free with Parent

Dine at the 'Mary' . . .
During the
VICTORIA DAY WEEKEND
Special Holiday Hours for MONDAY, MAY 19th HOURS: 4:30 p.m. to 9:30 p.m.
Join in the parade by taking the family and visiting friends to dinner at the "Mary". Enjoy fine foods in the most unusual and picturesque restaurant on the coast.
For Reservations Phone 386-3456
OPEN SUNDAYS
Starting June 1st to Sept. 14th

THE PRINCESS MARY
Restaurant Vessel
944 HARBOUR ROAD 386-3456

Right Now!
The Schools ART SHOW
"The Liveliest Art Show In Town" —The Daily Colonist.

PROVINCIAL MUSEUM
ON THE EXCITING SECOND FLOOR
DON'T MISS THIS GREAT DISPLAY
— Its Quality Will Surprise You —
SHOW HAS BEEN EXTENDED THROUGH MAY 19 (Closes At 4:30 p.m.)

mills Paint ESTABLISHED IN 1930
HOLIDAY PAINT VALUES!
Buy direct from the manufacturer and SAVE

THREE GREAT EXTERIOR PAINTS
Vinyl Acrylic Latex House Paint
Wood, Stucco, Masonry, Etc.
1900 COLORS
7.95 GAL. 2.35 QT.
NEW PLASTIC
PORCH and MARINE ENAMEL
Ideal for all interior, exterior woods, concrete, boat decks, etc. Outlasts regular type 2-1. Reg. value 11.50 gal., 3.50 qt. SPECIAL, 1,900 colours.
7.95 GAL. 2.35 QT.
No Extra for Tinting
SUPERHIDE
ONE COAT WHITE
Dazzling white. No finer paint made. Reg. value 11.50 gal., 3.50 qt.
7.95 GAL. 2.35 QT.
FENCE PAINT
Red, Brown, Green, White
2.95 Gallon
FENCE STAIN
2.29 Gallon

SPECIAL SAVINGS ON Pre-Pasted Wallpapers
Wide Selection
89¢ to 99¢ single rolls
VINYL WALLCOVERINGS
SALE PRICE AT Single Roll 1.99 and 2.95

MILLS' SPECIALS on Painting Accessories
PURE TURPENTINE— Regular 3.10 gallon. SPECIAL, gallon 2.49
PAINT THINNER— Regular 1.49 gallon. SPECIAL, gallon 99¢
DIC-A-DOO— Regular 15c each. SPECIAL, each 10¢
PLASTIC DROP SHEETS— Regular 98c each. SPECIAL, each 59¢
NYLON BRUSH—4½", Rubber set. Reg. 7.25. SPECIAL 4.95
MASKING TAPE— Reg. 98c, ¾ in. by 60 yds. SPECIAL 69¢
SPACKLE— 5-lb. package. Reg. 1.50. SPECIAL 1.19
FLINT SANDPAPER— Reg. 5c to 10c each. SPECIAL, sheet 4¢
PAINT REMOVER— Non-inflammable. Reg. 2.35 qt. SPECIAL 1.99

mills paint
NANAIMO
NORTHBROOK MALL 758-9533
OPEN 6 DAYS A WEEK
FRIDAY NIGHTS 'TILL 9 P.M.
VICTORIA
483 BURNSIDE E. 383-8412

Newspaper Advertising Is a Selling Force for ANY BUSINESS!

HAVE FUN! MAKE THE MOST OF THIS HOLIDAY WEEKEND!
VISIT THE World Famous BUTCHART GARDENS
Particularly inviting for the Holiday Weekend! Load up your car . . . your camera . . . Enjoy these 30 acres of heavenly beauty.
Delicious lunches, afternoon teas served every day, 11 a.m. to 5 p.m. Gardens open every day, 9 a.m. to 7 p.m.

FOLLOW THIS VICTORIA

ENTERTAINMENT GUIDE

COWICHAN FOREST MUSEUM—Another season of enjoyment and interest opens May 17 on the beautiful grounds of this museum containing its extraordinary collection of old-time logging exhibits. The museum is famous for its living picture of forest history, its ride aboard a stout little steam train and its lovely scenic attractions. But soon something new will be offered. Hear about it at the opening ceremonies, starting 2 p.m., and witness the Parade of Progress. Throughout the season the museum, located on highway No. 1, one mile north of Duncan, will be open daily 10 a.m. to 5:30 p.m.

BUTCHART GARDENS—Open every day, 9 a.m. to 7 p.m. Ever changing ... always lovely! Just about the nicest way to entertain your out-of-town guests. 30 acres of heavenly beauty! So grand, leading publications throughout the world frequently feature them. Time your trip to include a delicious lunch or afternoon tea. Restaurant open every day, 11 a.m. to 5 p.m. Continuous coffee bar service. For something special to look forward to, phone a friend and plan a visit to these famous gardens today.

FRONTIER "GHOST TOWN"—2 (stockade fenced) acres, of Canadian frontier buildings and western scenes. 5,000 authentic western antiques. Visitor participation picture-taking. On wagons, in jail, Boot Hill, ore mines, etc. "Ghost Town" is only ½ mile of Hwy. No. 1 on Millstream Rd. 6 miles out Hwy. No. 1 from Hwy. 17. Watch for "Ghost Town" road directional signs on Highway No. 1. Phone 478-2292.

FABLE COTTAGE—Dreamhouse Hideaway becomes visitors delight! Take advantage of this rare opportunity to visit one of the worlds most unusual homes. Situated on beautiful Cordova Bay just off Highway 17, a few minutes from city centre. Open 10 a.m. to dusk. Guided Tours.

ROYAL LONDON WAX MUSEUM—In the Crystal Garden Swimming Pool building across from the back entrance of the Empress Hotel. Over 100 life size Josephine Tussaud wax figures. Open daily 9 a.m. to 10 p.m. including Sundays. 388-4461.

WATER TOURS — Victoria harbour 11:15, 12:45, 2:15, 3:45, 5:00, 7:00. Opposite Empress Hotel.

BIG WEEKEND OF ROCK MUSIC

Electric Circus to Swing on Holiday Merry-Go-Round

By PETER LAWSON

Frank Alexander and the Electric Circus face a complete weekend of rock music engagements.

Tonight from 8 until 12 at Central junior High School the Electric Circus play at a COSY sponsored dance. Cost of admission is $1.

Saturday afternoon the group is performing at the open-air Belmont Park May Day celebrations along with the Peace Jeep and Society's Wish.

Saturday night the Circus is playing an adult dance at John Stubbs High. Admission is $3 a couple with music beginning at 8.

Sunday evening the Electric Circus is holding its own dance in the Purple Onion from midnight until 4 a.m. Dress is semi-formal and the charge is $4 a couple.

Incidently, at the same time as this dance is taking place upstairs in the Club Tango, Society's Wish is sponsoringa beachcomber type dance. The idea of a beachcomber theme is that the choice of clothing is left to the discretion of the patrons.

Monday afternoon Frank Alexander will lead his group on the OBYC float in the parade. Almost immediately following the parade the Electric Circus switches to the stage of the A Go Go at 2.

It is unfortunate other local groups are not being given the opportunities this group has.

●

The Club Tango is host to a trips-festival tonight beginning at 8:30 featuring Moxie and As Sheriff. Price is $1.50 per person with a light show by the Holy Ghost.

The Old Forge has reached the finals in its talent contest held each Wednesday night. Contestants that will perform in the coming weeks will be competing for cash prizes and gifts.

The A Go Go presents and extra evening of music Sunday opening their doors at midnight and staying open until 4 a.m. The Peppermint Cyrcle is playing the extra night with the possibility an out of town group may appear.

New owners of the club have wasted no time in changing the appearance of the A Go Go. Next thing is to wait and see whether the performing band stays there.

Reports are coming in from Seattle, Bellingham, the Interior, Calgary, Edmonton and Vancouver Island, concerning the interest being put forward for the rock kfestival this weekend at Aldergrove.

●

The number of groups now signed to appear has swelled to over thirty, and may go even higher. They include England's New Vaudeville Band; Seattle's Sweet Roll, Pure Sunshine, Buford, and White Heart; Vancouver's Seeds of Time, Spring, and Mock Duck. Also, acts from Edmonton, Calgary and here on Vancouver Island are expected to appear.

The Jaycee Fair begins another annual fling on Monday following the finish of the parade.

●

Reliable sources inform me that there will be quite a selection of local rock bands. It is surprising to learn this news, after what happened at last year's fair. If you don't remember, the bands had to compete with the barker's cries for money as well as the continual humming of the fair's super-large lighting generator. Maybe this year someone will kindly donate an indoor portion of the curling rink.

MING'S KITCHEN
Victoria's Original Chinese Food — Home Delivery
384-4323
809 YATES STREET

A GO GO
1206 WHARF ST.
Featuring
PEPPERMINT CYRCLE
FRIDAY—9 - 2.
SATURDAY—9 - 2.
SUNDAY—Midnight - 4 a.m.
MONDAY—ELECTRIC CIRCUS 2 - 6 p.m.
Reservations advisable.
386-9573

Dine Downtown at the
Family Restaurant
Enjoy satisfying, inexpensive "dining-out" often, at SCOTT'S!
Open 24 Hours Every Day for Your Dining Pleasure
SCOTT'S RESTAURANT
650 YATES, at DOUGLAS

GEM Theatre Sidney
JANE FONDA
BARBARELLA
PANAVISION · TECHNICOLOR
Monday to Friday, 7:45 p.m.
Saturday, 6:50 and 9:00 p.m.

ESQUIMALT SPORTS CENTRE
ROLLER SKATING
★ FRIDAY 7 - 10 p.m.
★ SATURDAY 2 - 4 p.m. 7 - 10 p.m.
★ SUNDAY 2 - 4 p.m. 7 - 10 p.m.
SPECIAL WEEKEND RATES
Admission 25c
Rental 25c

DEEP COVE CHALET
NOW OPEN
Luncheons—Dinners
Banquets—Receptions
PHONE 656-3541
Closed Monday and Tuesday

RICE BOWL
RESTAURANT
FAST — HOT
FREE DELIVERY
388-6655
Lots of Free Parking
206 ESQUIMALT ROAD

CRYSTAL GARDEN
PUBLIC SWIMMING
SATURDAY
2:00 - 5:00—Public
7:00 - 9:00—Public

DINE at the TALLY-HO
3020 Douglas Street
OPEN DAILY
7 a.m. to 9 p.m.
INCLUDING SUNDAY
Reservations: 386-6141

DINGLE HOUSE
"For Your Dining Pleasure"
Featuring Prime Ribs of Beef and a Varied a La Carte Menu.
Open Daily, 5-10 p.m.
CLOSED MONDAYS
Reservations After 3 p.m.
PHONE 382-8721
141 Gorge Road East

YOU HAVEN'T LIVED IF YOU HAVEN'T DINED AT THE LONGHORN
LONGHORN RESTAURANT
4066 SHELBOURNE
PHONE 477-8022
—NEW HOURS—
Mon. - Thurs., 8 a.m. 'til 12 midnite
Fri. and Sat., 8 a.m. 'til 2 a.m.
Sunday, 8 a.m. 'til 10 p.m.

THE Net Loft
NOW OPEN FOR YOUR DINING PLEASURE
LUNCHEONS AND DINNERS
MAKE YOUR RESERVATIONS FOR MOTHER'S DAY
Ph. 388-5551 for Reservations 640 MONTREAL ST.

DINING WITH A DIFFERENCE
Gay Nineties Spare Rib House
WHERE KEN PEAKER AND SHEILA PLAY NIGHTLY
LULU-BELLE — WORLD-FAMOUS SPARE RIBS
825 Burdett—CHERRY BANK HOTEL—385-5380

ITALIAN DANCE
CLUB TANGO
1037 View St.
SKYLIGHTERS ORCHESTRA
SATURDAY—9:00 P.M.

HOLIDAY WEEKEND
Dancing Saturday
CABARET STYLE
GEORGE KRAELING
with his famous orchestra invites you to entertain your friends and visitors this Victoria Day Weekend for an evening of fine dancing to their champagne smooth rhythms in the spacious Seaview Room, the island's finest maple floor. The Kraeling Orchestra was the one chosen for the recent Shriners' Ball. Instrumentalist, 8:45-9:30; Dancing, 9:30-12:30 a.m.; $4 a Couple. Table res., 658-5224.
McMorran's
Our 50th Anniversary this MAY

Old FORGE
Reservations: 383-9913
DON'T FORGET TALENT NIGHT
Every Wednesday starting 9 p.m.
ENTER NOW at the Hotel Strathcona Desk
DANCING NIGHTLY to the FOUNDRY BRASS
"Gulliver's Travels" Fri. and Sat. in the "Ore Room"
Now Open 6 Nights a Week
Introducing Singer PAULINE TINSLEY

SPECIAL
Fri. - Sat. - Sun.
HAM-BURGERS
Reg. 45c
2 for 55¢
MELLO-SPOT
DRIVE-IN, Gorge Rd.
Opposite B.C. Forest Products

TILLICUM OUTDOOR
BURNSIDE AT TILLICUM — EV 2-7511
BOX OFFICE OPENS 8:00 p.m.
CARTOON CARNIVAL 8:55 — A PLACE TO STAND 9:20
The passionate story of a woman's bold and beautiful adventures in love! AT 9:50
METRO-GOLDWYN-MAYER presents A JOSEPH JANNI PRODUCTION
JULIE CHRISTIE
TERENCE STAMP
PETER FINCH
ALAN BATES
"FAR FROM THE MADDING CROWD"
FIRST TIME AT POPULAR PRICES ...direct from its reserved seat engagement!
PANAVISION® · METROCOLOR
Sorry No Passes

FINAL WEEK!
LAST 5 DAYS!
FUNNY GIRL
Starring "Best Actress" Academy Award Winner Barbra Streisand
Box Office Open from 12 noon to 9 p.m.
ALL SEATS RESERVED
Monday through Thursday, Main Orch. $2.50—Front Orch. $2.00
Fri., Sat. and Holidays all seats $2.50—Mat., Main Orch. $2.00, Front Orch. $1.50
Evenings at 8:15—Matinees Sat. and Wed. at 2 p.m.
383-6414 Coronet 836 Yates St.

NEWLY OPENED
New World Restaurant
AND DINING LOUNGE
"French Cuisine"
• HIGHEST QUALITY FULL COURSE MEALS
• MODERATE PRICES
Mon. to Sat., 11 a.m. to 10 p.m. Sunday, 4 p.m. to 9 p.m.
1813 DOUGLAS ST. 388-7015

MGM PRESENTS A KENNETH HYMAN PRODUCTION
METROCOLOR
The Dirty Dozen
Based on the exciting best-seller.
Students - 1.00
Adults - 1.25
Children - .50
Golden Age .75
OAK BAY 2184 OAK BAY AVE. 383-2943
TONIGHT—8:00 ONLY

SATURDAY MATINEES—1:00 AND 3:00
EASTMAN COLOR
The Magic Sword
FEATS BEYOND DESCRIPTION! SPECTACLE BEYOND IMAGINATION!
Starring BASIL RATHBONE ESTELLE WINWOOD GARY LOCKWOOD ANNE HELM
ALL SEATS 50¢
OAK BAY 2184 OAK BAY AVE 383-2943

BOX OFFICE OPEN DAILY NOON—9 P.M.
THE LION IN WINTER
WINNER 3 ACADEMY AWARDS
LAST 11 DAYS
JOSEPH E. LEVINE presents AN AVCO EMBASSY FILM
PETER O'TOOLE KATHARINE HEPBURN
A MARTIN POLL Production
ADULT ENTERTAINMENT
THE LION IN WINTER
An AVCO EMBASSY release PANAVISION® COLOR
Good Seats Available for All Performances
EVES.: At 8:30.
MATS.: Wed. and Sat. at 2:00 p.m.
EVES.: Loge $2.50; Orch. $2.25.
MATS.: Loge $2.00; Orch. $1.75.
MATINEE, SAT., 2 P.M.
Fox CINEMA
Tel. Res. and Group Info., call 382-3370 Quadra at Hillside - 382-3370

Victoria's Finest Entertainment!
Davey sins
with Lady Ellen, Merry Molly, Jailhouse Jenny, The Highway Girls, The Duke's Daughter, The Smuggler's Daughter, The Hangman's Daughter
IN
John Huston's rollicking comedy
"SINFUL DAVEY"
(IN COLOUR)
starring JOHN HURT, PAMELA FRANKLIN
NIGEL DAVENPORT, ROBERT MORLEY
Evenings at 7:20, 9:25
Last Complete Show 9:00
Saturday at 1:25, 3:25, 5:20, 7:20, 9:25
HAIDA
808 YATES ST. 382-4278
Matinee Wednesday 2 p.m.
STARTS TODAY

NORTH AND SOUTH SAANICH AGRICULTURAL SOCIETY
HORSE SHOW
SAANICHTON FAIR GROUNDS
SATURDAY, MAY 17, 10 A.M.
Pony Rides — Old Time Equipment on Display
Adults 50c Children 25c

TODAY!
The trouble with Smith was Indians....
2 SMASH HITS ON ONE BIG SHOW!
the trouble with Indians was not enough Smiths!
AND
They face an unknown world of adventure with instinct their only guide to home.
HEAR Bobby Russell sing "THE BALLAD OF SMITH AND GABRIEL JIMMYBOY"
WALT DISNEY PRODUCTIONS presents GLENN FORD in SMITH!
His name is common—but his kind is rare!
Co-starring NANCY OLSON DEAN JAGGER KEENAN WYNN WARREN OATES
TECHNICOLOR®
Walt Disney presents The Incredible Journey
TECHNICOLOR®
Released by BUENA VISTA Distribution Co., Inc.
Royal
Please Note Special Opening Times:
Doors Daily 12:40 p.m.
Saturday and Monday Only 12:30 p.m.
Children 75c Anytime
"SMITH!" Showing at 12:45, 3:45, 6:45, 9:45
"INCREDIBLE JOURNEY" at 2:25, 5:25, 8:25

"THE NICEST, NASTIEST CRIME FILM TO COME OUT OF HOLLYWOOD IN YEARS!" ... TIME
COLOR BY DE LUXE
Pretty Poison
ADULT ENTERTAINMENT
ANTHONY PERKINS TUESDAY WELD
CAPITOL
1495 YATES ST. 384-6811
Feature at 1:34, 3:33, 5:32, 7:29, 9:30
Last Complete Show 9 p.m.
Golden Age 50c 'til 5 p.m.

the RED LION INN
First In Victoria
Presenting
MISS ELEANOR COLLINS
with
BLAINE TRINGHAM QUARTET
From Vancouver
9:30 Twice Nightly 12:30
Dining: 5:30 p.m.
Dancing: 9:00 p.m.
Reservations: 385-3366
New Dishes Every Day At The Noon International Buffet

"The Best Suspense Western Since 'High Noon'"
—Los Angeles Herald-Examiner
NATIONAL GENERAL PICTURES Presents
GREGORY PECK
EVA MARIE SAINT
in a Pakula-Mulligan Production of
THE STALKING MOON
TECHNICOLOR® · PANAVISION
ODEON
780 YATES ST. 383-6515
DOORS 12:50
Feat. 1:00, 3:00, 5:00, 7:05, 9:10
Last Complete Show 9 p.m.
Children 50c all day

VICTORIA OPERATIC SOCIETY
Presents
MY FAIR LADY
Books and Lyrics by ALAN JAY LERNER
Music by FREDERICK LOEWE
McPHERSON PLAYHOUSE
May 26 - 31, 8 P.M.
Matinee, Saturday, 2 p.m. Tickets At Box Office Now

BOTTLES

No Returns Cause Land Waste

By ELIZABETH FORBES

You only need to walk along our beaches after a holiday weekend (or, for that matter, in our parks and on our country lanes or bouleyarded streets) to realize that non-returnable beverage containers are rapidly creating a new pollution problem.

During the last legislative session, the minister of recreation and conservation received strong protests against the introduction of such bottles. However, nothing was done to ban them.

Forbes

Now they are being sold in increasing numbers. They are also being tossed from cars and left in parks and on beaches and streets to compound a disagreeable mess and if, as so often happens, they break, to create a real menace.

★ ★ ★

Members of the Association of Vancouver Island Municipalities, meeting recently at Ladysmith, decided to do something about this new threat.

They passed a resolution (presented by Oak Bay council) requesting the provincial government to give immediate consideration to legislation making it mandatory for all beverage containers (bottles or cans) to be made returnable.

The resolution (as passed) also asked that deposit charges be based on a minimum of 2½ cents for cans and five cents for bottles, with a small extra charge on non-reusable containers to cover the cost of collection and disposal.

In the preamble it was shown that the pollution problem created by the non-returnable beverage container is increasing at an alarming rate.

Also that a brief prepared by the British Columbia Nature Council states that where such litter has to be cleaned up at public expense, it costs up to 30 cents a container.

★ ★ ★

A copy of that nature council brief titled "How to Beat B.C. Bottle Pollution" is beside me as I write.

In it you find a clear warning that the buildup of tossed away non-returnable bottles and cans is nothing more or less than a new form of land pollution.

It questions the worth of such a prospect for a province "whose greatest asset, if the future be rightly considered, is her wealth of scenic beauty."

Is this "convenience," it asks, worth the ruin of our countryside?

The nature council points out a simple truth: that until the advent of the non-disposable containers, beer and pop bottles created no great litter problem "because practically all that were abandoned were snaffled by the first kid that happened along.

"They had their own built-in collection service, it was easy money for the kids, and the land was better for it."

Now the blight of container litter spreads because this service is largely missing. It must be reactivated, the nature council believes. "The kids must ride again."

The brief points out that the same service could not be re-created as it was "for the situation is now much more complicated."

★ ★ ★

It believes, however, that "a completely workable system of container returns is possible if the government could be persuaded to move."

There would need to be changes in the industry pattern and it would cost the province something initially but it would be well worthwhile "if we could reverse the present march toward unordered littering in this field."

The AVIM resolution passed at Ladysmith is based on the "workable system" proposed by the nature council.

Let's hope it stirs the government to take a second look.

If it doesn't then it's easy to believe that the long-range effect of non-returnables will be to saddle the taxpayer with the cost of disposing of thousands (indeed millions) of such containers.

Penalties and regulations, although heavier and stiffer now than ever before, cannot cope with this type of land pollution. Enforcement is often too difficult.

Drying up this great mass of litter is the only solution. And that, as the nature council brief says, will only come by tossing these bottles and cans back where they belong—to those who initially caused the flood.

COMFORTABLE · CAREFREE COTTON

Sunshine superprints have hit town! It's Marjorie Hamilton telling a tale of WOW! in cotton with built-in cool. Skimmy strap styles with here a cut-out, there a cut-out, everywhere a bare sensation. Trek to the Sahara, stroll to the beach, Marjorie Hamilton cottons are ready to follow you anywhere without a hint of wilt. Worth a king's ransom? Only the look is pricey. You can fill your wardrobe with joie-de-vivre and have enough left for the happiest of holidays. Eaton's Cotton Shop is where it's at. Hurry Sunshine!

A. **Sun-Skimmer**—Slip-on dress with bow trim, gathered neck. Sizes S.M.L. Each **13.00**

B. **Mid-View** — Low neck cut-out dress for beach or patio. Sizes 10 to 16. Each **17.00**

C. **Feature Front**—Horseshoe cut-outs front and back. Ring collar. Sizes 10 to 16. Each **15.00**

D. **Trim-Line** — Side pleated slim dress with two trim. Sizes 10 to 18. Each **15.00**

Not Illustrated: Sun-Dress—Spaghetti straps tie at the shoulders. Brown/white print only. Sizes 10 to 16. Each **15.00**

EATON'S

Cotton Shop, Dept. 209, Floor of Fashion

BUY-LINE 388-4373—Store Information 382-7141

Weather: Increasing Cloud, Warmer

Victoria Daily Times

TODAY'S NEWS TODAY
Telephone 382-3131
Classified 386-2121

85th Year, No. 285 ★★★ VICTORIA, B.C., FRIDAY, MAY 16, 1969—48 PAGES ★★★ PRICE: 10 CENTS WEEKEND 15 CENTS

Queen Victoria? She's That Bronze Statue!

By NORM CRIBBENS

The tall bronze lady outside the Legislative Buildings is 150 years old today.

Nearly 1,000 Victoria school children celebrated Queen Victoria's birthday at the annual IODE ceremony staged on the soft green lawns of the Buildings—but few of them knew who she was.

"She was an old, old lady who lived a long, long time ago," said an 11-year-old girl student at Belmont Junior Secondary.

"She is that statue down there," answered a 12-year-old boy.

●

Many of the youngsters said they were celebrating the birthday of Victoria city but were vague about the queen.

This reporter has covered the IODE ceremony for almost 10 years and the impression today is that youngsters know less about Queen Victoria than those of, say, 1958.

The same view was gathered by Robin Burgess, a University of Victoria student reporter on the Times staff for the summer, who, six years ago, attended the ceremony as a Girl Guide.

Everything looks smaller now (she writes). Somehow the massive archway into the Buildings doesn't seem quite so massive and awesome as it did then.

●

I knew Queen Victoria was a ruler who died many years ago and that the city was named after her. But the main significance of the occasion was missing a whole half-day of school.

I was proud to be a Guide and to stand at attention in uniform with the other Guides. Today I was disappointed that the IODE flag-bearers did not wear white as they used to because that was very vivid in my memory.

That day in 1963 was particularly hot and I recall exciting rumors spreading through the ranks that cadets were fainting in the heat and St. John Ambulance Corps had gone to their aid.

Young as I was, I loved the pomp and circumstance of the occasion.

●

As in other years, Victoria schoolchildren today formed a massed choir on the steps of the Buildings. Their many-hued dresses and suits made a bold splash, offset by the flags and uniforms of the cadets.

Behind, in their vivid red blazers, were boys and girls of Esquimalt Junior Secondary School Band.

Facing them in soldierly array, were navy, army and air force cadets, Canadian Scottish cadets, St. John Nursing Cadets, Girl Guides and Brownies.

Hundred of spectators — many of them service veterans — watched the ceremony.

●

Making his first appearance at this event, Lieutenant-Governor John Nicholson was guest of honor and faced the children from a blue, flower-decked dias.

He recalled that Queen

Continued on Page 2

Students carry blooms to bronze statue of Queen Victoria.

—Photos by Strickland.

Times reporter Robin Burgess talks with 11 and 12-year-olds at annual IODE ceremony.

Benson Plans New Budget Next Month

Small Tax Changes Expected

OTTAWA (CP) — Finance Minister Edgar Benson said today he will bring down a budget next month. He did not give a date.

Mr. Benson said simply "yes" when former prime minister John Diefenbaker asked in the Commons whether he will bring down a budget next month. The last budget was Oct. 22, 1968.

Mr. Diefenbaker asked whether the budget will contain legislation to meet the inflationary trend.

Mr. Benson said Mr. Diefenbaker would have to wait to see.

Mr. Benson said some time ago he intended to make a general review of the economy next month, but until today did not refer to it formally as a budget.

There have been indications the minister does not intend making any major changes in current tax rates. He has said government revenues and expenditures are running at about what he predicted last October. The prediction then was that he would balance the budget by next March 31, the end of the current fiscal year.

Some small tax changes may be made next month, primarily to tidy up current tax laws and plug loopholes in preparation for a general revision of tax law to be undertaken later this year.

SOUGHT MORE INFO

Opposition Leader Robert Stanfield asked Prime Minister Trudeau whether the government is still working on the calculation that this year's inflationary factor will be 3½ per cent.

The prime minister replied that this will be discussed in Mr. Benson's budget speech.

The calculation was contained in the finance minister's last budget speech, in October.

Mr. Stanfield asked whether it is still the government's view that inflationary pressure has begun to ease.

The prime minister replied there is "no implication" that the government is not still concerned about inflation and will not adopt policies to curb it.

Outside the House, Mr. Benson turned aside questions about budget contents, advising reporters also to wait and see.

He did say, however, that the pre-budget policy paper on the state of the economy will be produced next week or early the following week.

Mr. Benson felt his economic forecasts in the last budget had been fulfilled reasonably well.

He said he will be able to balance the budget, but did not make it clear whether it will be done in the one next month. The government has promised a balanced budget.

Voyage Of RA Page 6

'EXHAUSTED' BLAIBERG TAKEN TO HOSPITAL

BLAIBERG
. . . given oxygen

CAPE TOWN (AP) — Dr. Philip Blaiberg, 59, the world's longest-surviving heart transplant recipient, was taken to hospital by ambulance today — three days after doctors ordered him to bed in his apartment for a week-long rest cure to recover from "exhaustion."

Mrs. Blaiberg said her husband was admitted to hospital for x-ray examination which could not be performed in their apartment.

His condition is satisfactory and he is expected back home Monday, she said.

Blaiberg was given oxygen in the ambulance on the way to Groote Schuur Hospital.

Chinese Rejoin Malay Cabinet

KUALA LUMPUR (CP) — Chinese members of Malaysia's governing Alliance party were reported today to have reversed an earlier decision to quit the government and agreed to join a caretaker cabinet to govern the riot-torn country.

The riots between Chinese and Malays had been touched off by the decision of the Malaysian Chinese Association three days ago to withdraw following general elections that sharply reduced the Alliance's majority. The Chinese were the biggest election losers among the party's candidates, who included Malays and Indians.

The violence was subsiding today although sporadic gunfire would still be heard and a state of emergency declared Thursday night remained in effect.

The decision of the Chinese Association members to rejoin the government was announced by Deputy Prime Minister Tun Abdul Razak, a Malay who on Thursday was appointed chief of the National Operations Council co-ordinating civil and military activities.

Razak told reporters the situation is still very serious.

He said tension spread to the Malaysian Borneo states of Sabah and Sarawak, where the government has suspended scheduled elections under new emergency regulations.

The emergency council was reported to have supplanted the federal and state parliaments, and sources said a new cabinet would be announced later today.

FIGUREHEAD STATUS?

There were some indications that Prime Minister Tunku Abdul Rahman was being relegated to figurehead status, but Rahman said in a broadcast Thursday that Razak would be "answerable directly to me."

The council's first official act was to order all newspapers throughout the country to suspend publication. A spokesman said they would be allowed to re-open in a few days and pre-publication censorship then would be in effect.

The censorship rules do not apply to foreign correspondents.

Though officials continued to report relatively low casualty figures, conservative estimates placed the death toll in the four days of rioting at 200 persons.

Cong Talking Tough But Studying Plan

PARIS (AP) — United States Ambassador Henry Cabot Lodge formally presented President Nixon's eight-point plan at the Vietnam peace talks today and said afterward that the other side gave every indication it would consider the plan.

Lodge talked to reporters after the 17th full-scale session of the talks at which both North Vietnam and the Viet Cong guerrillas' South Vietnam National Liberation Front denounced the Nixon proposals without rejecting them outright.

The U.S. chief delegate declined to say whether he thought progress was made, but he said: "The other side gave every indication they will consider these proposals."

Hanoi's chief negotiator in Paris, Xuan Thuy, told the weekly session that the plan is an attempt to conceal American intentions of continuing aggression in Vietnam.

Tran Buu Kiem, representative of the National Liberation Front, said the plan was not a proper response to the problem.

Thuy asserted that the United States is bent "on maintaining its absurd demands and is continuing to intensify the war."

He said Nixon's words could not camouflage the essential objectives of the United States—"to achieve neocolonialism in South Vietnam and perpetuate the partition of Vietnam."

U.S. FLEXIBLE

U.S. Ambassador Henry Cabot Lodge formally presented the Nixon plan as a formula which "can accommodate the various programs" put forward by the other side.

Lodge called for detailed discussions of both the Nixon plan and the 10-point plan submitted a week ago by the NLF. He quoted the president as saying the U.S. proposals were not offered on a take-it-or-leave-it basis.

The attack of the North Vietnamese and NLF representatives, however, made it clear that the two sides still were far apart on major issues—even thought the two new initiatives might get the talks off dead centre.

Pham Dang Lam, South Vietnam's representative, referred only briefly to the Nixon plan, saying that it "demonstrated the good will of the United States" and was "consistent with the spirit" of Saigon's basic position.

In opening the session, North Vietnam's Thuy spoke contem-

Continued on Page 2

B.C. Tel Accepts Conciliation Terms

B.C. Telephone Co. said today it is prepared to accept contract terms covering 6,600 employees recommended by a federal conciliation board.

Company president J. Ernest Richardson said the proposed wage increases would total $15 million over a two-year agreement and he added employees have been the highest-paid telephone workers in Canada.

The possibility of a rate increase loomed from his comment that "the reluctance on the part of the company to accept the . . . additional payroll costs stems partly from the knowledge that, at some point in time, growth in business will cease to generate the additional revenues required to meet these and other mounting costs."

A union spokesman said earlier this week that union negotiators will recommend to the membership that they reject the conciliation board's recommendations in a vote to be taken shortly.

Bargaining opened last October and the federal conciliation board was called in after negotiations were stalemated.

NEWS BRIEFS

Talks With Nixon

SAIGON (AP)—State Secretary William P. Rogers of the United States and President Nguyen Van Thieu of South Vietnam today discussed the possibility of a future meeting between Thieu and President Nixon but did not reach any decision on time or place.

U.S. Boat Seized

WASHINGTON (AP)—Peruvian patrol boats seized another U.S. fishing vessel 25 miles off the coast of Peru early today, Rep. Thomas M. Pelly (Rep.—Wash.) reported. The vessel, the Western King, operating out of San Diego and Seattle, is the third reported seized this year by Peru.

Panagoulis Seen

ATHENS (AP)— Alexandros Panagoulis, the man who tried to assassinate Premier George Papadopoulos last summer was shown by the army-backed Greek regime to a group of foreign correspondents today in an apparent effort to quash allegations that he is being tortured.

INDEX

Ask The Times	21
Births, Deaths	34
Classified	34
Comics	45
Dear Abby	22
Entertainment	46, 47
Finance	12, 13
Forbes	48
Home Garden	45
Island	31
Mayse	21
Penny Saver	22
Sports	16, 17
TV, Radio	35
Weather	2
Women	22, 23

Negotiators Hold Air Canada Talks

MONTREAL (CP) — Union and company negotiators in the Air Canada strike met face to face today for the first time since talks were resumed Wednesday.

Federal mediators Bernard Wilson and William Kelly, along with Charles Eyre, chief negotiator for Air Canada, held a brief meeting with union representatives in the union's room in a downtown labor department office building.

All parties then broke for lunch and were expected to resume talks later in the day.

Negotiations involving the mediators continued after extended sessions Thursday that went on until 4 a.m. today.

It's Warm on Venus—536 Above!

MOSCOW (AP) — The Soviet space ship Venus V reached the area of Venus today and sent down a capsule that radioed back information on the atmosphere during a 53-minute transmission, Tass news agency said.

Tass implied the instrument capsule reached the surface through the hot atmosphere, saying: "The station delivered to the surface of Venus a pennant with a bas relief of Lenin and the U.S.S.R. coat of arms."

Venus V dropped the capsule before entering the atmosphere. The capsule reported "a considerable growth of temperature" before its parachute system was released, Tass said.

"During the 53-minute-long descent on the parachute, the instruments on board the capsule measured the temperature, pressure and chemical composition of the atmosphere," the agency said.

The instrument capsule radioed that the atmosphere consisted mostly of carbon dioxide with temperatures running up to 536° degrees Farhenheit.

It seemed possible that the extreme heat melted parts of the Venus instrument capsule.

Jodrell Bank's radio observatory in England reported signals from the Venus V capsule lasted only 35 minutes.

"We don't know whether this is the end of the exercise or not," said Sir Bernard Lovell, head of the observatory. "But we will keep tracking as long as we can."

Lovell said the capsule from Russia's 1964 Venus spacecraft transmitted signals for 90 minutes.

"This time the capsule may have stopped higher up in the atmosphere or the rate of descent may have been faster," he said.

Shortly afterward, the Soviet news agency Tass announced that "the Soviet station Venus V softly descended in the atmosphere of Venus." It did not say whether it landed.

Jodrell Bank said the spacecraft entered the atmosphere of Venus seconds after 2 a.m. EDT. The craft's signal was lost for 20 minutes, then the big radio-telescope began picking up signals from the instrument capsule as it descended.

A twin spacecraft, Venus VI, is due to reach the planet Saturday morning. If both it and Venus V land their capsules successfully, two spaceships will be sending back scientific data on the mysteries of Venus simultaneously for the first time.

The Soviet Union made the first successful landing on Venus Oct. 18, 1964. That was done by Venus IV, and earlier Soviet Venus shots either missed the planet or crashed without sending back signals from the surface.

The last American Venus spaceship, Mariner V, passed close to the planet in 1967.

A June budget c'd discourage many a June bride.

★ ★ ★

Th' Air Canada strike negotiators are meetin' face t' face —they must be sittin' in th' First Class compartment.

★ ★ ★

While some lose their cool, others may lose their aid.

TORONTO MARKET TRADING

In addition to The Canadian Press reports of the full Toronto trading, market quotations are also supplied by the Canadian Investment Dealers Association; Richardson Securities; Pitfield, McKay, Ross and Co.; Royal Bank; Pemberton Securities Ltd.; Hagar Investments Ltd.; A. E. Ames and Co. Ltd. and Vancouver Stock Exchange.

TORONTO CLOSING STOCKS
Distributed by CP

Toronto Stock Exchange—May 16

Complete tabulation of Friday transactions. Quotations in cents unless marked $. z—Odd lot. xd—Ex-dividend. xr—Ex-rights. xw — Ex-warrants. Net change is from previous board-lot closing sale.

INDUSTRIALS

Stock	Sales	High	Low	Close	Net Ch'ge
A—B					
Abitibi	5590	$11⅛	11	11⅛	+ ¼
Acklands	2265	$17⅛	17¾	17⅝	
Acres Ltd	720	$19¼	18⅝	18⅝	— ½
A.G.F.M	335	$64⅞	64	64	
Agra Vegt	2400	$9¼	9	9	— ¼
Agratec I	4350	$8⅝	8⅛	8⅜	+ ⅛
Almco Ind	925	$20⅝	20	20	
Alta Gas T	4669	$45½	44⅞	45	— ¼
Alta Gas p	z15	$78½	77	78½	
Alta G D p	201	$127	125¼	127	+ 1
Alta Nat	375	$26⅜	26	26	— 1
Algo Cent	450	$9⅝	9⅛	9⅜	+ ⅛
Algoma St	3280	$18⅝	18⅜	18½	+ ⅛
Algon	750	$7⅛	7	7	
Algonq w	1000	35	35	35	
Alcan	9851	$34⅛	34¼	34⅜	+ ⅛
Alcan pr	911	$38	37⅞	37⅝	— ¼
Alumin pr	z4	$16¼	16¼	16¼	
Almin 2p	340	$35⅞	35⅝	35⅝	— ¼
Anglo-cn	650	$7⅜	7⅛	7¼	
Anglo-c pr	165	$16¼	16¼	16¼	— ⅛
Ang CT 4½	100	$29¾	29⅝	29⅝	— ¼
Ang CT 345	25	$44	44	44	
Aquitaine	7290	$22	21½	21⅜	+ ⅜
Argus B pr	50	$37½	37½	37½	
Argus C pr	2940	$13¾	13⅜	13½	
Asbestos	1018	$23¼	23	23¼	
Atco Ind	13515	$13¼	12	13¼	+ ⅜
Atl Sugar	2750	$7¼	7⅛	7¼	+ ⅛
Atl Sug A	280	$14½	14½	14½	— ⅛
Atl Sug pr	290	$59	58¾	59	
Atl Sug wts	1550	280	270	275	+ 5
Auto Elec	995	$17⅜	17⅛	17⅜	+ ¼
BAtCM Ind	328	$28	27½	27⅞	+ ¾
BahC D	14350	79	75	75	— 2
Bk Mtl	10134	$15¼	15	15¼	+ ⅛
Bank N S	2985	$23⅜	22⅞	23⅜	
Bartaco	260	$20⅜	20½	20½	— ⅛
Bathrst p	525	$12⅜	12¼	12⅜	— ⅛
Beaver L	150	$17⅛	17¼	17½	+ ⅛
Becker B p	220	$14⅞	14⅞	14⅞	— ⅛
Bell Can	2100	$14½	14½	14⅝	
Belding Wt	100	480	480	480	—10
Belding	11214	$50½	50	50½	— ¼
Bell Can	100	305	305	305	—45
Block Bros	8845	24	23	23¼	— ⅜
Bombr	10535	$21¼	20	20⅞	+1⅛
Bow Valy	6385	$37	34½	36¼	+1¼
Bow Vly pr	100	$14	14	14	+ ⅛
Bow Vly w	500	$32	29¼	32	+ 2
Bow-m pr	z10	$39⅜	39⅜	39⅜	
Brama	12730	$10⅞	10⅛	10⅝	— ¼
Bramal w	770	950	890	895	—75
Brazilian	6052	$36⅜	26	26	— ⅛
Brazil pr	z2	$150	150	150	
Brdg Tank	400	350	305	305	—55
Brdg Tnk pp	25	$28	28	28	— 1
Bright	25	$110	110	110	+ 2
Br Am Bnk	25	$56	56	56	+ 1
BC Forest	200	$38	38	38	
BC Sugar	210	$57	57	57	— ½
BC Sugar p	z160	$17	16¾	16¾	
BC Phone	1191	$74	73¼	74	+ ¼
BCPh 6 pr	115	$88	87	87	— 4
BCPh 4¾ p	50	$66½	66½	66½	—2½
BCPh 4½ p	30	$63½	63½	63½	
BCPh 4¾ p	75	$81¼	61¼	61¼	+ ¼
BCPh 1956	100	$66	65	65	— ½
BCPh 5¾ p	25	$82¾	82¾	82¾	
BCPh 4.84	400	$17⅛	17½	17½	
BCPh 5.15	50	$75⅛	75¼	75⅛	— ½
BCPh 6.80	310	$26¾	26⅜	26⅜	
Brinco	19217	$6¼	6	6	— ⅛
Buntin Rid	250	$12⅞	12⅜	12⅞	
Burns Fds	900	$25	25	25	
Burrard	325	$8½	8½	8½	
C—E					
Cad Dev	2240	$11⅜	11½	11½	
Cad Dev b p	1055	$18	18	18	
CAE Ind	645	$8⅝	8⅝	8⅝	+ ⅛
Calgary P	1655	$27½	27	27¼	+ ⅛
Calvrt Dis	1200	150	145	145	
Cambridg	400	$9⅜	9⅛	9⅛	— ⅛
Campeau	3774	$9⅛	8⅞	9⅛	— ⅛
CD Sugar	900	$11	40¾	41	+ ⅛
Can Bread	900	$34½	23½	24½	+ ⅝
Can Cem	225	$34⅞	34½	34⅞	+ ⅝
Can Cem p	z91	$21¼	21	21	
CCC Stone	75	$42	41	42	+ ½
Can Malt	135	$20	20	20	
Can Malt p	1370	86	85	86	+ 1
C Nor West	51	861	64	64	
C Packers	300	$17¼	17¼	17⅛	
Can Perm	2725	$13½	13½	13⅝	— ⅛
C Safway p	25	$85½	85¼	85½	
CSL	125	36	35	35	+ ½
CSL pr	200	450	445	445	+ 5
C Brew	12945	$11	10⅞	11	
C Brew Bo	z10	$38¼	38¼	38¼	
Cdn Can A	150	8	8	8	
C Chem w	1915	425	415	425	— 5
CC Manag	225	$54	53¾	54	+ ¼
Cdn Enuty	3575	$14⅞	14½	14⅝	+ ¼
C Curtis	2600	165	160	160	— 5
CGE	25	$30	30	30	— ¼
CG Invest	75	$71¼	71¼	71¼	+ ¾
CG Sec A	z14	$12	11¼	11¼	
C Goldale	1240	$36	35¾	35¾	— ⅜
C Hydro	2945	$36	34½	35¾	+ ⅜
C Hydro pr	100	$15¼	15¼	15¼	— ¼
C Imp Bank	4790	$22	20¾	21 ⅜	+ ⅜
CGOil	27629	$13⅜	13⅜	13⅜	+ ⅛
C Ind Gas p	25	$37	37	37	+ ¼
CIL	755	$18¼	17⅞	18	
C Interurb	700	$6¾	6½	6½	
C Interurb p	275	$12⅜	12⅜	12⅜	— ⅛
C Marconi	905	$5⅞	5⅜	5⅜	
CP Inve pr	4875	$38	37½	37⅞	+ ⅛
CP Inve wt	7877	$10⅞	10¼	10¾	+ ⅛
CPR	1085	$89¼	88¾	89¼	+ ⅝
CPR 8% pr	205	$91¼	90	91¼	— ¼
Cdn Salt	200	$10¾	10¼	10¼	+ ⅛
Cdn Tire A	877	$60½	60¼	60½	— ⅛
C Utilities	140	$43½	43½	43⅝	
C Util 5 pr	100	$72	72	72	+ ⅛
C Vickers	100	$9¾	9¾	9¾	— ⅛
CWN G 4 pr	150	$13¼	13¼	13¼	— ⅛
CWN 5½ p	250	$16	16	16	
C Westing	440	$15	14⅝	14⅝	— ⅝
Canron	1375	$18½	18¼	18¼	
Canron pr	220	$80	80	80	
Cap Bdg	18175	$8¾	7⅝	8⅛	+ ⅛
Cara	4160	$13¾	11⅞	12	+ ¼
Caribben	288	185	175	185	— 5
Carrier JD	1510	$18¾	18	18¾	
Cassidy L	775	$6⅞	6⅝	6⅝	
CDRH Ltd	2235	$17¾	17	17	
Chat-Gai	175	$13	13	13	+ ½
Chemcell	1790	$13¾	13½	13½	— ⅛
Chrysler	276	$56½	56¼	56¼	
CHUM A	2100	19	19	19	
Clairton	1275	185	180	180	
Codville A	300	$7⅞	7⅞	7⅞	
Columbia	475	$8	7⅞	8	
Columbi p	1280	$18½	18¼	18½	+ ⅛
Cominco	5693	$38½	38¼	38¼	
C Holiday I	835	$14	13¾	13¾	— ¼
C Pete	100	$40¾	40¼	40¼	— ⅛
Compro	250	430	460	460	
Computel	280	$36⅝	36½	36⅝	— ⅜
Computr	2210	$31	30	30⅞	+ ⅜
Con Bath	3774	$27¼	27	27¼	+ ¼
Con Bath p	420	$21	20⅝	20⅞	+ ⅛
Con Bath w	2500	420	405	405	
C Bldg	12815	485	455	465	+ 5
C Bld w	11295	78	66	77	+11
Con Textle	200	$14⅜	14⅜	14⅜	+ ⅛
Con Distrb	2200	$49½	48½	49½	+ 1
C Gas	36890	$19	15⅝	15⅝	— ⅛
Con Glass	100	$22½	22½	22½	+ ½
Corby vt	82	$30½	30½	30½	
Corby B	300	$30	30	30	
Coronatn	3967	295	285	295	+10
Corontn p	3850	310	295	300	+10
Corp d'Ex	200	$9¼	9¼	9¼	+ ¼
Cosmos	1300	$8¼	8¼	8¼	
Costain R	1400	$7	6⅞	6⅞	— ⅛
Couvret P	200	$8⅝	8⅝	8⅝	+ ⅛
Craig Bit	1400	86	6½	6½	+ ¼
Crain R L	1285	$16	15⅝	15⅝	— ⅛
Crestbrk	220	$19¼	19¼	19¼	— ¼
Crush Intl	1025	$13¼	13	13¼	+ ¼
Cummins	905	$13⅜	13¼	13¼	— ¼
Cyg A	10675	$12⅞	12½	12⅝	+ ⅜
Cyg B	17250	$13⅜	13¼	13⅜	+ ⅜
Cygnus pr	750	$49⅝	49½	49½	+ ½
Dale-R	200	$13⅞	13⅝	13⅞	— ⅛
Dehbld B p	250	$91½	91½	91½	
Delta Elec	400	320	315	315	
Distl Seag	1240	$54	53½	53½	— ½
Dome Pete	280	$107	107	107	—1½
D Bridge	565	$17½	17¼	17½	+ ¼
D Coal pr	600	$13	13	13	+ 1
Dofasco	4586	$24⅞	24½	24½	— ¾
Dofasco p	100	$73⅞	73¾	73⅞	
Dom Glass	100	$22¾	22¾	22¾	+ ⅛
D Glass pr	z25	$22	22	22	
D Magnes	100	$6½	6¼	6½	— ⅜
Dom Store	6135	$14⅞	14½	14⅝	
Domtar	12301	$16	15⅝	15⅝	— ⅛
Domtar pr	120	$15¼	15¼	15¼	— ⅛
D Textile	470	$17⅜	17⅜	17⅜	— ⅛
Doniee M	z25	$20⅜	20⅜	20⅜	
Douglas L	250	$6⅝	6⅝	6⅝	— ⅛
Dupont	685	$34½	34	34½	+ ¾
Dustbane	275	$24¼	24¼	24¼	
Dylex Div	336	$25	24⅞	25	+ 1
Dylex D A	1900	$23½	23⅜	23	+ ⅛
E-L Fin	2200	$14⅜	14⅛	14⅛	— ⅛
E-L Fin w	1250	735	720	735	+20
Electro ltd	3295	$30	29	30	+ 1
Emco	z100	$20	20	20	
Emp Life	z50	$22	22	22	
Erie D	1285	$23	22¾	23	+ ⅛
Erie D A	660	$23½	23	23½	+ ½
Exquisite	z26	$9¾	9¾	9¾	—
Exquite w	1000	160	160	160	— 5
F—J					
Falcon	3120	$134	133	134	+ 2
Fam Play	990	$17⅜	17⅜	17⅜	— ⅜
Fed Farm	725	$8⅛	8	8⅛	
Fed Frm w	100	815	315	315	+ 5
Fed Gr	25950	$8⅜	8⅞	8⅞	— ⅛
Fleet Mfg	1975	315	310	315	— 5
Fleetw'd	125	$25½	25¼	25½	
Ford Gnda	80	$343	341	341	— 2
F Seasons	1185	$20⅜	20	20⅜	+1⅛
FPE Pion	465	$25¾	25¼	25¾	— ⅛
FPE Pn pr	10	$102	102	102	
Fraser	950	$24⅛	24	24	— ⅛
Gen Baker	780	87	6⅞	7	+ ⅛
Gen Distrb	510	617	17	17	
GMC	241	$88	87⅛	87½	— ½
G P Mfg A	210	$37	37	37	
G Stl Ware	z12	$17⅛	17	17	
Genstar L	690	$16⅜	16⅛	16⅜	+ ⅜
Gnstar L w	1175	830	820	830	+ 5
Gesco Dis	1580	$16⅝	16¼	16½	— ⅜
Glob En A	100	$9½	9¼	9½	+ ⅛
Goodyer	40	$172	171¼	171¼	+1½
G Mckay A	200	$7⅛	7⅛	7⅛	
Greb Ind	110	$11⅛	11⅛	11⅛	— ⅜
GL Paper	1050	$28¾	28¼	28½	+ ⅜
GL Power	850	$21¼	21¼	21¼	+ ⅛
GN Capital	2416	$13½	13¼	13⅛	+ ⅛
GN Cap rts	9985	90	76	86	+ 1
GN Curtis	2600	165	160	160	— 5
GSE	25	$30	30	30	— ¼
GG Invest	75	$71¼	71¼	71¼	+ ¾
GG Sec A	z14	$12	11¼	11¼	
G Goldale	1240	$36	35¾	35¾	— ⅜
G Hydro	2945	$36	34½	35¾	+ ⅜
G Hydro pr	100	$15¼	15¼	15¼	— ¼
G Imp Bank	4790	$22	20¾	21 ⅜	+ ⅜
GGOil	27629	$13⅜	13⅜	13⅜	+ ⅛
G Ind Gas p	25	$37	37	37	+ ¼
Gulf Can	6230	$23	23½	24⅛	— ⅛
Halifax D	1400	250	240	250	
Hand Chm	305	$20¼	20½	20¼	
Hnd Chm A	140	$37	36	37	— ½
Hardee	5125	190	180	180	—10
Hard Crp A	400	$17	16⅝	17	+ ⅜
Harris J S	700	$8⅜	8⅜	8⅜	— ⅜
harveys F	2400	310	9⅝	9⅝	— ⅛
Hwood A	100	350	350	350	+10
HWood B	1000	100	100	100	
hawker S	1300	425	415	415	
Hawker pr	75	65	65	65	
Hays Dna	800	$13⅞	13⅜	13¾	— ⅛
Hind Dauc	z10	$53¼	53¼	53¼	
Home A	6978	68	67	68	+ 1
Home B	3413	$65½	64½	64½	+ 1
Home Pit	4300	345	340	345	
H Bramor	1100	$8⅜	9¼	9¼	
H Smith pr	40	$27½	27½	27½	
H Bay Co	407	$21½	21½	21½	—1⅜
HB Oil Gas	701	$41	40	40	
HB Oil G pr	835	$58	56	58	+ 2
Huron Eri	200	$17½	17⅜	17½	+ ⅛
Husky	19881	$21⅜	21	21⅜	+ ⅛
Husky B pr	30	$43	43	43	
Husky D w	3016	$13½	13	13¼	+ 1
Imp Gen	7383	$9¼	8¾	9	
Imp Gen w	1550	480	455	455	—25
Imp O	58774	$23	21¾	22	
Imp Tob	738	$13⅞	13⅞	13⅞	
Imp Tob pr	340	415	415	415	—10
Income Di	400	$9	8⅞	8⅞	— ⅜
Inc Dis wt	100	260	260	260	— 5
Indal Can	875	$20½	19½	19½	— ½
Industmin	650	$18½	18⅝	18⅝	+ ⅛
Ind Accept	5735	$14½	14¼	14⅜	+ ⅛
In Acc wts	2650	535	530	530	—25
Ind Adhes	600	$11⅛	11¼	11¼	— ¼
Ingersol A	445	$26	25	25	
Inglis	700	$15	13½	13½	
Inland Gas	1342	$15⅜	15½	15½	
Inspirt	10130	135	130	130	
Inspirati p	475	$15½	15¼	15½	
Inter-City	300	$15⅜	15¾	15⅜	+ ¼
Intr Cty wt	250	45	430	430	
Int Bronze	100	$29¼	29¼	29¼	+ ¼
Int Bronz p	250	$30¼	29¼	29¼	— ⅛
IBM	156	$355½	353	355½	—4½
IMC	1760	$22	21	22	+1½
I Nickel	22625	$43¼	42¾	43¼	+ ¼
Int Util	3248	$43⅞	43½	43⅝	+ ⅛
Int Util A	300	$46⅜	46⅜	46⅜	— ⅛
Int Util pr	115	$43¼	43¼	43¼	— ⅜
Intpr Disc	6300	$5¼	5¼	5¼	
I Pt	15615	$18⅜	18¼	18⅜	+ ⅛
Int Pipe w	5185	$10⅝	985	10¼	
Intpr Steel	9190	$6	5⅝	6	+ ⅛
Inv Grp A	1925	$11⅛	11⅛	11¼	
In Ovrseas	1542	$66	65	65½	— 1
ITL Ind	2670	$22½	22⅜	22½	— ⅛
IWC Ind	8520	$6⅝	6¼	6¼	+ ⅛
James Stl	2885	$12⅞	12¾	12⅞	+ ⅛
Jefferson	1105	$25¼	27¼	27⅜	— ⅜
Jefferson w	345	$20¼	18	18	—1⅜
Jockey C	7430	$6⅝	6¼	6¼	+ ⅛
K—N					
Kaps Tran	8280	$34½	23⅛	23½	
Keeprite P	1675	$12	11½	11½	— ½
Kelly D A	4225	$8⅜	8¼	8⅜	+ ¼
Kelsey H	250	$16⅞	16⅞	16⅞	
Kenting	350	$22½	22	22½	+ ½
Koffler	7913	$15	14⅜	14⅜	
Labatt	1953	$25¼	24½	24⅞	+ ⅛
Labatt pr	225	$27½	27¼	27½	+ ¼
Lafarge	100	$12½	12½	12⅝	
Lafarge A	100	$12½	12½	12½	
LOnt Cem	3725	410	400	400	—10
Laura Sec	z10	$13⅜	13½	13⅜	
Lau Fin	1280	$6½	6¼	6⅜	+ ⅛
Lau F L.25	z40	$15	14½	15	
Lau Fn 140	z20	$16	16	16	
Leigh Inst	2390	$56½	54½	56½	+ 2
Levy	6800	$29	28½	29	
Levy B pr	100	$24¼	24¼	24¼	—¾
Life Invest	550	$10½	10¼	10½	
Life Inv wt	200	320	315	315	+ 5
Living pr	25	$45½	45½	45½	+ ½
Living wts	z20	$31¼	31¼	31¼	
Lob Co A	4826	57	6⅞	6⅞	
Lob Co B	3445	$7⅛	7	7	
Lob Co pr	370	$33¼	33	33	+ ½
Lob G A pr	1350	$20½	20	20½	+ ½
Lob G B pr	100	$21	21	21	— ½
Lob Inc	300	$7⅞	7⅜	7⅜	+ ¼
Locana	2300	190	185	190	
Loeb M	3485	$9⅜	9⅛	9⅜	+ ⅛
Maclarn A	100	23	23	23	+ ⅛
Maclean H	995	$17⅛	17	17¼	+ ⅛
MB Ltd	1700	$38⅛	38½	38¾	— ¼
Magnt El	430	$16⅞	16½	16½	— ¼
Magnetcs	3402	385	370	380	+15
Maher pr	100	8	8	8	
Major H D	1475	350	340	340	—10
Manoir In	430	360	360	360	— 5
M Lf Gard	50	$29½	29½	29½	+ ½
M Lf Mills	450	$21½	21	21½	+ ½
Maritime	150	$15½	15	15¼	+ ¼
Maritimo	1950	$9¾	9	9	
Markbro w	100	550	550	550	+ 5
Mas-F	18820	$20½	19½	20¼	+ ½
McLaghin	8020	$17⅞	16¼	17	— ¼
MEPC	735	$5⅞	5¾	5⅞	
MEPC p	250	$18½	18½	18½	
Met Stores	25	$43	43	43	—1½
Met Str 67 p	25	$19	19	19	
Mex LP pr	25	$10	10	10	
MGFM	200	480	480	480	— 5
Milt Brick	625	$9	9	9	
MLW Wor	1155	$18¼	18	18¼	
Molson A	1201	$25¾	25½	25½	
Molson B	175	$25	25	25	— ¾
Montex	4000	230	220	220	+ 5
Montex w	900	120	120	120	
Mont Trst	515	$13¾	13¾	13¾	— ⅛
Moore	5331	$36⅞	36¼	36½	
Morse A	1890	$21¼	20¼	21¼	+ ⅜
Morse pr	50	$48	48	48	— ½
Morse B pr	25	$47	47	47	
Murphy	615	$9¼	9¼	9¼	
Mrphy pr	200	$29⅝	29½	29½	
Nabrs Dig	1500	$20	19½	19⅝	+ ⅜
NaChrs I	100	$9¾	9⅜	9¾	+ ¼
Nat Drug	100	$10½	10½	10½	
Nat Hees	1065	$9⅜	6¼	6¼	+ ½
Nat Hees p	z12	$5⅜	5½	5⅜	
Nat Trust	170	$25¼	25½	25½	+ ½
Neonex I	2720	$13⅞	13½	13⅞	
NB Tel	1603	$13	13	13	
N Provid D	6000	225	215	220	
Noranda	4851	$15	34½	35	
Nor Ctl G	5029	$22¼	21¾	21¾	— ¼
Nor Ctl A p	325	$35	34½	34¾	+ ⅛
Nor Ctl B p	1700	$41	40½	41	+ ½
Nor Ctl wts	2250	$13¼	13	13	+ ⅛
NW Util p	110				
NS L P	855	$8⅞	8⅞	8⅞	
O—S					
Ocean Cm	251	$24	24	24	+ 1
Okanagan	1300	465	460	465	+10
OSF Ind	6910	$32⅜	32½	32½	+ ¼
Oshawa A	2384	$34⅜	33⅞	34⅛	+ ¼
Oshawa w	6217	$11	11	11	— ¼
Overlnd pr	100	$26	26	26	
Overlnd 2 p	450	$5⅝	5⅜	5⅝	
Pac Pete	1350	$40	39½	39½	— ¼
Peace Riv	1625	$5⅞	5½	5⅝	+ ⅛
Peel Elder	z6	$34⅛	34⅞	34⅞	
Pembina	1550	$22¼	22½	22¼	
PC Jwl A	100	$28¼	28¾	28½	+ ¼
Petrofina	1178	$21½	21	21⅜	— ⅛
Phillips Cb	425	$7	7	7	— ¼
Pitts Eng	1335	$26¼	26	26	+ ⅛
Pow Corp	2245	$14⅞	14½	14⅝	— ⅛
Pow Crp pr	100	$33⅜	33⅜	33⅜	— ⅛
Pow C 5 pr	800	$15¾	15¾	15¾	
Price Com	7320	$15⅞	15⅜	15½	— ⅜
QN Gas	1369	$19¼	19½	19¾	+ ¼
QNG 5½ pr	50	$68	68	68	
QN Gs 63w	1000	970	960	960	
QN Gs 66w	400	890	880	880	+10
Rnk O A	14725	$11½	11⅜	11⅜	+ ⅛
Rapid Grp	100	445	445	445	
Readers D	200	$7¼	7¼	7¼	
Reed Oslr	8500	$23½	23½	23½	
Reichhold	950	$15⅞	15⅞	15⅞	
Reitman	500	$18	17¾	17¾	— ⅜
Reitman A	200	$15⅝	15⅝	15⅝	+ ⅛
Revenu	34643	$16¼	15½	16¼	— ⅛
Rileys D	8825	$17⅛	16⅜	17¼	+ ¾
R Little	100	$13	13	13	
Rolland	425	$8	8	8	
Ronald Fd	700	$20¼	19¾	19¾	— ½
Rothman	1714	$24¼	24	24	— ⅝
Rothmn w	625	795	785	785	+ 5
Rothm A p	z10	$94	94	94	
Royal Bnk	2496	$23	22⅝	22⅞	+ ⅛
Royal Trst	790	$25½	25¼	25¼	+ ⅛
Russell H	1000	$21	20⅜	21	+ ⅛
StL Cem A	125	$28	28	28	— ½
St Maur	11500	230	215	230	
Salada	250	$17⅝	17⅜	17⅜	
Sayvette	835	$7½	7¾	7½	
Schneid	675	$14⅝	13¾	14⅜	+1⅛
Schneid b p	1000	$8¼	8	8	— ⅛
Scintrex	787	$16⅞	16⅝	16⅜	— ⅛
Scot York	1185	$22	22	22	
Scot Lasal	400	$29½	29¼	29¼	+ ¼
Seaway M	2610	$22¼	21⅜	21⅜	— 1
Swawy M p	889	$8	8	8	
Seawy M w	447	660	640	660	
Secur Cap	2020	$10	9⅝	9⅝	
Select Les	2900	475	435	475	+15
Selkirk A	250	$15¾	15¾	15¾	
Shell Inv p	4523	$30½	29¼	30	+ ⅜
Shell Inv w	4300	$14⅜	14⅜	14⅜	+ ⅛
Shell Can	5948	$29	28¾	28⅞	+ ⅛
Shully's	1775	$15	14⅜	15	+ ¼
Silverwd A	395	$25¼	25¼	25¼	
Simpsons	6826	$20¾	20	20⅛	— ⅜
Simpson S	135	$32	32	32	
SKD Mfg	100	$7½	7¼	7½	
Skyline H	540	$9	8¾	9	
Slater Stl	4275	$16¾	16½	16½	
Slat Steel p	z57	$14¼	14¼	14¼	
Slater A wt	200	885	850	850	—25
Southam	375	$66½	66	66	
Stafford	310	$5¾	5¼	5⅜	
St Brodcst	1435	$13½	13¼	13½	+ ⅛
Steel Can	9919	$25¼	24¾	25	
Steinbg A	v900	$13⅜	13½	13⅜	
Stuart Hse	1450	$10¾	10¼	10¾	+ ½
Sturt Oil	200	$19¾	19⅞	19⅞	— ⅛
Suptst com	z25	$3	9	9	
Suptest od	1010	$49½	49	49¼	+ ½
T—Z					
Tancord	z15	310	310	310	
Texaco	1430	$32	30⅝	30⅝	—1⅛
Thom Nes	375	$19½	19	19¼	—

Victoria Daily Times

VICTORIA, B.C., FRIDAY, MAY 16, 1969 —PAGE 21 ★★★

Pages 21-48

Arthur Mayse

Some evening soon, Louis or Marcelle Delesalle will lift the receiver from a ringing phone and hear a young voice on the line.

The caller will ask, "Is it okay if we bring someone out?"

Unless the hospitable Delesalles already have overnight guests, one or other will answer the question with a yes.

A few minutes later, a car will pull up in front of their pleasant home at 865 Kindersley.

One of the two in it will be a Cool-Aid staff worker, the other a boy for whom the rescue service is unable to provide sleeping space in its dormitories.

This next guest will be the eleventh to land on Mr. and Drs. Delesalle's doorstep. He will be given a room to sleep in, home-cooked meals, and unquestining kindness.

He may stay for one night or several, and weeks later, there's a chance that he, or possibly she, may write a thank-you letter from some other town.

Ex-RCN bandsman Delesalle and his wife are one couple of a dozen or more who have been housing the Cool-Aid overflow.

Like the others, they are volunteers, motivated by the kindness that is part of them, and by a conviction that no young wanderer should be left without a place to lay his head.

★

It surprises me not at all that they should be sharing their family life with youthful strangers. They have been doing so for many years.

Once when I called at their house, they were entertaining a batch of servicemen from the Centennial Tattoo. Any number of kids have been made free of the gymnastic equipment with which their place abounds.

A skilled flautist, Louis has taught many a Victoria student to play the flute, and refused to accept a nickel for his pains.

I asked these two the other day what they thought of the rovers, strays and castaways whom Cool-Aid occasionally asks them to take in.

Marcelle Delesalle gave me a prompt answer.

"They were really nice young people. Some were long-haired and some were short-haired, and not one of them gave us cause to wish we hadn't asked them out."

And from Louis: "When we started this, we were a little dubious about the effect on our two sons. We needn't have worried."

All the Delesalles ask of their visitors is a first name . . . "So we'll have something to call them." Sometimes after the initial strangeness wears off, last names are offered, along with other details.

★

"Some of them are out to see the country," Mrs. Delesalle said. "Most are looking for work. The youngest so far was about 17. Others were 18 and 19. None of them were runaways, or in trouble with the police . . . the Cool-Aid people were very clear about that."

The most impressive fact about them was that they appeared to be more concerned about people than things.

To a Victoria pair who are far from being starry-eyed sentimentalists, the sum of these encounters is a rewarding experience. They feel it has deepened their insight into youth's problems and aspirations.

Though they seek no reward, they have gained one. Their sons have received sound council from young men not so much older than themselves. They have been warned away from drugs by those who have used drugs and given them up. The spurious glamor of the motocycle gang has been exploded for them by a guest who spoke from precise knowledge of one such gang.

What Louis and Marcelle Delesalle have taken on is no task for the moralizers, the self-righteous or the prejudiced.

But, like the Cool-Aid operation itself, its a job that needs doing in this city — and good luck to those with the compassion and courage to undertake it.

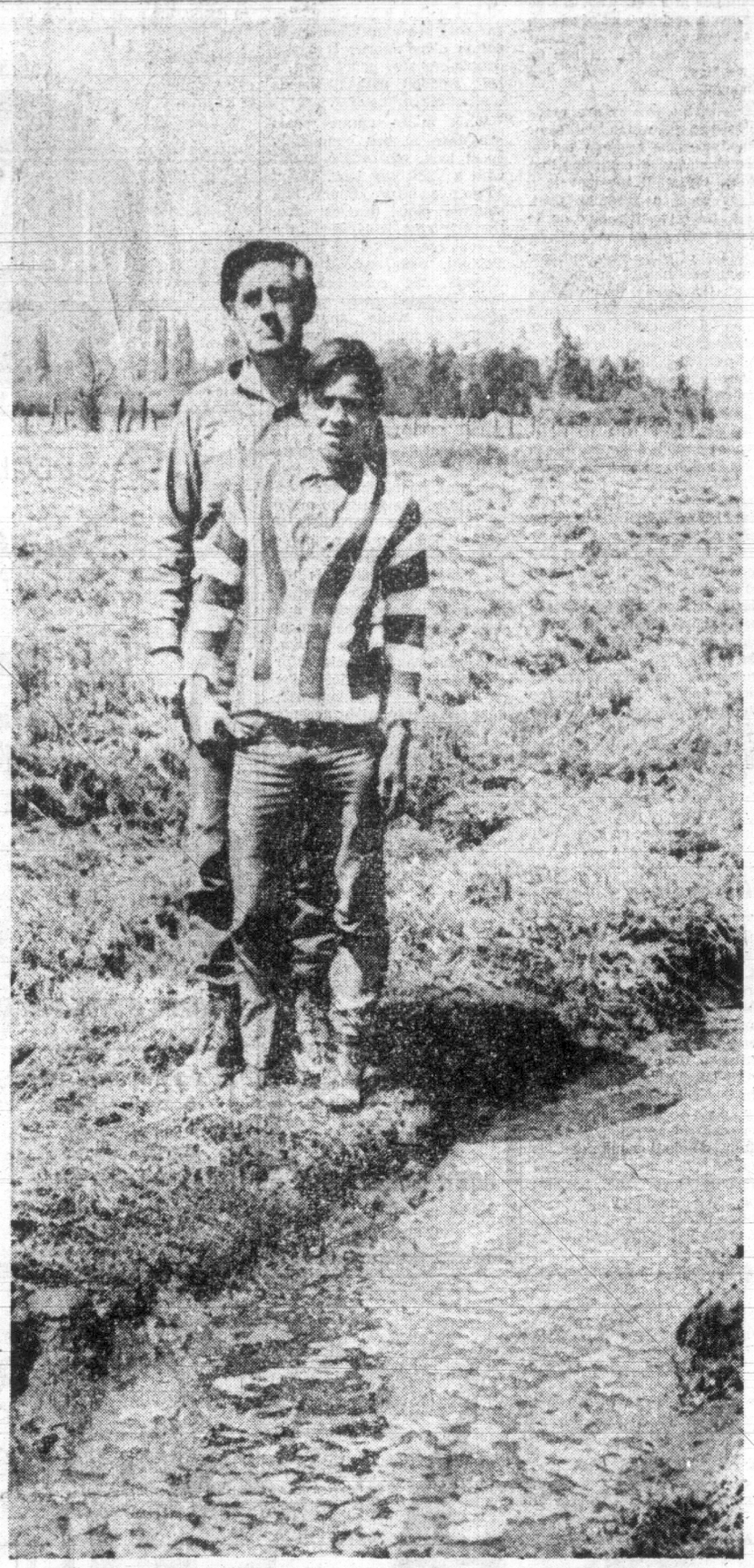

PICTURE OF DEJECTION is this field on the farm of Henry Bonsall, shown with son Wayne, 16. Muck floats on surface of drainage ditch at their feet. Bonsall blames nearby pulp mill for pollution of farm; claims he is losing cattle. (Times photo by Ed Gould.)

Ferries Crisis Ends As Parity Granted

Sunday Walkout Averted

A meeting here this morning defused a ticking time bomb which threatened to explode into a ferry strike on Sunday.

Representatives of both the government and some 1,000 licensed and unlicensed ferry personnel told reporters after their meeting that the wage parity issue had been resolved.

Norman Thornber, agent for some 600 unlicensed British Columbia Ferries seagoing personnel, said the nine-day-old "work to requirements" decision by union members would be "suspended immediately".

Letters to him and licensed personnel representatives from Civil Service Commission chairman Dr. Hugh Morrison resulted in ending the crisis which began May 7 when an ultimatum by the unions passed without government response.

The unions demanded a written undertaking that their current wage parity with non-government ferry workers on this coast would be maintained this fall.

The B.C. Ferries employees achieved parity with their private industry counterparts when they shared in the April 1 general increases to all provincial civil servants.

But, they pointed out, the unions representing private ferry workers were negotiating now for further wage increases this fall and they demanded assurances the government would match these.

TURN TO WALKOUT

Although no official announcefent was made, it was rumored the government ferry workers were preparing to turn their "work to requirements" protest into a walkout Sunday just before Premier Bennett was to board the Queen of Prince Rupert at Kelsey Bay for a northern trip.

NORMAN THORNBER
. . . back to normal

Dr. Morrison told the Times after the meeting with union representatives that the difficulty had involved an interpretation of the previous agreement relating to wage parity.

"The treasury board has advised us that they agree with the marine branches' suggestion that there could be a wage adjustment under that agreement — depending on the outside contracts, of course — so we are aiming for an Oct. target," said Dr. Morrison.

(Premier Bennett is chairman of the treasury board.)

MAINTAIN PARITY

"We had work this morning that parity in wages on a year-round basis would be maintained and we expect a further wage increase October 1st of this year," Thornber told reporters.

He said it was impossible to predict how much the increase would be because it would be tied to the outcome of three separate contract negotiations now under way in the private ferry field.

"We anticipate and sincerly hope that this will establish a pattern we can follow in the coming years so we don't have to go through this continuous battle over wages every year," he said.

The agreement may spur efforts by the 12,000-member B.C. Government Employees Association in its battle to obtain supplementary increases for various classifications who were unhappy with the size of their April 1 wage boosts.

But there was no immediate comment from the main civil service union.

'HE HIT HIGH SPOT IN HIS GENEVA PLAN'

A role for Victoria as the "New Geneva of the Pacific" was warmly received by the Oak Bay Kiwanis Club Thursday night.

"It was really, really good," said club president Mac Harris after James McCrossan presented his views on the city's future potential.

"It was very well received. He hit the high spot when he said that in time, or if we work at it, Victoria will be something like Switzerland."

McCrossan, a former British advertising man, who now is public relations director for Goodwill Enterprises, wants Victoria to become a centre for international agencies, conferences and company head offices "to blossom in the perfect environment for living".

The aim would be a new role for the city, other than a graveyrd for the old and the heavy emphasis on civil service employment.

Wife Slayer In for Life

Shows No Sign of Emotion As Sentence Handed Out

A Victoria man was sentenced to life imprisonment Thursday afternoon on a charge of shooting his wife to death in their bedrcom early March 15.

William Clifford, 66, showed no sign of emotion when a jury of three women and nine men returned a verdict of guilty in Assize Court at 4:17 p.m.

Clifford was convicted of the non-capital murder of his wife Edna, 63, at their home at 1001 North Park.

Mr. Justice Thomas Dohm told him he had no alternative but to sentence him to life imprisonment.

In his 90-minute address to the jury, Mr. Justice Dohm said if they accepted that Clifford was so drunk he didn't know what he was doing, they could find him guilty on the lesser charge of manslaughter.

REASONABLE DOUBT

Defence counsel Foster Isherwood said there was no direct evidence as to who shot Mrs. Clifford.

"I say to you there is a reasonable doubt," he told the jury.

Isherwood said the testimony of Mrs. Ann Adams, who spent a night with the accused before the shooting, was "rather confused."

"She doesn't even remember the name of the hotel they stayed in," counsel said. "The two bottles of whisky and two cases of beer they consumed would make them both pretty high."

Isherwood suggested that the testimony of Clifford's son, James (34), was "colored" by his deep admiration for his mother.

'RESTRAINING ACTION'

James had testified that a physical encounter which took place between himself and his father before the shooting was "only a restraining action."

"But a 15 to 20-minute fight was quite long to be just a restraining action," Isherwood said.

Crown prosecutor Walter Anderson said there was no proof that Clifford did not remember shooting his wife.

"There was no evidence to that effect in the witness box," sounsel said.

Clifford did not give evidence during the trial. Defence counsel Isherwood said it was evident he had been drinking heavily and knew "nothing whatsoever of the shooting of his wife."

The trial lasted four days. Crown counsel Anderson was assisted by David R. Wilson.

Red Scum, Fallout Blamed For Deaths of Cattle Near Mill

By ED GOULD

Dairy farmer Henry Bonsall of Westholme blamed air and land pollition from nearby Crofton Pulp and Paper Limited for the death of six of his purebred Holstein cattle since August.

Bonsall, 45, has lived on the 106-acre property all his life but "polution from the mill now is worse than it has ever been and it's getting worse still."

He said he had sent samples of red scum taken from a slough and deposits of black "fallout" from ground depressions throughout the farm to the department of agriculture.

"The local department of agriculture man (Ken Jameson) said they reported no evidence of salt or blight," Bonsall said.

"I don't care what they call it but nothing grows in that field anymore."

He pointed out a slough of brackish water scummed with algea and soap-like bubbles which backs up from the dikes that ring his sea-level property.

He scooped up a handful of the reddish scum, about half an inch of one inch thick above the black earth. "I don't dare let cattle in this pasture anymore," he said. "I've lost too many in there already."

Bonsall described a cow found near death in the pasture: "Its mouth was all red and its pulse was real slow. The vet told me she had an abcessed liver."

DEATHS OF CATTLE

The cow lived but, "I got rid of her and shipped her out last week."

The cattle deaths were attributed to "causes unknown" by three other area veterinarians, Bonsall said. "Every one of them is afraid to attribute anything to that mill over there. I can't see what else it could be. I never had cattle die on me like that before."

He also showed a matchbox full of black residue which he said he had collected from "fallout" Thursday morning. Some pieces were about one inch in diameter.

"This stuff and the haze from the mill, which shifts with the wind, kills leaves on our rose bushes, clover and field crops," he said.

'RUN-AROUND'

He said the government and the pulp firm had been giving him "the run-around" for 10 years on the land and air pollution. On Thursday, a thick, gagging pall of acrid fumes hung over the area for the third straight day.

"The wind is against us and it sure is a pity on a beautiful day like this," neighbor Frank Blakemore said. "I was gassed in 1915 and this is the worse thing I've experienced since."

Another First World War veteran, Harold Bonsall, 72, who lives on 97 acres he used to farm adjacent to his nephew Henry Bonsall, said he had been "knocked right off my feet" by the fumes from the plant.

"We have to stay indoors when it's like this," Bonsall said. "Anyboly whose got chest trouble like me is crazy to go out in that."

'USED TO FUMES'

Dairy farmer Bonsall said people in the Westholme, Crofton area "just seem to have gotten used to this fog of fumes over the last few years.

"Ten years ago nobody gave a damn about pollution but now they are starting to wake up to the dangers of it. But it's only newcomers who visit here that really get upset anymore. I guess you can get used to anything."

Father of three children, he said none had suffered ill health that might have been attributed to the air pollution.

PCB CHECKING FARM FIELDS

A government spokesman said pollution control director C. J. Keenan "left immediately for Crofton" tolay after receiving the complaint about pollutel fields on the farm of Henry Bonsall.

Bonsall made the complaint to the Times who relayed it to the pollution control office.

Ask The Times

Q. A stamp was issued in 1961 marking the Colombo Plan. What was this plan? Also, who was Jean Talon? A stamp was issued honoring him in 1962.

A. The Colombo Plan, in which Canada participates, provided economic and technical assistance to countries in south and southeast Asia. Jean Talon was the first provincial administrator for New France. He helped settle Canada by introducing the homestead plan by which men were given land, some animals to stock it, and women were shipped from France to provide wives for the early settlers.

All questions should deal with matters of fact and be of general interest. The Times does not undertake to solve conundrums or legal problems. Nor will it attempt to put a value on old coins, stamps or antiques. These should be submitted to a dealer.

School Needs Younger Person

Olive Heritage, principal at Central Junior secondary school, will retire at the end of the school term.

She said today she was resigning a year in advance of retirement age because she believes the school needs a younger principal.

IN THE MIDST of final preparations for their annual exhibition the Victoria Junior Chamber of Commerce Thursday elected Stan Wallis president for the 1969-70 term. He succeeds Lorne Whyte. Others named to the executive include Gary Weir, first vice-president; Jack Purcell, second vice-president; Norm McLaren, secretary, and Meron Simpson, exhibition director. Jaycees are busy supervising the installation of exhibits at the Memorial Arean for the fair which opens Monday. (Jorgen Svendsen photp.)

Campers Urged Use Caution In Forests

The fire hazard on southern Vancouver Island is expected to rise from the present moderate to high levels over the holiday weekend bringing urgings of extra caution by campers and hikers.

One major fire battle is still under way in the area, more aren't wanted, said Vancouver distict forest protection officer Don Owen today.

"The situation is about normal for this time of year and although we haven't thought of any closure we have cancelled a few slash-burning permits because sufficient caution wasn't exhibited," he said.

DRYING OUT

"But with the number of people who will be going into the woods this weekend considerable care must be exercised because all the greenery hasn't come up yet and there's still a lot of dry material on the ground which could start a flash fire."

Owen said the sunny weather of the last few days has added to the hazard by drying out lower elevations even though snow still exists at the 2,500-foot line.

He reported a 150-acre blaze on the west side of Cowichan Lake was "quiet" this morning.

The fire broke out Thursday afternoon in Crown Zellerbach Nitinat working division.

The first sorties of the season were flown by the big water-bombers—a Mars and a Canso—to contain the outbreak and 150 men with tank-trucks were deployed around the fire's perimeter.

Owen said a number of small spot blazes also were reported in other logging operations on southern Vancouver Island indicating increasing dryness in the woods.

Victoria Shines in Selection of Favored Few

Three of the six girls chosen from 1,200 applications for postings as guides in British Columbia's pavilion at Expo 70 in Japan are Victorians.

They are: Miss Victoria, Pamela Gillan; Bernice Elva Starr, a Haisla Indian and registered nurse at St. Joseph's Hospital, and Patricia Heaslip, who began working in Abbotsford as a high school teacher last September.

Miss Gillan, 21, lives at 1724 Garnet Road, and is a receptionist-hostess who won the Jaycee crown as Miss Victoria last year.

Miss Starr, 24, came here from Kitimat to take up her career in nursing but also has done some travelling within North America as a United Nations Club member.

Miss Heaslip, 25, is a native of Victoria who entered teaching after graduation from the University of Victoria. Her parents, Mr. and Mrs. David Heaslip, live at 1025 Greenridge Crescent.

The other three girls chosen were Deanna McCrea, 25, a receptionist in Vancouver; Pamela Mahony, 23, an elementary school teacher in New Westminster, and Diana Timms, 25, a personnel counsellor in Vancouver.

The six British Columbia girls will work with a staff of 20 Japanese usherettes at the province's $2 million pavilion in Osaka for about 10 months next year.

They will be trained in Japanese food customs, living conditions and language before going to Japan.

The selections were announced Thursday in Vancouver by Industrial Development, Trade and Commerce Minister Waldo Skillings, who said they "were felt to be the most representative, in every respect, of the young people of our province".

★ TV Listings and Highlights ★

Children's Corner

4:00: Flintstones, 8; Gigantor, 11; Yogi Bear, 12.

4:30: Mr. Ed, 4; Dennis, 11; Fun-O-Rama, 12.

5:00: Archie, 2; Children, 9.

Sport

11:37: Channel 2: Sports Final.

Headliners

7:30: **Channel 2:** 21st Century. "What Are We Doing to Our World"—Polluting it? (part I).

7:30: **Channel 4:** ABC News Special—"Comrade Soldier"—In 1968, the Soviet high command lifted the Iron Curtain long enough to permit an ABC camera crew to film a story about life in the Red Army.

10:45: **Channel 12:** Apollo 10 Coverage.

Tonight's Movies

7:00: **Channel 7:** Operation Petticoat (1959 comedy).Cary Grant, Tony Curtis.

7:00: **Channel 12:** Atlantis, the Lost Continent (1961 fantasy). Anthony Hall, Joyce Taylor.

8:00: **Channel 8:** Career (1959 drama). Anthony Franciosa, Dean Martin.

9:00: **Channel 2:** The Second Time Around (1961 comedy). Debbie Reynolds, Steve Forrest.

9:00: **Channel 6:** Punch and Judy Man (1962 comedy). Tony Hancock, Sylvia Syms.

9:00: **Channels 7, 12:** A Global Affair (comedy). Bob Hope, Lilo Pulver.

11:00: **Channel 12:** They Came to Cordura (1959 drama). Gary Cooper, Rita Hayworth.

11:45: **Channel 11:** Pariahs of Glory (1959 drama). Curt Jurgens, Maurice Ronet.

11:30: **Channel 7:** The Crawling Hand (1938 science fiction). Peter Breck, Kent Taylor.

11:40: **Channel 2:** Ride the High Country (1961 western). Randolph Scott, Joel McCrea.

11:40: **Channel 6:** Career (1959 drama). Anthony Franciosa, Dean Martin.

11:40: **Channel 8:** Kiss of Evil (1963 melodrama). Clifford Evans, Noel Willman.

1:05: **Channel 5:** Between Midnight and Dawn (1950 drama). Mark Stevens, Edmond O'Brien.

1:15: **Channel 12:** Woman in a Dressing Gown (1956 drama). Yvonne Mitchell, Sylvia Syms.

1:30: **Channel 13:** Spaceways (1953 science fiction). Eva Bartok.

EARLY SATURDAY SPORTS

11:05: **Channel 5:** Baseball. Detroit Tigers meet Minnesota Twins.

1:00: **Channels 2, 6:** Bowling.

2:00: **Channels 2, 6, 7, 12:** Horse Racing—the Preakness.

4:30: **Channel 8:** Auto Racing, Roller Skating, Track. Rebel 400 Stock Car Race, World Gold State Roller-Skating Classic; mile run from Big Eight Championships. (Same 5 p.m.—Channel 4).

Tonight's Programs

ALL TIMES ARE LOCAL

CHANNELS RESERVE RIGHT TO MAKE LAST-MINUTE CHANGES

CBUT Vancouver Channel 2	Seattle Channel 4 KOMO-TV	KING-TV Seattle Channel 5	CHEK-TV Victoria Channel 6	KIRO-TV Seattle Channel 7		CHAN-TV Vancouver Channel 8	KCTS-TV Seattle Channel 9	KTNT-TV Tacoma Channel 11	KVOS-TV Bellingham Channel 12	KTVW-TV Tacoma Channel 13
Safari Hourglass	News News	Huntley-Brinkley Early Edition	News Hour News Hour	News Rat Patrol	6:00 6:30	News News	Innovations University Conv.	Lucy Steve Allen	Monroes Walter Cronkite	Burke's Law Interpol
Hourglass 21st Century	Golden Voyage "Com. Soldier"	Early Edition The High	Star Trek Star Trek	Lowell Thomas Wild Wild West	7:00 7:30	C. Music Hall Lucy	Our Valley Begins With You	Steve Allen Steve Allen	Movie Movie	Stock Mart Final Rogues
Get Smart Don Messer	"Com. Soldier" Generation Gap	Chaparral Name of Game	Get Smart Don Messer	Wild Wild West Gomer Pyle	8:00 8:30	Movie Movie	Composer Net Playhouse	Rawhide Rawhide	Movie Movie	Rogues Jack Benny
Movie Movie	Make a Deal Will Sonnett	Name of Game Name of Game	Movie Movie	Movie Movie	9:00 9:30	Movie Movie	Net Playhouse Net Playhouse	Merv Griffin Merv Griffin	Movie Movie	Western Western
Movie Movie	Judd for the Defence	I Spy I Spy	Movie Movie	Movie Movie	10:00 10:30	FBI FBI	Net Playhouse	Merv Griffin News	Movie Movie	WS Theatre Stock/Business
News; V'point Sports; Movie	News Joey Bishop	World Today Tonight Show	News News; Movie	News Movie	11:00 11:30	News News; Movie		News; Movie Movie	Apollo; Movie Movie	Variety Variety
Movie Movie	Joey Bishop Joey Bishop	Tonight Show Tonight Show	Movie Movie	Movie Movie	12:00 12:30	Movie Movie		Movie Movie	Movie Movie	Variety Variety

Early Saturday Programs

CBUT Vancouver Channel 2	KOMO-TV Seattle Channel 4	KING-TV Seattle Channel 5	CHEK-TV Victoria Channel 6	KIRO-TV Seattle Channel 7		CHAN-TV Vancouver Channel 8	KCTS-TV Seattle Channel 9	KTNT-TV Tacoma Channel 11	KVOS-TV Bellingham Channel 12	KTVW-TV Tacoma Channel 13
	Cartoons Cartoons	Super 6 Cool McCool		J. P. Patches Bugs Bunny	8:00 8:30				Cartoons Cartoons	
	Cartoons Cartoons	Flintstones Enormous Egg		Cartoons Cartoons	9:00 9:30	Safety Roundup Kiddles, Kamera		News (9:15) Movie	Cartoons Cartoons	
	Cartoons Cartoons	Enormous Egg Cartoons	Club 6 Club 6	Cartoons Cartoons	10:00 10:30	Cartoons Cartoons		Movie Movie	Cartoons Cartoons	
Baseball Baseball	Cartoons Bandstand	Baseball Baseball	Rocky, Friends Batman	Cartoons Cartoons	11:00 11:30	Cartoons Cartoons		Movie Movie	Cartoons Cartoons	
Baseball Baseball	Bandstand Happening	Baseball Baseball	Pete's Place Lassie	Cartoons Cartoons	12:00 12:30	Pete's Place Lassie		Movie Movie	Cartoons Cartoons	
Bowling Bowling	Western Waters Movie	Baseball Baseball	Bowling Bowling	Cartoons Cartoons	1:00 1:30	F. Fisherman Voyage		Farm Forum On Learning	Cartoons Cartoons	
The Preakness The Preakness	Movie Movie	Film Untamed World	The Preakness The Preakness	The Preakness The Preakness	2:00 2:30	Voyage I Spy		Movie Movie	The Preakness The Preakness	Movie Movie
Movie Movie	Movie Movie	Movie Movie	Wrestling Wrestling	Movie Movie	3:00 3:30	I Spy Invaders		Movie Movie	Farm Show Tomorrow	Movie Upbeat
Movie New York	Movie Porter Wagoner	Movie Outdoors	Outsider Outsider	Movie Movie	4:00 4:30	Invaders World of Sports		Outdoors Passport	Cartoon Animal World	Upbeat Detectives
Wayne-Shuster Wayne-Shuster	World of Sports World of Sports	Wells Fargo College Show	Wayne-Shuster Wayne-Shuster	News News	5:00 5:30	World of Sports World of Sports		The Invaders The Invaders	Lassie Gentle Ben	Detectives Diamond

CHANNEL 9 IS NOT ON THE AIR SATURDAYS

Main Items on Radio Stations

AM Stations—Victoria: CJVI, 900; CFAX, 1070; CKDA, 1220. Vancouver: CJOR, 600; CBU, 690; CKNW, 980; CKWX, 1130; CHQM, 1220; CFUN, 1410. Seattle: KIRO, 710; KOMO, 1000; KING, 1090. Bellingham: KARI, 550.

FM Stations—Victoria: CFMS, 98.5. Vancouver: CKLG, 99.3; CFQM, 103.5; CBC, 105.7. Seattle: KLXI 95.7; KLSN, 96.5; KING, 98.1; KIRO, 100.7; KETO, 101.5. Tacoma: KTNT, 97.3; KLAY, 106.1. Edmonds: KBIQ, 105.3. Bellingham: KERI, 104.3.

Most stations broadcast news bulletins on the hour and on the half-hour at early morning and evening peak periods.

Major newscasts: CBU, 9 a.m.; BBC news, 7 p.m.; national news: CFAX, CKDA AND CJVI, 8 a.m., 12:30 p.m., 6 p.m., 10 p.m.; KIRO, 6 p.m., 10 p.m.

TIMES GOOD MUSIC HOUR

FRIDAY, 7:30—CJVI

Thunder and Lightning Polka, orchestra; Juanita, Aura Lee, Wait for the Wagon, Robert Shaw Chorale; Love's Old Sweet Song, When You and I Were Young, Robert Shaw Chorale; Lorena, Sweet Genevieve, L'il Liza Jane, Robert Shaw Chorale; Der Rosenkavalier Suite, orchestra; Seeing Nellie Home, Grandfather's Clock, Bonnie Eloise, Robert Shaw Chorale; Stars of a Summer Night, Home Sweet Home, Robert Shaw Chorale; Believe Me If All Those Endearing oung Charms, Drink To Me Only with Thine Eyes, Robert Shaw Chorale; Wine Women and Song, orchestra.

TONIGHT' FM FEATURES

8:05: CFMS: Gala Performance: Elgar Pomp and Circumstance March No. 1; Bach Concerto in D Minor for Harpsichord; Mozart Sonata No. 8, Daniel Barenhoim; Dante Symphony (Listz), Budapest Philharmonic and choir.

TONIGHT'S RADIO HIGHLIGHTS

6:30: CBU: It's Debatable. "What Standards Do We Live By?

7:30: CBU: Variety Vancouver. The Tom Hazlitt Quartet, featuring vocalist B. L. Cook.

9:03: CJVI: Now I Ask You.

9:30: CJVI: Playback.

10:30: CBU: Let the Peoples Sing. Tonight: Mixed Voices: Sweden vs. Romania.

SIDE GLANCES — By Gill Fox

"My wife is all uuset. We're invited to a ball and she hasn't an indecent thing to wear!"

CROSSWORD - - - By Eugene Sheffer

HORIZONTAL
1. Male hog
5. Common value
8. Performs
12. Support
14. Learning
15. Replays
16. Concoct
17. Scottish river
18. Barters
20. Athenian sage
23. Blessing
24. Be in debt
25. Tortures
28. Skin tumor
29. Blanches
30. Garden tool
32. Nullifies
34. Endure
35. Worn grooves
36. Darlings
37. Second sale
40. Heavenly body
41. Among
42. Commit
47. Climbing plant
48. Mimicker
49. God of love
50. Excavated
51. Ogle

VERTICAL
1. Estop
2. Lyric poem
3. Salutation
4. Musical compositions
5. Step
6. Siamese coin
7. Renews
8. State capital
9. Rope
10. Woody plant
11. Stitches
13. French city
19. Decays
20. Plant
21. English poet
22. Smooth
23. Bundles
25. Signified
26. Mother of Zeus
27. Fly
29. —— Scofield
31. Bitter vetch
33. School marks
34. —— Lancer
36. Kind of encounter
37. Rant
38. Arabian chieftain
39. Chinese: comb. form
40. Bullet (colloq.)
43. Australian bird
44. Goddess of retribution
45. Digit
46. Transgress

Answer to Previous Puzzle

C	U	P	S		H	O	W		P	A	I	D
A	N	E	T		A	V	A		E	L	S	E
P	I	E	R		R	I	D	I	C	U	L	E
S	T	R	O	K	E	D		T	A	M	E	D
		V	I	M		P	E	N				
S	E	V	E	N		P	E	R	S	O	N	S
A	M	A			P	A	R		D	E	E	
M	U	S	C	L	E	S		C	I	D	E	R
			H	I	T		S	O	N			
P	O	L	A	R		C	I	N	D	E	R	S
A	V	E	R	A	G	E	D		U	R	A	L
R	E	N	T		O	D	E		C	I	T	E
E	N	D	S		A	E	S		T	E	E	D

Average time of solution: 25 minutes.

36 BUSINESS SERVICES AND DIRECTORY

Tree Service

SUNSHINE COAST TREE SERVices. Have dangerous trees removed before damage is done to family or home. Trees, shrubs, hedges, pruned or removed. Licensed and insured. 385-0114.

TREES SPECIALISTS Topping. Limbing, Pruning, Removal, etc. Free estimates. 592-7067.

ANYTHING IN TREES, STUMPS, hedgework or dangerous trees. Call: MT. VIEW TREE SERVICE 479-3873 Insured

A-1 TREE TOPPING. FREE ESTImates. Anything in trees, hedges. Reasonable. Insured. 382-7744.

HOUSTON TREE SERVICE. FREE estimates. Insured. 388-9515.

Wall Washing

HAYWARD'S WALL WASHING, NO mess — no fuss, room to wash? Call us, 382-0783.

Well Divining

WELL DIVINING Phone 385-6026 after 6 p.m.

Window Cleaners

GREGG'S Licensed Walls 384-5023 Bonded Floors

WINDOW CLEANING, RESIDENtial or commercial. 386-8215, 642-2221.

37 PROFESSIONAL SERVICES

VICTORIA HYPNOSIS SERVICES, RELAXATION AND PSYCHOCYBERNETICS CENTRE LTD., SUITE 8— 819 FORT ST. 388-9722.

JOHN W. JONES (A.A.E.H.) HYPNOTIC CONSULTANT Res. 477-4867 or Bus. 388-9722.

HYPNOTIC CONSULTANT FRANK P. MALLORY SEE YELLOW PAGES 385-3815

38 TRAVEL

VICTORIA RECREATION AND TRAVEL CLUB HORSE RACING TRIPS, VANCOUVER. MAY 17 AND 31; JUNE 14 AND 28, $6.50 RETURN PORTLAND DOG RACING JULY 19, $20 RETURN INCLUDES hotel. 384-6479 or 386-2000.

SEE ROMANTIC EUROPE FOR only $685 return. 18-day tour; visit Belgium, Holland, Italy, Germany, Austria, Switzerland and France. 3 days in London, too! Bains International Travel, 384-4813.

39 PERSONALS

ACTIVE WIDOW, LIKES THE outdoors, enjoys the finer things in life, would like to meet a kind, alert, well-spoken widower, about 65, with similar tastes and interests. Victoria Press, Box 493.

DIGNIFIED, CONFIDENTIAL WAY to meet new friends. Single ladies and gentlemen, 65 and over. Newcomers, oldtimers. Victoria Press, Box 464.

ALCOHOLICS ANONYMOUS If you have a drinking problem and want to quit phone 383-0415.

LOVE GOD, HONOUR MAN, SAVE Children. Join The Loyal Orange Assoc., Sec. Albert Dent. 385-1044.

ROY, LOST YOU AT THE RACES, please write me, Box 153, Brentwood Bay. Pearl.

40 BUSINESS PERSONALS

DUTCH AUCTION CAMERA SALE DAYS

Are here at Victoria Photo Supply! Every sale item—cameras, projectors, movie cameras, etc.—reduced from 25 per cent to over 50 per cent! Prices go down another 1/15 daily—see our windows for full details remaining big buys. Come now to VICTORIA PHOTO SUPPLY LTD. 1015 Douglas St.

"RECORD-O-PHONE" Your own telephone answering system. Automatically answers the phone — greets callers with your voice — records their messages to you. And with Tele-Key(R) you can hear your messages anytime simply by dialing your own telephone. Purchase or lease. Fully guaranteed. For a demonstration call 384-7535 anytime.

SPRING INTO ACTION JOIN THE "Y" SPRING FITNESS PROGRAMME NOW

RUSS, FORMERLY OF VICTORIA Barber Shop, is now located at the A-1 Barber Shop, 1720 Lillian Road. Men, $1.75; boys under 15 and old-age pensioners, $1.50. 384-8321. Closed Wednesday.

SUN BATHE AND RELAX ON quiet beach, swimming, sports, sauna, fishing. Families and couples welcome. Sol Sante Nudist Club, P.O. Box 473, Victoria, B.C.

DID YOU KNOW A GRAPE IS just a worried raisin? How about that, you wine drinkers and other people planning to take in My Fair Lady May 26 to 31.

MRS. PAYNES-JONES CLAIRVOYANT Gives Trance Sittings. 386-3603.

42 EDUCATION

TUTORING Bring your school problems to us. We have helped others save a whole school year by: Offering the best in tutoring from Grade 1 to University levels; giving individual instruction; attending friendly and understanding attention to students' particular needs. May be help you? UNIVERSAL TUTORING COLLEGE 2020 douglas Phone 385-8603 any time

TUTORING: PROFESSIONAL HELP by experienced teacher. French, Maths, new and old method. 382-7317 or 382-7866.

HIGH SCHOOL AT HOME. CANada's leading school. National College, 1707 Carnegie Cres., 477-4490.

FRENCH TUTORING, SOUTH OAK Bay. 382-7618.

60 FUEL

Coal

DIPLOMAT LUMP, $22.50; EGG, $20.50; nut, $20.30. Richard Hall and Sons, since 1882. 723 Fort. 384-1431.

Wood and Sawdust

SHAVINGS — SHAVINGS units — $9.95

MIXED WOOD 2½ cords — $7.45 5 cords — $14.00

IDEAL FUEL CO. LTD. 382-2832

WOOD — WOOD Dryland Millwood not been in water. 2½ cords $14.95 BEST FUEL CO. 384-5524

DHILLON FUEL CO. LTD., 383-3811 PLANER ENDS 2x4, 2x6, 2x8, 2¼ CDS. $22 CORD WOOD, 2¼ CDS. $25

ALDER, ANY LENGTH, ROLLY'S. 478-3549 until 6 p.m.

61 BUILDING SUPPLIES

STEWART & HUDSON Building Supply Centre

ALUMINUM WINDOW BARGAINS UP TO 50 PER CENT SAVINGS, PAINT BARGAINS

Supertone Fence Stain—Red, green, brown, gal $2.49
Supertone Exterior Oil Paint—White only, gal $3.99
Supertone Exterior Latex — White, red, brown, green, gal $4.79
Supertone Interior Latex — White only, gal $3.69

PLUMBING BARGAINS

	Reg.	Sale
3 only white Vanity basins	19.25	15.99
4" centre set faucet for above	6.95	5.88

See us for all your plumbing needs!

GARDEN SPECIALS

Garden Hoe $1.89
Garedn Rake $1.99
Long Handle Shovel $2.49
Leaf Rake $1.99
D handle Lawn Edger $1.69
Garden Lime, per 50 lb. bag ..... .99
Hedge Clippers $1.99
Pruning Shears $1.66

STEWART & HUDSON Open 6 days—7:30-5:30 Charge—Budgets Phone 386-3211 400 Block Gorge Road East

USED BUILDING SUPPLIES 3x16s, 28'; 10x12 timbers, 2x4, 2x6, 2x8, 2½x5x40' TG, Etc. Sand and Gravel — Used Red Brick — Also Fill and Blasted Rock O.K. TRUCKING CO. LTD., 386-3414.

18" BARN SHAKES, REJECTS, $10 square. 478-2613, 656-8066.

61 BUILDING SUPPLIES

S. J. PEDEN LTD.

TRAILER PANELLING SPECIALS

Washable vinyl finish, 4'x8' Teak woodgrain $6.59
4'x8' Light Woodgrain $6.59

2½" Fibreglass Insulation 100 sq. ft. roll $5.99
4x8½ gyproc $2.49

PRE-FINISHED WALL PANELLING

4x7 No. 1 mahogany $3.25
4x8 Mismatched mahogany $4.75
4x8 Rustic cherry $8.00

PLYWOOD SPECIALS

4x8x¼, sanded $4.80
4x8x⅜, sanded $7.15
4x8x11/16, sanded $8.50
4x8x5/16, unsanded $3.50
4x8x⅜, unsanded $3.85
4x8x½, unsanded spruce $6.00

8 to 5, Monday Through Friday; 8:30 to 5 Saturday

S. J. PEDEN LTD. 2855 Quesnel Street 386-3464 BEHIND EMPRESS PONTIAC BUICK LTD.

CUBBON ON COOK Building Supply Centre

ODDS 'N' ENDS

2'—10-foot downpipe $1.49
Corrugated Fibreglass 26"x96" sheet $5.25
4x4—6' posts ..... .95
Cedar Cape Cod Chairs $2.95
Rel. Woodgrain Panels $4.95

CORRUGATED PLASTIC PANELS White — Green — Yellow

	Reg.	Sale
6 Foot	$2.10	$1.49
8 Foot	$2.35	$1.99
10 Foot	$3.60	$2.99
12 Foot	$4.20	$3.49

CUBBON LUMBER Open 6 Days a Week 1720 Cook St. 384-8181

WHY PAY MORE ?

4'x8' Prefinished mahogany $3.15
4'x8' Liner board 'new' 4.75
4'x8' Elm 'Citation' 4.95
4'x8' Walnut 'Citation' 4.95
4'x8'x5/16" Plywood sheathing 3.25
4'x8'x¾" No. 1 gyproc 2.45

Lumber Specials

2x2x8'	.25	1x6x8'	.67
2x3x8'	.33	1x8x8'	.82
2x4x8'	.44	2x3x7'	.78
1x8x6'	.33	2x8x8'	.88

2x4 Premium studs ..... each .89
Precut greenhouse—complete material. Reg. $95 ..... sale $75

LANGFORD BUILDING SUPPLY Open Seven Days a Week 940 Goldstream Ave. 478-1724

BUILDING A HOUSE ?

CALL COLUMBIA READY MIX LTD.

Sand, gravel, drain gravel and ready mixed concrete For free estimate Phone 478-1701 or Res. 478-2737 or 478-1086 2949 Phipps Road Open Mon. thru Sat. (6 days)

COMPOST BOX $7.30
3'x6' WORK BENCH $9.60
50' PICKET FENCE $33.00
50' LAWN FENCE $29.00
GREEN HOUSE, complete $155.00

SAANICH LUMBER YARDS 3041 Douglas St. 385-2486 Near the Mayfair Shopping Centre Night Phone 479-1423

CEDAR SHAKES—ALSO NEW AND used building supplies, etc. Speedy delivery. 565 ALPHA ST. 383-6722

62 FURNITURE

KILSHAWS AUCTIONEERS

Buy — Sell CASH Guaranteed Appraisals 1115 Fort 384-6441

LUNDS AUCTIONS Tuesday and Saturday

ALL HOUSEHOLD FURNISHINGS TOOLS, CARS, BOATS, ETC. PHONE FOR FREE APPRAISAL 926 FORT ST. 386-3309

THE BRITISH UPHOLSTERY Shop. Servicing Victoria for 14 years. Personal call with upholstery fabrics and slip covers without obligation. Also available; Hundreds of patterns to recover your chesterfiled. Free estimates; needlepoint stools. 561 Johnson St., 385-2222 opposite Jeune Bros.

DISPLAY SUITE

3 rooms of Spanish and Colonial style furniture will be sold at greatly reduced prices. FOR APPOINTMENT TO VIEW CALL Jim Snare, Continental Home Supply, 386-2458, eves. 388-9230.

PAY CASH AND SAVE See Our Ad Under Miscellaneous PANDORA FURNITURE LTD. NEW AND USED FURNITURE 1050 PANDORA AVE. 383-6319

CARPET REMNANTS

Several sizes and colors to chose from. Many with bound edges. ½ price. Continental Home Supply, 851 Johnson, 386-2458.

RELIABLE USED FURNITURE Under NEW MANAGEMENT

Antiques, and bargains in old furniture; customers, new and old welcome. 541 Johnson St. Phone 383-6714

CLEANING

Two-piece chesterfield cleaned, demothed, in your own home from $19. We also clean carpets. For free estimates, call Ambassador Home Service, 382-5582.

DECORATOR DESIGNER EXecuted. Italian dining set. Light wood, gray-white color, 8 arm chairs, Reed seats, drop leaf extension table. Seats 8. 656-3212.

5-PIECE GOLDEN OAK BEDROOM suite in excellent condition, complete with double-size box spring and mattress; large round mirror in vanity. $100. 658-5145.

FURNITURE REUPHOLSTERY

For samples and free estimates in your home, call J. Worden, or G. Hodgson, 382-5111. Standard Furniture, 737 Yates.

REPOSSESSED 3-ROOM GROUP. All pieces as new. Low payments or special cash price. Phone L. Bell eves. 394-1057 or 386-2458 Continental Home Supply, 851 Johnson.

CARPET SPECIAL, LIMITED Quantities, of top quality acrilan. Regular $13.95, Special $9.95 sq. yd. Phone Luther, 386-2458 Continental Home Supply, 851 Johnson St.

CABINET, WALNUT, 48X25, 8 shelves and cupboard. Suitable music or record cabinet. 592-4636, after 7:30 p.m.

6-PIECE DINING ROOM SUITE. Danish modern styling, walnut, $200 or nearest reasonable offer. 383-0815.

9 PCE. WALNUT DINING-ROOM suite, modern. Reasonable. 3 rooms of furniture as new. Sold as unit. Phone 384-9668.

DINING ROOM TABLE, BUFFET and 8 chairs. New condition. Coffee and end table, glass tops. 384-6174 after 5 p.m.

CHESTERFIELD SUITE, END tables, tri-light, TV, all in good condition. $100. 386-6836.

DANISH UPHOLSTERY Estimates, delivery, pickups free. Bus. 652-2849 Res. 652-1591

3 CREAM COLORED 4-DRAWER chests, 36", 24", 16", $15 ea. Hassock 31" dia., $15. 384-7468.

THREE-ROOM SUITES, FIREscreen, wringer washer, garden tools, etc. 652-2852.

HOLLYWOOD TWIN BED, $15; large wood desk, $7. 388-7908.

KITCHEN TABLE AND 4 CHAIRS. 385-4968

UPHOLSTERED ROCKER, STANDing lamp, $20. 388-0611.

63 MUSICAL INSTRUMENTS

RENT A PIANO Rent Applied if Purchased Large Selection PIANOS Grands — Uprights — Spinets USED PIANOS FLETCHER BROS. 2020 Douglas 383-0248 Anytime

HALL & FAIRFIELD MUSIC CENTRE COMPLETE STOCK OF INSTRUMENTS ...ACCESSORIES SHEET MUSIC PRIVATE MUSIC LESSONS COMPLETE REPAIR SERVICE 728 Fort St. 385-8342

STEINWAY PIANO, BABY GRAND upright in black ebony, circa 1899, well preserved with excellent tone, originated from a local historical family, $2,800. By appointment only. Principals only. 384-7708.

HAMMOND ORGAN MODEL 122 New condition. Walnut finish. Preset tabs plus drawbars. Special price $1295. Convenient credit terms. Woodwards Mayfair, 2nd floor.

HEINTZMAN UPRIGHT PIANO and bench, cabinet grand mahogany finish. Fine tone. Reconditioned. Specially priced, $395. Convenient credit terms. Woodwards Mayfair, 2nd floor.

TALISMAN MUSIC CENTRE Sale, new and used electric guitar from $15.95. Folk Guitar, from $12.95. Classic Guitar, from $24.95. Vox Amplifier. Reg. $525. Now $350.

PIANO RHYTHM AND ORGAN— This amazing combination is found only on the new budget-priced GULBRANSEN ORGAN Dave Lake Music Studio 385-5275

ALMOST NEW GULBRANSEN organ with complete rythym and in-built Leslie speaker, $1495. Reginald Stone Organ Studio, 1517 Quadra. 383-0239.

MARSHALL 50 AMP., FENDER strat, Hagstrom bass, Goodman speaker. Gibson Barney Kessel. 652-2586 after 6 p.m.

RENTALS, SALES AND REPAIRS for all band instruments. Nelson's Instrument Repair Service, 4129 Carey Rd. Phone 479-2827.

BAKER ELECTRONICS LTD. Electronic Organ Service Philips Tape Recorder Sales-Service 384-3844

BEAUTIFUL NORDHEIMER apartment-size piano, absolutely first-class condition. Phone 477-8210.

BALDWIN ORGAN. EXCELLENT condition. $1,200 or nearest offer 592-9082.

WE BUY AND SELL PIANOS. 384-4823, Scott Piano. 1306 Gov't.

KENT ELECTRIC GUITAR, 2 pickup, rewired. 478-2448.

GUITAR AND AMPLIFIER FOR sale. 382-6887.

NICE SMALL APT. PIANO, 477-3918 after 4:30.

63A MUSIC TEACHERS

PRIVATE MUSIC LESSONS ON MOST ALL INSTRUMENTS HALL AND FAIRFIELD 728 FORT — 385-8342

TALISMAN STUDIOS Enroll now for guitar instruction. 939 Yates St. 384-3222

64 TV, STEREO, RADIO SALES AND SERVICE

ALL THE CHANNELS ALL THE TIME FOR JUST PENNIES A DAY Victoria Cablevision Ltd. 3690 Shelbourne 477-1884

COLOR-VU T.V. LTD.

TV RENTALS and TV SERVICE RENTALS From as Low as $7 Per Month 20 YEARS OF TV SERVICE EXPERIENCE CALL FOR APPOINTMENT 386-6311 1520 Fairfield Shopping Plaza

"SPECIALISTS" IN COLOR TV SERVICING 9 A.M. - 9 P.M.

THE BAY TELEVISION RADIO MAJOR APPLIANCES EXPERT REPAIR SERVICE

Repairs made in your home or in the service building by competent technicians and backed by famous HBC guarantee. You can use your BAY Account. Dial 385-1311 Local 240, 241

K K K K K K K K K KENT'S LTD.

Service to all makes. Specializing in Electrohome, Zenith, Philips and R.C.A. Radios, Stereos and TV's. SALES — SERVICE — RENTALS 388-8513 636-8722 742 FORT 2408 BEACON VICTORIA SIDNEY K K K K K K K K K

WANTED

Reliable party to take over payments of $22 per month on Panasonic color TV. Paid $620, willing to forfeit my $60 deposit. Balance $560. As new, under warranty. Open till 9 nightly. 904 Esquimalt Rd., 383-1780

T.V. RENTALS RENT TO OWN AS LOW AS $7 MONTHLY Rental Can be Applied to the Purchase Price 24 Hour Replacement Service Immediate Delivery AAA TELEVISION RENTALS 382-0094.

RENT TVs

13" — 19" — 23" black and white; also color portables.

BUTLER BROTHERS 1720 Douglas St.

WE OFFER THE BEST TV RENTAL SERVICE FROM $7.00 PER MONTH PHONE TODAY 385-2435 MAIS FURNITURE AND APPLIANCE 1821 Cook Street

LOOKING FOR A GOOD USED

3-Way Black and White TV and Stereo Combination? If so call Luther Johnson 386-2458 days, or eves. 383-6237. (4-Only) Continental Home Supply, 851 Johnson Street.

BARGAIN

Used 3-way combination, beautiful door model, mahogany cabinet. Full price $285, or $11 monthly. Open 9 to 9. 904 Esquimalt Rd. 383-1780

WAREHOUSE CLEARANCE. 25 used TV sets. Rebuilt, 6 month money back guarantee from $29.50 up. Quadra Servicentre, 3514 Quadra St. 385-6422.

USED FM RADIOS', SUITABLE for taxi or mobile radio telephone, used citizen band sets. Victoria Communications, 382-9422, 225 St. Lawrence Street.

ALTEC LANSING SPEAKER, McIntosh components, 10 years old. Also new model GE all-transistor 7" portable TV. 656-3212.

MOBILE RADIO TELEPHONE SALES AND RENTALS No. 1 West Burnside 386-7701 Bail and Shemilt Electronics Ltd.

STEREO WORLD Complete Line of Stereo Components 1323 Quadra St. 388-7233

ELCO STEREO FM TUNER (ST97) and amplifyer ST40, 2 university speakers in enclosures, $300. Phone 383-4257.

PROFESSIONAL "BIB" TAPE SPLICERS for sound editing, $7.50. TAPE RECORDING CENTRE. 1543 Fort St. 382-0921.

MILLER ELECTRONICS TV, radio, sales and service. Call anytime, 384-7635

KILNER'S TV SERVICE Calls $4.00. Anytime. 592-4315.

64 TV, STEREO, RADIO SALES AND SERVICE

SONY TC-350 STEREO TAPE deck, $230. 478-4151.

USED COLOR T.V. 388-1622

12" PORTABLE TV, 1½ YEARS old, $55. 386-5588.

4-BAND HALLICRAFTER RADIO. Good condition. 656-4494.

TAPE RECORDER, NEVER USED, $45. Ph. 592-4892.

USED COLOR TV, 383-1622.

65 MOTORCYCLES

P.M.S. LTD.

1967 CB 175 Honda $450
1967 CB 125 Honda, with many options $425
(1) only new 1968 CB 175 Honda. Full warranty $595
1966 CB 160 Honda $395
1968 Suzuki X-6 Hustler, 600 miles $695
1968 CL 450 Honda $880

SEE US TODAY

TRADES ACCEPTED AND NEEDED

Open 9 - 9 on Fridays

3388 Douglas St. 386-3033

"BONNEVILLE FOR 69"

The world's most desired motorcycle. 650 cc—52 H.P. New gear box, cams and electrics, improved front brake, improved performance.

0-60 5 sec. S.S. ¼ mile 13.8. $1,415 — Easy, easy terms. Complete parts and mechanical staff to back you up.

See us now at

MULLINS MARINE SALES LTD. 925 Yates Street Victoria, B.C. 382-1928

THE FOUR FROM YAMAHA Best off the road or on the road. Yam. 100 Trail Yam. 125 Enduro Yam. 175 Enduro Yam. 250 Enduro CYCLE CENTRE

LES BLOW'S MOTORCYCLE SALES 2940 Douglas St. 384-7843

HONDA! 3 OUT OF EVERY FIVE MOTORCYCLES SOLD IN THE WORLD TODAY ARE MADE BY HONDA. GET YOURS TODAY! See us! BROOKLANDS MOTOR CYCLE 937 Fort St. 383-5626

KING MINI BIKES with Briggs & Stratton Engines 2 Horse Power ..... $189 3 Horse Power ..... $245 VIC LAWNMOWER HOSPITAL 834 Johnson St., 386-8336

NEAR NEW CONDITION, 1968 Vespa 90 c.c. motor scooter, only 2,300 miles. This is probably the most reliable motor scooter made today. Asking $250. Call 477-4354 after 6 p.m.

BSA 650 REBUILT ENGINE, SHOP maintained and in concours condition. Complete maintenance record avail. Superb touring machine. Must be seen. No triflers please. Ph. 592-3061.

KAWASAKI MOTORCYCLES 1969 MODELS NOW IN 500 CC MACH I NOW IN SALE ON HELMETS FREDERICK MOTORS 2731 RICHMOND 592-2728

SUZUKI SALES SEE THE FABULOUS '69S ON SHOW. SALE ON '68S. FIRST COME, FIRST SERVED. 696 ALPHA ST. 382-4512.

1967 HONDA 90 TRAIL, IN NEAR new condition. Only 1,194 miles, $300. 382-5857 after 5 p.m.

HONDA 90 TRAIL MODEL, $125. Also girl's bicycle, hardly used, $25. 479-4431.

1968 YAMAHA 100 TRAIL. 1500 miles. $425 or trade for small car, offers. 382-1633 after 5:30.

'65 DUCATI, 48 CC, SMALL-wheeled scooter, 2 helmets, $60. 479-4819.

1965 SUZUKI, 250 C.C., TOP shape, extras. Best offer. 386-3807.

HONDA 305 DREAM, $250 OR highest offer. 477-1331.

'68 HONDA 175 No trades, 3,000 miles. 388-7269.

HARLEY 3-W HEELER FRAME and 45 parts. 478-8978.

1958 HARLEY DAVIDSON. 652-2604 after 6.

66 BICYCLES

RACERS! 10 speeds, English Phillips, $79.95 and $89.95. Raleigh Cresta, $119.95. Cobra, $128. Robinson's, 385-3429.

BOY'S 3-SPEED RED AND WHITE bicycle with generator and carrier. 388-6383.

BICYCLES NEW AND USED Russ Hay 2542 Govt. 384-4722 Trades Accepted—Repairs

GIRL'S STANDARD BIKE, carrier, lock included, $25. 383-8758.

2 TRICYCLES. 652-2706.

67 STOVES AND FURNACES

LENNOX HOT AIR OIL FURNACE 130,000 B.T.U.'s, modern design, quietest fan on market has to be seen to be appreciated. $150 or best offer. 384-1343 weekend or eves.

PROPANE STOVE WITH GARbage burner, complete with tanks and gauge. Best offer. 479-1705 after 3 p.m. or all day Sunday.

40" SUNBEAM ELECTRIC range

TORONTO MARKET TRADING

In addition to The Canadian Press reports of the full Toronto trading, market quotations are also supplied by the Canadian Investment Dealers' Association: Richardson Securities; Pitfield, McKay, Ross and Co.; Royal Bank; Pemberton Securities Ltd.; Hagar Investments Ltd.; A E. Ames and Co. Ltd. and Vancouver Stock Exchange.

TORONTO CLOSING STOCKS
Distributed by CP

Toronto Stock Exchange—May 16

Complete tabulation of Friday transactions. Quotations in cents unless marked $. z—Odd lot, xd—Ex-dividend, xr—Ex-rights, xw — Ex-warrants. Net change is from previous board-lot closing sale.

INDUSTRIALS

Stock	Sales	High	Low	Close	Net Ch'ge
A—E					
Abitibi	5590	$11⅛	12	11⅛	+ ¼
Acklands	2285	$17⅞	17¾	17⅞	—
Acres Ltd	720	$19⅛	18¾	18¾	— ½
A.G.F.M	335	$64⅞	64	64	
Agra Vegt	2400	$9¼	9	9	— ¼
Agratec I	4350	$8⅞	8½	8⅝	+ ⅛
Aimco Ind	925	$20⅜	20	20	
Alta Gas T	4669	$45½	44⅞	45	— ¼
Alta Gas p	215	$78½	77	78½	
Alta Gt D p	200	$127	125¼	127	+ 1
Alta Nat	375	$26¾	26	26	— 1
Algo Cent	400	$9⅜	9⅛	9⅜	+ ⅛
Algoma St	3380	$18⅝	18⅜	18½	+ ⅛
Algon	750	$7⅛	7	7	
Algong w	1000	35	35	35	
Alcan	9661	$34⅜	34¼	34⅜	+ ⅛
Alcan pr	911	$38	37¾	37¾	— ¼
Alumin pr	24	$16¼	16¼	16¼	
Almin pp	340	$35⅞	35⅝	35¾	— ¼
Anglo-cn	650	$7⅜	7⅛	7¼	
Anglo-c pr	165	$16¼	16¼	16¼	— ¾
Ang CT 4½	100	$29¾	29¾	29¾	— ¼
Ang CT 315	25	$44	44	44	
Aquitaine	7290	$22	21¼	21¾	+ ¾
Argus B pr	50	$37½	37½	37½	
Argus C pr	2940	$13¾	13⅝	13½	
Asbestos	1018	$23¼	23	23¼	
Atco Ind	13315	$13¾	12	13¼	+ ⅜
Atl Sugar	2750	$7¼	7⅛	7¼	+ ⅛
Atl Sug A	280	$14⅛	14½	14⅜	— ⅛
Atl Sug pr	290	$59	58¾	59	
Atl Sug wts	1550	280	270	275	+ 5
Auto Elec	995	$17⅜	17⅛	17⅜	+ ¼
BACM Ind	828	$28	27½	27¾	+ ¾
BahC D	14350	79	75	75	— 2
Bk Mtl	10134	$15¼	15	15¼	+ ⅛
Bank N S	2985	$23⅜	22⅞	23⅜	
Bartaco	260	$20⅜	20½	20½	— ¼
Bathrst p	325	$12⅞	12¾	12⅞	— ¼
Beaver L	150	$17½	17½	17½	— ½
Becker B p	220	$14⅞	14⅞	14⅞	— ⅛
Belding L	z100	$14½	14½	14½	
Belding Wt	100	460	460	460	—10
Bell Can	11214	$50½	50	50⅛	— ¼
Bell Knit	100	305	305	305	—45
Block Bros	8545	$24	23	23¼	— ¾
Bombr	10555	$21¼	20	20⅞	+1⅛
Bow Valy	6585	$37	34½	36¼	+1¼
Bow Vly pr	100	$14	14	14	+ ⅛
Bow Vly w	500	$32	29½	32	+ 2
Bow-m pr	z10	$39¾	39¾	39¾	
Brama	12030	$10⅜	10¼	10⅜	— ¼
Bramal w	770	950	890	895	—75
Brazilian	6052	$26¾	26	26	— ⅛
Brazil pr	z2	$150	150	150	
Brdg Tank	400	350	305	305	—55
Brdg Tnk pp	25	$28	28	28	— 1
Bright	25	$110	110	110	+ 2
Br Am Bnk	25	$56	56	56	+ 1
BC Forest	200	$38	38	38	
BC Sugar	210	$57	57	57	— ½
BC Sugar p	z160	$17	16¾	16¾	
BC Phone	1101	$74	73¼	74	+ ½
BCPh 6 pr	115	$88	87	87	— 4
BCPh 4¾ p	30	$66½	66½	66½	—2½
BCPh 4½ p	30	$63½	63¼	63½	
BCPh 4⅝ p	75	$61¼	61¼	61¼	+ ¼
BCPh 1956	100	$66	66	66	— ½
BCPh 5¾ p	25	$82⅝	82¾	82⅝	
BCPh 4.84	400	$17½	17¾	17½	
BCPh 5.15	50	$75½	75¾	75½	— ½
BCPh 6.80	310	$26¾	26¾	26¾	
Brinco	19217	$6⅛	6	6	— ⅛
Buntin Rld	z50	$12⅞	12⅞	12⅞	
Burns Fds	900	$25	25	25	
Burrard	325	$8½	8¼	8½	
C—E					
Cad Dev	2240	$11¾	11½	11½	
Cad Dev b p	1055	$18	18	18	
CAE Ind	645	$8⅝	8⅝	8⅝	+ ¼
Calgary P	1655	$27½	27	27¼	+ ¼
Calvrt Dle	1200	150	145	145	
Cambridg	400	$9¾	9¼	9½	— ⅛
Campeau	3774	$9⅛	8¾	9⅜	— ⅛
CD Sugar	900	$41	40¾	41	+ ¼
Can Bread	900	$24¼	23½	24¼	+ ⅝
Can Cem	225	$34⅞	34½	34⅞	+ ⅜
Can Cem p	z91	$21¼	21	21	
CCC Stone	75	$42	41	42	+ ⅛
Can Malt	135	20	20	20	
Can Malt p	1370	86	85	86	+ 1
C Nor West	51	$64	64	64	
C Packrs	300	$17½	17½	17½	
Can Perm	2726	$13¾	13½	13⅝	— ⅛
C Safway p	z5	$85¼	85¼	85¼	
CSL	125	$36	35	36	+ ½
CSL pr	200	450	445	445	+ 5
C Brew	12945	$11	10⅞	11	
C Brew Bp	z10	$38¾	38½	38¼	
Cdn Can A	150	$8	8	8	
C Chem w	1975	425	415	425	— 5
CC Manag	295	$54	53¾	54	+ ¼
Cdn Equty	3555	$14⅞	14½	14⅝	+ ⅛
C Curtis	2600	165	160	160	— 5
CGE	25	$30	30	30	— ½
CG Invest	75	$71½	71¼	71½	+ ¼
CG Sec A	z14	$12	11½	11½	
C Coldale	1240	$36	35¾	35¾	— ¾
C Hydro	2945	$36	34¼	35¼	+ ¾
C Hydro pr	100	$15¼	15¼	15¼	— ¼
C Imp Bank	4790	$22	20¾	21 ¾	+ ¾
CGOL	27682	$13⅜	13⅜	13⅜	+ ¼
C Ind Gas p	25	$32	32	33	+ 1
CIL	755	$18¼	17⅞	18	
C Interurb	700	$6¾	6¼	6½	
C Intrurb p	275	$12¾	12⅝	12⅝	— ⅛
C Marconi	905	$5⅝	5¾	5½	
CP Inve pr	4875	$38	37½	37¾	+ ¼
CP Inve wt	7877	$10⅞	10½	10½	+ ¼
CPR	1065	$89¼	88⅝	89¼	+ ⅜
CPR $3 pr	825	$9½	9⅜	9½	— ⅛
Cdn Salt	100	$19½	19¼	19¼	+ ⅛
Cdn Tire A	823	$60½	60¼	60½	— ⅛
C Utilties	140	$43½	43¼	43½	
C Util 5 pr	100	$72	72	73	+ ¼
C Vickers	100	$9¾	9¾	9¾	— ¼
CWN G 4 pr	150	$11¼	11¼	11¼	— ¼
CWN 5½ p	z50	$16	16	16	
C Westing	440	$15	14⅝	14⅝	— ⅜
Canron	1375	$18½	18¼	18¼	
Canron pr	z20	$80	80	80	
Cap Bdg	18175	$8¼	7⅜	8¼	+ ½
Cara	4160	$12⅜	11⅞	12	+ ¼
Caribben	288	185	175	185	— 5
Carrier JD	1510	$18½	18	18⅜	
Cassidy L	775	$6⅞	6⅝	6⅞	
CDRH Ltd	2335	$17¼	17	17	
Chat-Gai	175	$13	13	13	+ ½
Chemcell	1790	$13⅜	13½	13½	— ⅛
Chrysler	z76	$56½	56¼	56½	
CHUM A	z100	$19	19	19	
Clairton	1275	185	180	180	
Codville A	300	$7⅞	7¾	7⅝	
Columbia	475	$8	7⅞	8	
Columbi p	1280	$13½	13¼	13½	+ ½
Cominco	5693	$38½	38¼	38¼	
C Holiday I	835	$14	13⅜	13⅜	— ¼
C Pete	100	$40¼	40¼	40¼	— ⅛
Compro	250	460	460	460	
Computel	280	$36⅝	36½	36⅝	— ⅜
Computr	2210	$31	30	30⅞	+ ⅜
Con Bath	3774	$27¼	27	27¼	+ ¼
Con Bath p	420	$21	20¾	20⅞	+ ½
Con Bath w	2500	420	405	405	
C Bldg	12815	465	455	465	+ 5
C Bld w	11295	78	66	77	+11
Con Textle	200	$14⅜	14⅜	14⅜	+ ⅛
Con Distrb	2200	$49½	48½	49½	+ 1
C Gas	36690	$19	18⅝	18⅞	— ⅛
Con Glass	100	$22½	22½	22½	+ ½
Corby vt	82	$30½	30½	30½	
Corby B	300	$30	30	30	
Coronath	3667	295	285	295	+10
Coronin p	3350	310	295	300	+10
Corp d'Ex	200	$9¼	9¼	9¼	+ ¼
Cosmos	1300	$8¼	8⅛	8⅛	
Costain R	1400	$7	6¾	6⅞	— ⅛
Couvret P	200	$8⅝	8⅝	8⅝	+ ⅛
Craig Bit	1400	$6	5½	6	+ ⅛
Crain R L	1285	$16	15¾	15¾	— ⅛
Crestbrk	220	$19¼	19⅛	19¼	— ⅛
Crush Intl	1025	$13¼	13	13¼	+ ¼
Cummins	905	$13⅛	13¼	13¼	— ⅛
Cyg A	10675	$12⅞	12½	12⅝	+ ⅜
Cyg B	17250	$13⅞	13½	13⅝	+ ⅜
Cygnus pr	750	$49¾	49½	49½	+ ½
Dale-R	200	$13⅞	13⅞	13⅞	— ⅛
Debhld B p	250	$91½	91½	91½	
Delta Elec	400	320	315	315	
Distl Seag	1240	$54	53½	53½	— ½
Dome Pete	280	$107	107	107	—1½
D Bridge	595	$17½	17¼	17½	+ ¼
D Coal pr	600	$13	13	13	+ 1
Dofasco	4586	$34⅞	34½	34½	— ¼
Dofasco p	100	$73¾	73¾	73¾	
Dom Glass	100	$22½	22½	22½	+ ½
D Glass pr	z25	$22	22	22	
D Magnes	100	$6½	6½	6½	— ⅝
Dom Store	6135	$14⅞	14¾	14⅝	
Domtar	12301	$16	15⅝	15⅝	— ⅛
Domtar pr	120	$15¼	15¼	15¼	— ¼
D Textile	470	$17⅞	17⅜	17⅞	— ⅛
Donlee M	200	$20⅜	20⅜	20⅜	
Douglas L	250	$6⅝	6¾	6⅝	— ⅛
Dupont	685	$34½	34	34½	+ ¾
Dustbane	z75	$24¼	24¼	24¾	
Dylex Div	336	$25	24⅞	25	+ 1
Dylex D A	1900	$23¼	22⅝	23	+ ⅛
E-L Fin	2200	$14⅜	14½	14½	— ⅛
E-L Fin w	1250	735	720	735	+20
Electro ltd	3295	$30	29	30	+ 1
Emco	z100	$20	20	20	
Emp Life	z50	$22	22	22	
Erie D	1285	$23	23½	23	+ ⅛
Erie D A	660	$23½	23	23½	+ ½
Exquisite	z26	$9⅝	9⅜	9⅝	
Exquite w	1000	160	160	160	— 5
F—J					
Falcon	3120	$134	133	134	+ 2
Fam Play	990	$17⅝	17⅜	17⅜	— ⅜
Fed Farm	725	$8¼	8	8⅛	
Fed Frm w	100	315	315	315	+ 5
Fed Gr	29350	$9⅜	8⅞	8⅞	— ¼
Fleet Mfg	1975	315	310	315	— 5
Fleetw'd	125	$25½	25¼	25½	
Ford Cnda	80	$343	341	341	— 2
F Seasons	1185	$20⅝	20	20⅝	+1¼
FPE Pion	465	$25⅜	25¼	25¼	— ⅛
FPE Pn pr	10	$102	102	102	
Fraser	950	$24⅛	24	24	— ⅛
Gen Baker	780	$7	6¾	7	+ ⅛
Gen Distrb	510	$17	17	17	
GMC	241	$88	87½	87½	— ½
G P Mfg A	210	$37	37	37	
G Stl Ware	z12	$17¼	17	17	
Genstar L	630	$16⅜	16¼	16⅜	+ ⅜
Gnstar L w	1175	830	820	830	+ 5
Gesco Dis	1560	$16⅝	16¼	16½	— ⅞
Glob En A	100	$9½	9½	9½	+ ¼
Goodyer	40	$172	171½	171½	+1½
G Mckay A	200	$7⅛	7½	7⅝	
Greb Ind	110	$11½	11½	11½	— ⅜
GL Paper	1050	$28¼	28¼	28½	+ ⅜
GL Power	850	$21¼	21¼	21¼	+ ⅛
GN Capital	2416	$13½	13¾	13¾	+ ¼
GN Cap rts	9986	90	76	86	+ 1
Gt W Life	395	$115	114	114¾	+ ½
Gt WSadd	7990	$12¼	12	12¼	— ¼
G Wpg Gas	25	$36	36	36	
Greyhnd	1625	$13¼	13	13	— ¼
Guar Trst	6752	$13	12¾	12⅞	— ⅛
Gulf Can	6260	$23	22¾	24¼	— ½
Halifax D	1400	250	240	250	
Hand Chm	395	$25¼	24½	25¼	
Hnd Chm A	140	$37	36	37	— ½
Hardee	5125	190	180	180	—10
Hard Crp A	400	$17	16¾	17	+ ⅜
Harris J S	700	$8⅝	8⅜	8⅝	— ⅛
Harveys F	2710	310	300	305	— ⅛
Hawood A	100	350	350	350	+10
HaWood B	1000	100	100	100	
Hawker S	1950	425	415	415	
Hawker pr	75	65	65	65	
Hays Dna	800	$13⅞	13¾	13¾	— ⅛
Hind Dauc	z10	$53¼	53¼	53¼	
Home A	6978	$68	67	68	+ 1
Home B	3413	$69¼	64½	64½	+ 1
Home Pit	4300	345	340	345	
H Bramor	1100	$9⅝	9¼	9¼	
H Smith pr	40	$27½	27½	27½	
H Bay Co	407	$21½	21½	21½	—1⅝
HB Oil Gas	701	$41	40	40	
HB Oil G pr	835	$58	56	58	+ 2
Huron Eri	200	$17⅛	17⅜	17½	+ ¼
Husky	19881	$21⅜	21	21⅜	+ ½
Husky B pr	30	$43	43	43	
Husky D w	3016	$13½	12	13¼	+ 1
Imp Gen	7885	$9¼	8¾	9	
Imp Gen w	1550	480	455	455	—25
Imp O	58774	$23	21¾	22	
Imp Tob	783	$13⅞	13⅞	13⅞	
Imp Tob pr	340	415	415	415	—10
Income Di	400	$9	8⅞	8⅞	— ⅜
Inc Dis wt	100	260	260	260	— 5
Indal Can	875	$20½	19½	19½	— ½
Industmin	650	$18½	18⅜	18½	+ ⅛
Ind Accept	5735	$14½	14¼	14⅜	+ ⅛
In Acc wts	2850	555	530	530	—25
Ind Adhes	600	$11½	11¼	11¼	— ¼
Ingersol A	445	26	25	25	
Inglis	700	$15	13½	13½	
Inland Gas	1342	$15¾	15½	15½	
Inspirt	10130	135	130	130	
Inspiratl p	475	$13½	15¼	15½	
Inter-City	300	$15¾	15¾	15¾	+ ¼
Intr City wt	220	430	430	430	
Int Bronze	100	$29¼	29¼	29¼	+ ¼
Int Bronz p	250	$30¼	29¼	29⅛	— ⅛
IBM	156	$355½	352	355½	—4½
IMC	1760	$22	21	22	+1½
I Nickel	22625	$43½	42¾	43½	+ ¼
Int Util	3248	$43⅞	43½	43¾	+ ¼
Int Util A	300	$46⅝	46¾	46⅝	— ⅛
Int Util pr	115	$43¾	43¼	43¼	— ½
Intpr Disc	6300	85¼	5½	5¼	
I PL	15615	$18⅝	18¼	18¾	+ ½
Int Pipe w	5185	$10⅜	995	10¼	
Intpr Steel	9190	$6	5⅝	6	+ ⅛
Inv Grp A	1925	$11⅞	11½	11½	
In Ovrseas	1542	$66	65	65½	— 1
ITL Ind	2670	$22½	22⅜	22⅜	— ⅛
IWC Ind	8620	$6⅞	6⅛	6¼	+ ⅛
James Stl	2685	$12⅞	12⅝	12⅝	— ⅛
Jefferson	1108	$23¼	27¼	27¾	— ⅜
Jeffersn w	345	$20¼	18	18	—1⅜
Jockey C	7430	$6⅝	6¼	6¼	+ ⅛
K—N					
Kaps Tran	8260	$24½	23½	23½	
Keeprite P	1675	$12	11½	11½	— ½
Kelly D A	4225	$8⅜	8⅛	8⅜	+ ⅛
Kelsey H	250	$16⅞	16⅞	16⅞	
Kenting	350	$22½	22	22½	+ ½
Koffler	7913	$15	14⅜	14⅜	
Labatt	1953	$25¼	24½	24⅞	+ ⅛
Labatt pr	225	$27½	27¼	27½	+ ¼
Lafarge	100	$12½	12½	12½	
Lafarge A	100	$12½	12½	12½	
LOnt Cem	3725	410	400	400	—10
Laura Sec	z10	$13½	13½	13½	
Lau Fin	1260	$6½	6¼	6⅜	+ ⅛
Lau F 1.25	z40	$15	14½	15	
Lau Fn 140	z20	$16	16	16	
Leigh Inst	2390	$53½	54½	56½	+ 2
Levy	6800	$25	25⅛	25	
Levy B pr	100	$24¼	24¼	24¼	—⅜
Life Invest	550	$10½	10¾	10½	
Life Inv wt	200	320	315	315	+ 5
Living pr	25	$45½	45½	45½	+ ½
Living wts	z20	$31¼	31¼	31¼	
Lob Co A	4826	87	6⅞	6⅞	
Lob Co B	3445	$7¼	7	7	
Lob Co pr	370	$33¾	33	33	+ ½
Lob G A pr	1350	$20½	20	20½	+ ½
Lob G B pr	100	$21	21	21	— ½
Lob Inc	300	$7⅜	7⅜	7⅜	+ ¼
Locana	2300	190	185	190	
Loeb M	2485	$9⅜	9¼	9⅜	+ ⅛
Maclarn A	100	$23	23	23	+ ½
Maclean H	995	$17½	17	17¼	+ ⅛
MB Ltd	1700	$38½	38¼	38¼	— ¼
Magna El	430	$16⅞	16½	16½	— ¼
Magnetics	3402	385	370	380	+15
Maher pr	100	8	8	8	
Major H D	1475	350	340	340	—10
Manoir In	430	360	360	360	— 5
M Lf Gard	50	$39½	29½	29½	+ ½
M Lf Mills	450	$21½	21	21½	+ ½
Maritime	150	$18g4	18½	18½	
Markboro	1950	$9¼	9	9	
Marcko w	100	550	550	550	+ 5
Mas-F	18820	$20½	19½	20⅛	+ ⅛
McLaghln	8020	$17⅜	16¼	17	— ¼
MEPC	735	$5⅞	5¾	5⅞	
MEPC p	z57	$18½	18½	18½	
Met Stores	25	$43	43	43	—1½
Met Str 67 p	z5	$19	19	19	
Mex LP pr	z25	$10	10	10	
MGFM	200	480	480	480	— 5
Milit Brick	625	$9	9	9	
MLW Wor	1155	$18¼	18	18¼	
Molson A	1201	$25¾	25½	25½	
Molson B	175	$25	25	25	— ¾
Montex	4000	230	220	220	+ 5
Montex w	900	120	120	120	
Mont Trst	515	$13¾	13⅜	13⅜	— ⅛
Moore	5531	$36⅞	36¼	36½	
Morse A	1890	$21¼	20¾	21¼	+ ⅜
Morse pr	50	$48	48	48	— ½
Morse B pr	25	$47	47	47	
Murphy	615	$9¼	9¼	9¼	
Mrphy pr	200	$29⅝	29½	29½	
Nabrs Dig	1500	$20	19½	19⅞	+ ⅜
NaChrs I	100	$9⅜	9¾	9¾	+ ¼
Nat Drug	100	$10½	10½	10½	
Nat Hees	1266	$6¾	6¼	6⅜	+ ⅛
Nat Hees p	z12	$8½	8½	8½	
Nat Trust	1170	$25½	25½	25½	+ ½
Neonex I	2720	$13⅞	13¼	13⅞	
NB Tel	1603	$13	13	13	
N Provid D	6000	225	215	220	
Noranda	4851	$35	34¼	35	
Nor Ctl G	5028	$22½	21¾	21¾	— ¼
Nor Ctl A p	325	$35	34½	34¾	+ ½
Nor Ctl B p	1700	$41	40½	41	+ ½
Nor Ctl wts	2350	$13½	13	13	+ ⅛
NW Util p	110				
NS L P	355	$8⅞	8⅞	8⅞	
O—S					
Ocean Cm	251	$24	24	24	+ 1
Okanagan	1300	465	460	465	+10
OSF Ind	6910	$32¾	32¼	32½	+ ¼
Oshawa A	2384	$34⅜	33⅞	34⅛	+ ⅛
Oshawa w	6217	$11	11	11	— ⅛
Overlnd pr	100	$26	26	26	
Overlnd 2 p	450	$5⅝	5½	5⅝	
Pac Pete	1350	$40	39½	39½	— ¼
Peace Riv	1625	$5⅞	5½	5⅝	+ ⅛
Peel Elder	26	$34⅞	34⅞	34⅞	
Pembina	1550	$22¼	22¼	22¼	
PC Jwl A	100	$28¼	28¼	28½	+ ¼
Petrofina	1178	$21½	21	21⅜	— ⅛
Phillips Cb	425	$7	7	7	— ⅛
Pitts Eng	1395	$26¼	26	26	+ ⅛
Pow Corp	2245	$14¾	14½	14⅝	— ⅛
Pow Crp pr	100	$33⅜	33¾	33⅜	— ⅛
Pow C 5 pr	800	$15¾	15¾	15¾	
Price Com	7320	$15⅞	15⅝	15½	— ⅜
QN Gas	1389	$19¾	19¾	19⅝	+ ⅛
QNG 5½ pr	50	$68	68	68	
QN Gs 65w	1000	970	960	960	
QN Gs 66w	400	890	880	880	+10
Rnk O A	14025	$11½	11¾	11⅝	+ ⅛
Rapid Grp	100	445	445	445	
Readers D	200	$7⅛	7⅛	7⅛	
Reed Ostr	3500	$23¼	23¼	23¼	
Refehhold	950	$15⅞	15⅞	15⅞	
Reitman	500	$18	17¾	17¾	— ⅛
Reitman A	200	$15¾	15¾	15¾	+ ⅛
Revenu	34643	$16¼	15¼	16⅛	+ ⅛
Rileys D	3825	$17⅛	16¾	17⅛	+ ¼
R Little	100	$13	13	13	
Rolland	425	$8	8	8	
Ronald Fd	700	$20¼	19¾	19¾	— ½
Rothman	1714	$24½	24	24	— ½
Rothmn w	625	785	785	785	+ 5
Rothm A p	210	$94	94	94	
Royal Bnk	2496	$23	22⅝	22⅞	+ ⅛
Royal Trst	790	$25½	25¼	25⅜	+ ⅛
Russell H	1000	$21	20¾	21	+ ⅛
StL Cem A	125	$28	28	28	— ½
St Maur	11500	230	215	230	
Salada	250	$17⅝	17⅜	17⅝	
Sayvelle	885	$7½	7⅜	7⅜	
Schneid	675	$14⅝	13⅞	14⅝	+1⅛
Schneid b p	1000	$8⅜	8	8	— ⅛
Scintrex	787	$16⅞	6⅝	16⅝	— ⅛
Scot York	1185	$22	2	22	
Scot Lasal	400	$29¾	9¼	29½	+ ⅛
Seaway M	2610	$22¾	1⅝	21⅞	— 1
Swavy M p	889	$8	8	8	
Seavy M w	447	660	6	660	
Secur Cap	2020	$10	8	9¾	
Select Les	2000	475	4	475	+15
Selkirk A	250	$15¾	15¾	15¾	
Shell Inv p	4523	$30½	30	30	+ ⅜
Shell Inv w	4300	$14⅜	14	14⅜	+ ⅛
Shell Can	5948	$29	28¾	28⅞	+ ⅛
Shully's	1775	$15	15	15	+ ¼
Silverwd A	395	$25¼	25	25¼	
Simpsons	6626	$30¾	29	29½	— ⅜
Simpsons S	135	$32	32	32	
SKD Mfg	100	$7½	7	7½	
Skyline H	540	$9	8	9	
Slater Stl	4225	$16¾	16	16½	
Slat Steel p	z50	$14¼	14	14¼	
Slater A wt	200	865	850	850	—25
Southam	375	$66½	66	66	
Stafford	310	$5¾	5½	5⅝	
St Brodcst	1435	$13½	13¼	13½	+ ⅛
Steel Can	5019	$25¼	24⅞	25	
Steinbg A	v900	$13⅜	13¼	13⅜	
Stuart Hse	1450	$10½	10¼	10⅜	+ ⅛
Stuart Oil	200	$19⅞	19⅞	19⅞	— ⅛
Suptst com	z25	$9	9	9	
Suptest od	1010	$49½	49	49¼	+ ⅛
T—Z					
Tancord	z15	310	310	310	
Teck Corp	100	865	865	865	+30
Texaco	1430	$32	30¾	30¾	—1¼
Thom Nes	375	$19½	19	19½	— ¼
Thom N pr	150	$47⅞	47⅝	47⅝	— ⅛
Toromont	6300	335	330	330	— 5
Tor Dm Bk	4950	$22	21¾	22	+ ¾
Townmarn	7700	170	160	160	
Traders A	2660	$11⅞	11⅜	11⅞	
Traders B	275	$11¼	11⅛	11¼	— ⅛
Traders 5 p	140	$30½	30	30½	
Trader A p	125	$23¾	23¾	23¾	— ½
Trader 65 w